Good Mornings
Bowman 6 till 10am
CFAX 1070

Victoria Times

7-DAY MONEY-BACK GUARANTEE
USED CARS
peter pollen ford

94th YEAR, No. 9 ★★ VICTORIA, BRITISH COLUMBIA, SATURDAY, JUNE 18, 1977 15 CENTS DAILY, 30 CENTS SATURDAY

Squelch Coming For CBers

OTTAWA (CP) — The federal government is preparing to launch a program to cope with the explosion in the number of citizens' band (CB) radios, says Ross Milne, parliamentary secretary to the communications minister.

The proposals include a computerized licensing system, regulation amendments to ban importation or sale of linear amplifiers, new CB bands in the VHF or UHF spectrum and improved public awareness of CB information through brochures, film production, newspaper columns and radio talk shows.

Milne, in a speech prepared for delivery to a symposium in Toronto on Friday, gave no indication when the changes would come into effect, except to say some would be ready soon.

One forthcoming change will give purchasers of CB sets mail-in application forms with pre-fixed temporary call-signs so the radios can be used until a regular licence arrives in the mail.

Meanwhile, other measures are in the works to deal with the "inconsiderate minority of selfish and immature people" behind such problems of unlicensed operation, improper identification, jamming channels and use of obscenity on the air.

Milne, Liberal member for Peel-Dufferin-Simcoe, said a major concern was for people who use external linear power amplifiers to boost the legal four-watt output of their stations to 1,000 watts or more, causing interference on nearby television and radio sets.

Although the government increased the number of channels on the CB band to 40 from 22 last April, Milne said "it would be naive to suggest these additional 18 channels would do the trick forever," as the number of CB users steadily increases.

The number of Canadians holding CB licenses has increased from 67,000 in 1973 to 113,000 in 1974 to 440,000 in 1977. Milne said the department is estimating 1.8 million CB users by 1980.

SCHOOL SPRAY HALTS

POWELL RIVER (CP) — The School board here has suspended spraying of a weed killer on school properties until it receives advice on the dangers of the chemical.

Trustee Ruth Miller said Friday most of the seven board members support an investigation into whether the herbicide gramoxone is dangerous to use near children.

Merriam Doucet of the Scientific Pollution and Environmental Control Society said gramoxone is a trade name for paraquat, which has been banned by the Los Angeles parks board since 1973.

Doucet said she has documentary evidence of 92 deaths attributed to paraquat poisoning, for which there is no antidote.

She said only a drop is fatal.

D. I. Reid, secretary treasurer of the Powell River school board, said the herbicide has been used as a weed control around schools in previous years.

"Our people have the impression it becomes inert as it hits the ground — as the manufacturers' also claim," he said.

Reid said because of doubts raised the board is asking for information from SPEC and the provincial health department, and will make a decision based on the information received.

Trudeau An Asset

OTTAWA (TNS) — Prime Minister Trudeau inspires far more confidence than either Conservatives' leader Joe Clark or NDP leader Ed Broadbent, according to a new Gallup Poll.

The poll shows Trudeau is seen by 62 per cent of the Canadian population as an asset to his party, while only 25 per cent see him as a liability.

Clark got the opposite response, with only 28 per cent seeing him as an asset and 37 per cent a liability.

Broadbent was labelled an NDP asset by 27 per cent and a liability by 16 per cent.

HOIST THE POOPDECK and muzzle the mizzen. Buccaneer Days in Esquimalt has pirates like John Ireland terrifying maidens like Haley O'Toole, Tanya Phillips and Pam Levitt. Events today include parade, contests and shows. Ann McFalls was named queen Friday night. (John McKay photo)

PROBE HINTED

Fox Won't Let RCMP Breakin Die

OTTAWA (CP) — A royal commission appeared imminent Friday as a statement by Solicitor-General Francis Fox raised basic questions about the response of the RCMP and former solicitor-general Jean-Pierre Goyer to an illegal police raid on a left-wing Montreal news agency in 1972.

Fox told the Commons that Goyer had not taken seriously allegations that RCMP were involved and had not even replied, on RCMP advice, to a letter from the news agency alleging that Mounties had participated in the raid.

He said that W. L. Higgitt, then RCMP commissioner, and John Starnes, retired RCMP security service director, were aware within four days that the raid had been carried out without warrant by the combined anti-terrorist squad, a disbanded unit involving the Mounties, Quebec Provincial Police and Montreal Urban Community Police.

When Goyer asked them, about a month after the raid, why the RCMP had recommended that the news agency letter not be replied to, they had told him Montreal police were investigating.

Goyer, the Fox statement said, "categorically states he was not informed that the theft of documents were the result of an unlawful entry in which the RCMP had participated." But Higgitt and Starnes said that while they could not remember details, they would be surprised if they had not advised Goyer verbally of RCMP participation in the break-in, the Fox statement said.

New Democrat Leader Ed Broadbent said he can not believe Goyer did not ask about RCMP involvement.

"Either he was lied to by the RCMP, or he is lying in his report to the minister (Fox) about what the RCMP told him, or . . . Goyer is so incompetent and so foolish as not to have asked this elementary question," Broadbent said.

Opposition Leader Joe Clark said sworn statements are needed from Goyer, Higgitt and Starnes.

The trouble-prone Goyer returns Monday from Africa, where he has spent several weeks meeting leaders of French-speaking nations. Before he left Ottawa, he issued a brief statement saying he had done no wrong in the case."

Fox read his statement the day after a Montreal judge granted unconditional discharges to three police officers who pleaded guilty to authorizing a raid without a warrant. They included Chief Supt. Donald Cobb, a member of the RCMP security service. Judge Roger Vincent said the raid was carried out in a noble cause—to prevent trouble on the second anniversary of the murder of Quebec labor minister Pierre Laporte during the October crisis of 1970.

Fox said further charges might result from a Quebec judicial inquiry. One of its jobs will be to find out what happened to the Montreal police investigation in 1972. Montreal police took part in the raid.

Asked whether a federal royal commission will be called, Fox hinted that it will. He said in effect that the matter is not going to die.

His statement said that only repeated assurances from the RCMP last year that the illegal raid was an isolated incident prevented the government from calling a royal commission then.

For said former Quebec justice minister Jerome Choquette's 1972 denial that police were involved in the raid was not consistent with the facts. He added that the RCMP had not told Goyer that Choquette's statement was erroneous.

For promised legislation in the fall to provide for independent investigations of complaints about the RCMP.

Conservative MP Elmer McKay said today a federal inquiry is needed into the break-in to prevent the federal and Quebec governments from discrediting the RCMP for political purposes.

WEEKEND EDITION
Price 30 Cents

INDEX

	Page
Births	38
Chess	26
Church	8, 9
Classified	38-53
Comics	36
Deaths	54
Family	29-31
Finance	6, 7
Gardening	27
Sports	20, 21
Theatre	33-35
Travel	22-25

WEATHER
Tonight: Cloud
Sunday: Late Sun

Anti-Trust Hot Line

OTTAWA (CP) — Canada and the United States have agreed to establish what Justice Minister Ron Basford calls an early warning system to avoid anti-trust irritants flowing across their border.

While not directly concerned with the current uranium cartel controversy, the agreement for a new consultative mechanism reached by U.S. Attorney-General Griffin Bell and several Canadian ministers is expected to help prevent another such controversy from developing.

Bell met Basford, External Affairs Minister Don Jamieson and Trade Minister Jean Chretien during a day which also saw the American sitting in Parliament while another minister accused the U.S. of an unfriendly act.

"I got a message," Bell joked with reporters later, after saying that he was not overly affected by the strong language of Finance Minister Donald Macdonald.

Bell's trip here was the result of conversations between Trudeau and President Jimmy Carter. Basford and an external affairs spokesman expressed gratitude for the American's speedy response in coming here.

The official Canadian line was the meeting was "very successful." Bell said it was "very productive."

The new mechanism is designed to deal with situations under which the anti-trust law of one country affects citizens and companies of the other—for instance American subsidiaries in Canada.

Examples include American anti-trust investigators seeking to force Canadian citizens or companies to provide papers or to be witnesses causing cross-border irritation, and anti-trust laws which could affect American subsidiaries in Canada.

Basford said the new mechanism would do two things: on the long term it would provide for consultation; on the short term it would set up general principles under which the two countries could operate in the anti-trust field without clashing.

Bell noted that the U.S. administration has no control over Congress, in which a House of Representatives subcommittee is investigating charges that Canada helped create an international uranium cartel in the early 1970s.

But he said the mechanism could be used to get information to Congress from the Canadian or U.S. administration.

Bell sat with U.S. Ambassador Thomas Enders in the Commons galleries while Macdonald criticized "misguided" American policies on uranium sales and import policies in the early part of the decade.

Macdonald had mentioned American predatory policies Thursday.

"We expect full and vigorous debate in our country—you apparently have the same system here," Bell told reporters later.

FOUR PEDESTRIANS HIT BY RUNAWAY CAR

VANCOUVER (CP) — Eight persons were taken to hospital with injuries Friday afternoon when a car went out of control in the city's west end, struck four pedestrians and slammed into the side of a resaurant.

Police said one of the pedestrians, an elderly man, was in poor condition in hospital. Two women and two children in the car and the other pedestrians were not seriously injured.

A police spokesman said damage to the restaurant was estimated to be $25,000. He said police were continuing their investigation.

No names were released.

Witnesses said the car was stopped in front of a drug store when it suddenly shot forward, crossed two curbs into an empty parking lot where it hit the pedestrians, jumped another curb, crossed a street and buried its front end in the side of the restaurant.

A policeman said the car was probably travelling about 60 miles an hour when it hit the wall.

Daryl Livingston, an accountant at a Royal Bank of Canada branch across the street, heard screams seconds after the crash.

"I looked out and saw three bodies flying through the air," he said. "It was quite a good accident . . . the car was an Olds 442, lots of power."

7 More Blacks Killed in S.A.

JOHANNESBURG (AP) South African police shot and killed seven blacks in two segregated townships near the coast, pushing to 12 the number killed in four days of violence marking the anniversary of the bloody Soweto riots.

Thirty-three persons were injured and 278 arrested in confrontations with police Friday in the black townships of Kwanobuhle and Kabah, outside the white city of Uitenhage, 500 miles southwest of Johannesburg. Property damage was estimated at $1.5 million.

Police Brig. P. J. Hugo, head of riot control for the townships, said police fatally shot five blacks trying to loot a liquor store in Kwanobuhle. Two blacks died when the liquor store they were ransacking caught fire, he added.

In Pretoria, a passenger in a government vehicle shot and killed a 20-year-old black after about 150 blacks stoned the car, police said.

Police also said a white policeman died Friday of wounds accidentally inflicted by a fellow policeman while the two men were on riot patrol in Pretoria.

Meanwhile, in Salisbury, Rhodesia denied today a Mozambique charge that its troops had made a new crossing of the frontier and engaged in clashes with Mozambican regular forces.

The denial responded to Mozambique high command statements that serious clashes were occurring in the Manica province of Mozambique.

SOOKE LOGGER DIES ON JOB

A 28-year-old logger was killed Fridy in a mishap at a logging site near Sooke.

Sooke RCMP said David Gordon Whelply said David a chaser for Ted Shaw Logging, was crushed between the counterweight of a grapple loader and a large log.

Police said he was killed instantly in the accident which occurred at 7:35 a.m.

Whelply was an experienced logger and had been working for Ted Shaw logging for about three months.

Slashed Cables Result in Crash

Slashed brake cables resulted in a truck-bus crash this morning at Craigflower and Raynor. There were no injuries.

A five-ton van owned by Save-Way Movers struck a B.C. Hydro bus on the Metchosin-Sooke run as the truck was pulling out of its garage at 414 Craigflower.

Driver Rick Vosburgh grabbed for the emergency brake but the truck kept rolling. It hit the side of the bus, causing extensive damage.

A check later this morning by William DiCastri, owner of the moving company, showed that the brake cables of four vans in the garage had been cut overnight by vandals.

DiCastri today said he would offer a $500 reward for information leading to the arrest of whoever was responsible.

Moluccans, Police Trade Shots

CULEMBORG (Reuter) — Police exchanged gunfire with rioting young South Moluccans in this town in the central Netherlands today, but nobody was hurt.

About 30 South Moluccan youths went on a rampage during the night, throwing up barricades and smashing shop fronts. Shooting broke out as police reinforcements arrived.

One youth was arrested after he attacked a policeman with a club.

A police spokesman said today that the barricades had been removed and calm restored to the town, about 10 miles south of Utrecht.

Tension has been running high in the Netherland's Moluccan communities since Dutch troops ended the seizure of a train and a primary school a week ago with an assault in which six South Moluccan gunmen and two hostages were killed.

Thursday, state police surrounded the Moluccan district of a small town near Rotterdam after a policeman was injured in a scuffle with Moluccan youths who stoned a local library.

Landslide Irish Win For Lynch

DUBLIN (AP) — Prime Minister Liam Cosgrave conceded defeat for his ruling Fine Gael Labor coalition as Jack Lynch's Fianna Fail party headed for a landslide victory today in Irish republic's general election.

Late returns gave Fianna Fail 79 seats in the 148-member Dail, the lower house of the Irish parliament. The party was expected to pick up at least two more of the seven undecided seats for its biggest parliamentary majority since the party was founded in 1926.

Fine Gael, which most political analysts expected to win re-election, ended up with 41 seats. Its Labor coalition partners won 17 seats, and independents held four others.

"While the results are not final, indications are there will be a change in government," Cosgrave said Friday night.

The surprise outcome was a personal triumph for Lynch, a 59-year-old lawyer and former sports hero who served as prime minister from 1967 until 1973.

Some observers forecast a worsening of relations between Britain and the Dublin government because of Fianna Fail's opposition to British rule in Northern Ireland.

Workmen Grew Breasts, DES Company Fined

Washington Post

WASHINGTON — A Chicago hormone manufacturer was fined $34,100 Friday by the Occupational Safety and Health Administration after male employees exposed to the hormone complained that their breasts had become enlarged and they had become impotent.

One of the men had swollen breasts removed by surgery.

The fine, which OSHA termed one of the highest it has ever levied, was imposed on Dawes Laboratories, Inc., of Chicago Heights, which produces a livestock feed additive known as DES.

DES (diethylstilbestrol), which is given to animals to make them gain weight faster, has been found to cause cancer in female reproductive organs.

OSHA said contamination of the Dawes plant by DES was so widespread that residues were found on telephone mouthpieces, desk clocks and lamps, towel racks and sprinklers in the washroom. "The guys thought they were washing the stuff off," said OSHA spokesman Frank Greer. "Instead, they were washing with DES."

In addition to fining the company, OSHA ordered immediate use of respirators and protective clothing and gave the firm until July 28 to impose engineering controls to eliminate worker exposure to the chemical. It found the firm guilty of both willful and serious violations of OSHA's health standards.

OSHA's action came in response to a complaint filed April 28 by the Oil, Chemical and Atomic Workers, which represents tthe plant's 7 workers. The union said:

"In March, 1977, nine of 17 male workers exposed to DES complained that their breasts had become enlarged. In addition, two of these workers complained of impotence. One worker was forced to seek surgical removal of his enlarged breasts in 1972. Both breast enlargement and impotence in males are known effects of overexposure to DES."

The union complained that "exhaust ventilation is nonexistent or inadequate" at several places where DES was handled openly and protective equipment and clothing was not provided.

The union charged that the firm was told of the hazards by a private consulting firm in August, 1976, but did nothing to correct them. It also said the company had doctors give the men male hormones to counteract the breast-swelling, without trying to stop the cause.

OSHA conducted its own investigation May 5 and found "widespread exposure to DES," in addition to confirming the union's specific allegations, according to Greer.

NEWS BRIEFS

Illegal Fishing Charged Stevens

VANCOUVER (CP) — The former president of the United Fishermen and Allied Workers Union has been charged with illegal fishing off the west coast of Vancouver Island.

Homer Stevens, who stepped down from the union job earlier this year, is charged with two counts of fishing in a closed area near Bamfield. He is to appear July 6 in Port Alberni provincial court.

Waterlogged Body Identified in Duncan

DUNCAN — RCMP here have indentified the body of a young man found Thursday floating face down in the Cowichan River. He was James Forrest, 19, of Gibbons Road in Duncan.

Forrest was last seen Saturday camping by the river. Police said they are still waiting for the results of an autospy but indications are the youth had drowned.

Warrants for 35 On Drug Charges

PRINCE GEORGE (CP) — The RCMP issued warrants for the arrest of 35 people on drug charges in five northern British Columbia communities Friday.

The warrants were the result of a two-month undercover operation involving purchases of marijuana, heroin, hashish and MDA.

Swiss Convict Soviet's Spy

LAUSANNE (AP) — Swiss Brig.-Gen. Jean-Louis Jeanmaire was convicted today by a military court of spying for the Soviet Union and was sentenced to 18 years in prison.

The seven-man court-martial, ranging in rank from colonel to private, found the 67-year-old retired one-star general guilty of passing vital Swiss defence data for more than 10 years to intelligence agents serving as diplomats in the Swiss capital of Bern.

FIRES SET BY STUDENTS?

Students celebrating the end of the school year are believed responsible for a series of fires at Mt. Douglas secondary school Friday.

Firemen were called to the school three times, once on a false alarm and the other two times to extinguish fires, one in a can of tar and the other in a tray of wax left in a stairwell.

There was no major damage.

A Saanich fire department spokesman blamed the fires on "pre-vacation hijinks," but added that fire officials were not amused.

THE OUTCASTS

by Ben Wicks

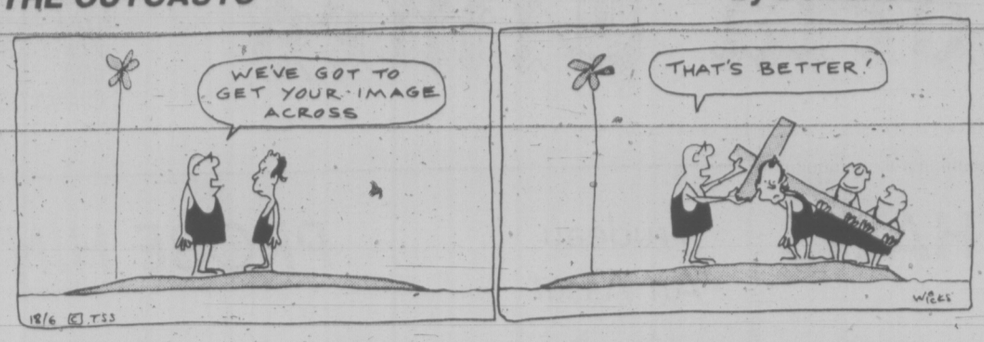

Atlantic Dream Ends on Pier

HALIFAX (CP) — A dream of crossing the Atlantic in a small submarine-like craft has ended on a Halifax pier.

Douglas Price announced Friday his vessel, the Yellow Submarine, will not make a planned transatlantic voyage.

"I would rather my dream end here on the Halifax container pier than somewhere in the bottom of the ocean," said Price.

The 61-year-old engineer from Bristol, England, who designed and built the 26½-foot craft, said in an interview that if he had succeeded, he would have been the first person to cross the Atlantic in a craft of that size.

"I cannot blame my ship. I had some minor technical difficulties but it was my own state of mind that bothered me the most. Right now I am down and I don't feel I could make it across."

The Yellow Submarine, named after a song by the Beatles singing group, has 29 water-tight compartments. It is designed to be self-righting if capsized, is powered by a diesel engine and has eight fuel tanks.

Price said the vessel took 10 years to build and cost $25,000 and hundreds of hours of time. He arrived here with it aboard a container ship June 10.

The vessel is to return to England next week by ship.

Price made his decision Thursday after two sleepless nights.

"I couldn't eat, so I knew then I would not be able to survive the trip. I feel much better now."

The idea for the vessel came from watching the way full fuel drums roll about in the water.

Price has already decided the fate of his vessel.

"I plan to put it out in the forecourt of my garage in England and plant flowers around it. When I am old and retired I will look at the ship and say, 'Those were good days.'"

PACK HORSES apparently come in human shape, as well as the equine kind, on a sunny day in Victoria. Times photographer John McKay captured both varieties in this picture of two pack-laden tourists hoofing their way along Belleville, past the stoical Tally-Ho horses. The question is . . . who's the dumb animal?

New Revenue Share Plan Evokes Optimism, Caution

Just how good or bad the provincial government's new revenue-sharing scheme will be for municipalities remains to be seen but it has to be better than what's gone before.

That appears to be the consensus of municipal politicians commenting on it after the Revenue Sharing Act (Bill 58) was unveiled by Municipal Affairs Minister Hugh Curtis Friday.

Under it, municipalities will be guaranteed a fixed share of provincial funds, with the formula tied to what the economy produces in terms of personal income and corporate as well as resource taxes.

Curtis described the bill as the most important in provincial-municipal relations "in several decades."

In the past, the funds have come in the form of per capita grants, sometimes too late for the municipal budgetting process. The days of ad hoc handouts are over, he said.

Victoria Mayor Mike Young said he has no way of knowing at this point whether the formula is good or bad, but tying it to the economy is better than depending on the whims of government.

Esquimalt Mayor Art Young called the bill "a good step forward," an election promise he was happy to see the government fulfil.

In North Saanich, Ald. George Westwood, chairman of council's finance committee, said he was "delighted." The new system should give smaller municipalities a reasonable share of provincial revenue, he said.

DUNCAN RALLY TO OPPOSE LAND THAW

DUNCAN — The threatened removal of 70 acres of farmland near Duncan from the agricultural land reserve for a housing project has prompted a call for an emergency public meeting Monday.

Among those opposing the move by North Cowichan council and the Cowichan Valley regional board to have the land freed for a subdivision are NDP MLA Barbara Walters, Youbou regional director Ken Douglas and North Cowichan Ald. Birgitte Meagher.

They are inviting the public to the meeting Monday evening in the Duncan activity centre to show the provincial cabinet the extent of public opposition.

The B.C. Land Commission has rejected an application to remove the land from the ALR and that decision has been appealed to the cabinet. The cabinet is expected to rule on the question next week.

KITIMAT WATER SCAN BY RESEARCH VESSEL

By AB KENT
Times Staff

Fifty-four-year-old charts of Caamano Sound may soon be tossed overboard. Replacement charts will be based on new hydrographic surveys starting next week.

The research vessel Parizeau leaves its Institute of Ocean Sciences berth at Patricia Bay Sunday afternoon with a crew of 45, including scientists, and will remain in the sound leading to Kitimat until September.

A full summer of bathymetric surveys to provide up-to-date bottom contours, plus some tide and current measurement, constitutes the lion's share of field work to be done by the institute this season.

Priority was given to Caamano Sound and Douglas Channel because of a proposal — now lapsed — to make Kitimat a primary terminal for Alaskan crude oil and the receiving end of a new transmission line to the U.S. That specific plan has died.

But in view of the dated hydrographic information and the possibility of future new development in the Kitimat area, the summer field work was allowed to proceed.

Ralph Wills, field hydrographic superintendent for Environment Canada, said Parizeau will have the Mv Richardson in support between July 4 and Aug. 14, enabling hydrographers to take advantage of side-scanning sonar complementing Parizeau's sounding equipment.

"It will sweep the area to make sure no shoals are missed," Wills said.

The surveys will go from approaches on Queen Charlotte Sound, Hecate Strait and Douglas Channel to the port of Kitimat itself.

The original survey about 1923 was intended for vessels of up to 35-foot draught, but the new soundings will aim at charting safe passage for the largest ships afloat — up to 100 feet draught.

As with all new surveys of the past two years, however, the new readings will be expressed in metres rather than feet and fathoms.

The last time detailed work was done in the north coastal area was during the early 1960s in Hecate Strait, although marine charts are revised whenever new information becomes available from a variety of sources, such as merchant shipping, towing operators, naval or other mariners.

Besides bathymetres, Parizeau will be using the latest in precision electronic positioning equipment, with which hydrographers have had experience in south coastal surveys.

Davis Quote On Ferry 'Damaging'

Victoria Visitors' Information Centre president Ken King Friday said he is disappointed that provincial Transport Minister Jack Davis has come out against the government operating a ferry to Anacortes when the question isn't even on the agenda.

King said the issue is whether Washington State will continue operating the service it has run for 50 years.

He was commenting on an interchange between Victoria MLA Charles Barber and Davis in the legislature Thursday. Barber asked whether the government had considered taking over the service.

Davis replied it would be too costly because the run would lose about $3 million per year.

King said the statement was potentially damaging to Victoria's campaign to pressure Washington to continue the service.

When asked the same question by the press, King said, Provincial Secretary Grace McCarthy refused to discuss the question of B.C. government involvement because it was premature.

McCarthy had said the real question was whether Washington was going to accept its moral obligation to continue its service between Sidney and Anacortes.

King said the statement by Davis appears to be in conflict with the stand taken by McCarthy and Housing Minister Hugh Curtis that the responsibility for the service lies in Olympia.

"I hope cabinet ministers will focus on the main issue and not discuss the possibility of B.C. taking over the service at this time."

John Ladd's CAR STORE

1973 BMW 3 LITRE BAVARIA
Automatic, power steering, radio, etc. This car has been rated to the highest standard and is in totally immaculate condition throughout. Representing excellent value at
$6885

phone 384-1721 or 592-3121 6-18

The University of Victoria
announces

A PROGRAM OF DOWNTOWN NOON HOUR AND LATE AFTERNOON CREDIT AND NON-CREDIT COURSES BEGINNING IN SEPTEMBER

This Fall, the University will offer a new program of credit and non-credit courses downtown at the noon hour for the benefit of those employed in the city during the 8 a.m.-5 p.m. period. Credit courses will assist students who wish to begin study toward a university degree on a part-time basis. Non-credit offerings will be designed for individuals who wish to increase their personal or professional competence but are not interested in degrees.
Courses will be scheduled in convenient locations in the downtown area.

CREDIT COURSES
Those who wish to register for the following courses and who have not been previously admitted to the University should contact Admissions Services (M Hut) on the campus before June 30, 1977. Telephone 477-6911, locals 4449, 4845, or 4868. 8:30 a.m.-4:30 p.m. Students who have been previously admitted to the University of Victoria and who are eligible to register for these courses should complete an Application for Re-Registration which can be obtained from the Records Office (M Hut) on the campus, 477-6911, local 4391. Applications for Re-Registration for more than 6 units must be returned by June 30, 1977, for 6 units or less, by July 31, 1977.

TIMETABLE
ECONOMICS 100 (3 units) The Canadian Economy — Principles, Problems and Policies
Tues.-Thurs. 12:10-1:30 p.m. Sept.-April
Instructor: Mr. A. Mirlin
ENGLISH 121 (1½ units) Literature: Prose Fiction
Tues.-Thurs. 12:10-1:30 p.m. Sept.-Dec.
Instructor: To be announced
ENGLISH 122 (1½ units) Literature: Poetry and Drama
Tues.-Thurs. 12:10-1:30 p.m. Jan.-April
Instructor: Dr. C. Doyle
POLITICAL SCIENCE 100 (3 units) Canadian Government and Politics
Mon.-Wed. 12:10-1:30 p.m. Sept.-April
Instructor: Dr. G. L. Kristianson
POLITICAL SCIENCE 361 (1½ units) Interest Groups and Parties in Canada
Thurs. 12:10-1:30 p.m. Sept.-April
Instructor: Dr. W. Young
SOCIOLOGY 100 (3 units) Introduction to Sociology
Mon.-Wed. 4:10-5:30 p.m. Sept.-April
Instructor: To be announced
Class locations: To be announced

NON-CREDIT COURSES
The non-credit program will be announced in detail during the month of August. Confirmed offerings to date include a course on Pre-Confederation History of B.C., one section of intensive French as part of the French Language Diploma Programme, Social Policy Issues of the 1970's, and Coping with Stress.

MEMBERS OF THE COMMUNITY
An individual who is either a registered student or a member of the community may be permitted to audit up to 3 units of undergraduate courses in a session. Those who wish to take a course for personal interest rather than for course credit should attend the first scheduled class, at which time they can obtain information concerning registration procedures. For information regarding Auditors Fees call 477-6911, local 4573, Monday-Friday 8:30 a.m. to 4:30 p.m.

For general information on downtown offerings of the University, contact the Division of Continuing Education
477-6911, locals 4802, 4803, 4804.
6-1

the weather

Fine weather continued over most of B.C. this morning. However, on the outer coast of Vancouver Island and over northern coastal waters much cloudiness is reported with patches of low cloud and fog at places along the outer coastline. this weather will prevail the remainder of the day and on through the weekend. Elsewhere skies will be mainly sunny on the weekend. Temperatures will be at or above seasonable values.

ENVIRONMENT CANADA
WEATHER OFFICE
10 A.M. FORECASTS
Valid until midnight Sunday

Greater Victoria: Mostly sunny. Sunday mainly sunny with morning cloudy periods. Highs today around 24. Lows tonight near 12. Highs Sunday near 22.

Lower Mainland, East Vancouver Island: Mainly sunny. Sunday sunny with morning cloudy periods. Highs today around 24 except 28 inland. Lows tonight near 12. Highs Sunday 22 except 25 inland.

North and West Vancouver Island: Cloudy with sunny periods except mostly sunny inland. Fog patches near the coast. Sunday cloudy except sunny with morning clouds inland. Coastal fog patches. highs today and Sunday 16 to 18 except 26 to 28 inland. Lows tonight around 8.

TEMPERATURES

Yesterday

	Max.	Min.	Prsp.
Victoria	24	10	—
Normal	19	10	

One Year Ago

Victoria	16	8	—

Across Canada

Prince Rupert	15	9	—
Prince George	28	9	—
Terrace	26	11	—
Port Hardy	16	7	—
Tofino	23	10	—
Comox	26	14	—
Vancouver	25	14	—
Kamloops	33	14	—
Cranbrook	26	11	—
Williams Lake	26	9	—
Fort Nelson	25	14	0.3
Peace River	25	10	1.3
Edmonton	22	6	—
Jasper	26	5	—
Banff	24	6	—
Calgary	22	8	—
Lethbridge	24	8	—
Medicine Hat	24	8	—
N. Battleford	23	10	—
Saskatoon	24	8	0.5
Swift Current	23	6	—
Prince Albert	23	8	0.4
Moose Jaw	24	7	—
Regina	22	7	2.8
Yorkton	23	10	—
Thompson	21	12	0.6
Brandon	21	9	20.1
Winnipeg	18	11	27.5
The Pas	23	13	1.0
Kenora	21	12	28.3
Thunder Bay	24	10	15.4
Toronto	29	17	4.8
Ottawa	26	14	9.4
Montreal	21	13	18.4
Quebec	14	11	28.8
Halifax	16	10	9.8
Charlottetown	17	10	9.5
Fredericton	18	10	36.8
St. John's	10	4	—
Whitehorse	22	11	—
Yellowknife	15	8	—
Churchill	23	7	—
Inuvik	25	16	—

United States

Seattle	31	14	—
Spokane	29	13	—
Portland	31	14	—
San Francisco	17	11	—
Los Angeles	21	14	—
Honolulu	30	25	—
Las Vegas	36	21	—
Phoenix	42	24	—
Chicago	32	21	17.0
New York	26	21	—
Miami	31	27	—

World Temperatures: Amsterdam 20, 15; Athens 28, 19; Bangkok 35, 27; Beirut 28, 20; Berlin 22, 16; Brussels 20, 15; Buenos Aires 18, 10; Copenhagen 17, 15; Frankfurt 25, 17; Geneva 27, 12; Helsinki 24, 20; Hong Kong 31; 28; Kiev 27, 19; Lisbon 21, 15; London 13, 10; Madrid 24, 11; Mexico City 25, 13; Miami 31, 24; Moscow 29, 22; Oslo 25, 15; Paris 18, 14; Rio de Janeiro 28, 17; Rome 26, 17; Sao Paulo 24, 11; Seoul 27, 18; Singapore 30, 25; Stockholm 20, 12; Taipei 32, 24; Tel Aviv 26,17; Tokyo 18, 16.

CITY'S WEATHER RECORD

Sunshine June	198.5 hrs.
Last June	166.3 hrs.
Normal (30 Years)	153.2 hrs.
Sunshine, 1977	986.5 hrs.
Last Year	941.2 hrs.
Normal (30 Years)	953.6 hrs.
Precipitation, June	3.3 mm
Last June	9.2 mm
Normal (30 Years)	14.0 mm
Precipitation, 1977	187.6 mm
Last Year	372.4 mm
Normal (30 Years)	304.6 mm

Sunrise, Sunset Sunday
(Pacific Daylight Time)
Sunrise 5:11 Sunset 21:19

TIDES AT VICTORIA
(Tides listed are Pacific Standard Time)

	Time H.M.	Ht. Ft.	Time H.M.	Ht. Ft.	Time H.M.	Ht. Ft.	Time H.M.	Ht. Ft.
18	01.30	8.2	09.55	1.4	19.25	7.7	22.00	7.4
19	01.20	8.0	10.30	1.6	19.45	7.8	22.45	7.2
20	01.45	7.7	11.05	1.8	20.15	7.8	23.45	7.0
21	02.15	7.4	11.40	2.3	20.40	7.9		

TIDES AT SOOKE

	Time H.M.	Ht. Ft.	Time H.M.	Ht. Ft.	Time H.M.	Ht. Ft.	Time H.M.	Ht. Ft.
18	00.45	9.5	09.35	2.0	16.45	7.6	19.20	7.4
19	01.20	9.4	10.05	2.2	17.20	7.7	21.20	7.4
20	02.00	9.1	10.30	2.5	18.05	7.8	22.40	7.2
21	02.55	8.6	11.00	2.9	18.45	7.9	23.50	6.9

TIDES AT FULFORD HARBOUR

	Time H.M.	Ht. Ft.	Time H.M.	Ht. Ft.	Time H.M.	Ht. Ft.	Time H.M.	Ht. Ft.
18	00.10	8.6	03.55	9.4	11.35	1.7	19.45	10.5
19	00.45	8.4	04.30	9.1	12.10	1.8	20.10	10.6
20	01.45	8.1	05.00	8.7	12.40	2.2	20.45	10.6
21	02.30	7.7	06.00	8.3	13.25	2.7	21.10	10.7

SPECIAL
SLEEPING BAGS DRY CLEANED
ALL TYPES ONLY 4.00 each
at ALL STORES
Expires June 30th, 1977
busy bee
ONE-HOUR DRY CLEANERS
MAYFAIR In Mayfair Centre 3147 Douglas St.
OAK BAY Across from Mun. Hall 2174 Oak Bay Ave.
LANGFORD At Railroad Crossing 866 Goldstream
FAIRFIELD 1 Block South of Fort St. 1019 Cook St.
6-10

A PLACE IN THE SUN FOR DAD . . . BUY HIM A CAPE COD GARDEN CHAIR
GLORIOUS HANGING BASKETS FUCHSIAS 9.95
KITS 9.95
ASSEMBLED 12.95
GOOD SELECTION OF POTTED ROSES from 2.25
MINIATURE ROSES ea. 2.89 or 5/$10.95
SPECIAL ALL BEDDING PLANTS REDUCED TO 55¢ per basket
OPEN 9 A.M. — 8 P.M. MON.—SAT. SUN. 9-5

Elk Lake Garden Centre
5450 PAT BAY HIGHWAY — Just Beside Elk Lake
LISTEN TO GOOD ADVICE FROM HARRY HURN
SAT. and SUN. 8:40-11:26 a.m., 1:45-3:36 p.m. ON C-FAX
6-18

New Star Trek Series Planned, with Original Crew

Captain's log: Star Date June 17. On this day, the Enterprise and its crew returned to life after eight years in hyperspace, known on Earth as reruns, to resume the mission. Mr. Spock almost smiled.

LOS ANGELES (UPI) — The "Trekkies" have won.

After years of insistence by its devoted fans, the television series "Star Trek" is returning to production.

The decision was announced Friday as hundreds of "Trekkies," as the fans call themselves, gathered here in one of their unusual and frequent conventions, one sign of the devotion the show inspired.

Even President Ford responded to their urgings and named the space shuttle orbiter, the current major NASA project, the "Enterprise," after the space ship in the series.

(As the series revival was announced Friday, the real-life Enterprise was troubled by computer problems at Edwards Air Force Base, 80 miles to the north, that delayed its first manned piggyback flight.)

Gene Roddenberry, creator of the original series, said Paramount Television will begin work on new episodes in the fall to be syndicated for broadcast starting next spring. Roddenberry will be executive producer.

Roddenberry said he may not be able to sign up all the actors who appeared in the original series and have moved on to other roles, but "I can assure the fans the precepts I followed at the beginning of Star Trek will be used for the new production."

Leonard Nimoy played the pointy - earred, emotionless Mr. Spock — half-earthling, half-"Vulcan" — and William Shatner played the spacecraft's intrepid commanding officer, Captain Kirk. Each show began with Kirk's log entry detailing yet another adventure on some distant planet as the ship roamed the galaxies on its mission of exploration.

The series popularity did not begin to zoom until it went off the air in 1969 after three years. It is seen today in reruns on 137 stations across the nation.

"It wasn't as popular when it was on the air as when it went off," Roddenberry observed.

"People liked it because it showed us there is a future 200 years from now, and it showed people of all races, all sexes, all nationalities, would be able to work together. The show never made a big point of that, but it didn't have to. It was there for everyone to see.

"People liked the optimism."

MILLIONAIRES IN LOTTERIES GIVEN HELP

ALBANY, N.Y. (AP) — New York's lottery director is forming an exclusive club to help millionaire winners manage their money and fend off hucksters.

"I care what happens to them and I think we can learn from their experiences," said John Quinn, who handed out the new lottery's first jackpot prize to a 19-year-old gas station attendant.

"In general, people who win lotteries have little experience with huge fortunes," he said. "Fortunately, none of the top winners has squandered the money so far. Now I hope to get them together so they can exchange advice on how to manage large sums of money."

Quinn said he has kept in touch with all nine top winners who receive $1,000 a week for life with a guaranteed minimum of $1 million, and hopes to bring them together for their first club meeting in October.

VICTORIANS had a chance to go aboard the navy's training ketch HMCS Oriole on Thursday as she held open house in the Inner Harbor. The 55-year-old vessel is commanded by Lt.-Cmdr. Bill Walker. The 'people's boat' was host to approximately 700 visitors before she set sail and headed back to her berth in the dockyard of CFB Esquimalt.

capital scene

Metchosin Garden Club, Monday, June 20, 8 p.m., 4354 Metchosin Rd.

Women's Auxiliary to the Navy League of Canada potluck supper and meeting Monday, June 20, 7 p.m., at Rainbow Barracks, Macaulay Point.

Oak Bay Seniors Activity Centre registration for day trips Monday, June 20, 10 a.m., 1442 Monterey Ave. Trips include: San Juan Islands circle tour July 6; Nanaimo seniors centre July 6; Butchart Gardens July 13; Lougheed Shopping Centre and Heritage Village July 20; Hurricane Ridge July 27.

Association for Children with Learning Disabilities will hear Dr. B. G. Young speak about hyperactivity, allergies and food coloring Tuesday, June 21, 8 p.m., Centennial United Church.

B.C. Indian Arts Society general meeting Tuesday, June 21, 8 p.m., in room 112 of the Provincial Museum.

Capital Region Justice Council regular meeting Tuesday, June 21, 7:30 p.m., in room 311 of the Young Bldg., Camosun College.

Wilkinson Road United Church Women strawberry tea and bake sale Wednesday, June 22, 2-4 p.m., 4050 Carey Rd.

Victoria Chinatown Lions Club Wednesday, June 22, 6:30 p.m., 546 Fisgard St.

ALTA. SNIPER TEAMS

EDMONTON (CP) — The RCMP in Alberta is training special teams to cope with the increasing incidence of sniper threats and kidnapping.

"We're not alarmed, but we're concerned," Jack Routledge, chief superintendent of criminal investigations for the province's RCMP, said in an interview Friday.

In the last 12 months, the RCMP has dealt with five sniper incidents, 12 armed and barricaded persons and three hostage-taking dramas.

He declined to be specific about the incidents as some of the cases are still before the courts.

Routledge said these incidents occurred in areas of the province where the RCMP has the policing function and do not include similar incidents in cities such as Edmonton, Calgary, Lethbridge and Red Deer which have municipal police forces.

Meanwhile, Calgary city police said a man will be charged with eight counts of attempted murder following a shooting spree Thursday in which two policemen and six civilians were injured.

A 24-year-old man underwent surgery after being shot five times by police in the incident, a police spokesman told a news conference.

The man was hit in the head, chest and leg and his condition in hospital was described as serious.

The spokesman said the gunman fired more than three dozen shots from a shotgun and a high-powered rifle.

The sniper wounded five civilians and two policemen. Another man was slightly wounded when a bullet grazed him.

Float a boat loan!

VICTORIA PUBLIC SERVICE CREDIT UNION

Serving your community!

Wife Gets Half Of Farm

TORONTO (CP) — A woman who spent 23 years working on her husband's farm has been awarded half interest in the property by the Ontario Supreme Court.

Mr. Justice William Donohue, in a judgment released Friday, said he was satisfied that Marion Povelofski "made a substantial contribution toward the success of the farm by her labors, both outdoors and indoors."

In 1973, the Supreme Court of Canada rejected a claim by Irene Murdoch of Calgary for a half interest in her husband's ranch on which she claimed to have worked for 16 years.

But last October, the Alberta Supreme Court decided that a quarter interest in the property was due her as a divorce settlement.

Mr. Justice Donohue said Friday that when the Povelofski family moved into the Sullivan Township farm in Grey County in 1950 it "had no conveniences and it must have required a great deal of work to make it habitable."

Mrs. Povelofski, 45, and her husband, Wallace, 51, bought the farm from Wallace's father, but it was not until years later that Mrs. Povelofski discovered the deed was in her husband's name only, the judge said.

Mr. Justice Donohue said that Mrs. Povelofski's father-in-law recalled her working on the farm and testified that she was "as strong as a man and she worked like a man."

In 1966, with earnings from a job in a furniture firm, she bought a television set, clothes for the family, aluminum windows, a chesterfield and stereo set and made a $350 contribution toward a first bathroom, Mr. Justice Donohue said.

FRENCH UNION SET FOR CBC

MONTREAL (CP) — The Canada Labor Relations Board has authorized the formation of an independent union for a group of French-speaking employees of the CBC.

The board ruled Friday that 789 French-speaking employees who work in program production could leave Local 660 Public Service Alliance of Canada, which has Canada-wide membership, and form a separate bargaining unit.

The decision went counter to the position of the Canadian Radio-television and Telecommunications Commission which favors joint English-French membership in nationwide CBC unions.

The five board members said the ruling reflected an evolution of negotiating procedures at Radio-Canada, the CBC's French language arm.

The CBC has decentralized many of its services and Radio-Canada is already negotiating with other bargaining units whose membership was regional in scope.

The board also noted that Radio-Canada has a positive attitude towards the formation of a new union for production employees.

Le Menu Gastronomique

LES ESCARGOTS DU BOURGUIGNON
•
SOUPE A L'ONION GRATINEE
•
LE CHATEAUBRIAND
•
LA SALADE NICOISE
•
BAKED ALASKA
•
SPANISH COFFEE
•
$16,95 PER PERSON (MIN. TWO)

Our unforgettable 5-course dinner

10.95 PER PERSON
JUNE 20th TO 23rd
•
PATE MAISON
home-made liver paste Antonio's way
•
SOUPE DU JOUR
daily favourite soup
•
LA SALADE VERTE DU CHEF
the chef's green salad
•
MEDALLIONS DE VEAU A L'ARMAGNAC
sauteed tender and tasteful cuts of veal tenderloin, served with Armagnac sauce
•
ICED MERINGUES
•
CAFE

Antonio's fine french cuisine
Reservations 384-7014
2 CENTENNIAL SQUARE
6-18

Cholera Strikes Japanese Town

TOKYO (UPI) — Japan has notified the World Health Organization that the western Japanese city of Arida has been designated a cholera-infested area following an outbreak of the disease there.

The Helath and Welfare Ministry informed the UN health organization of its decision Friday after the number of confirmed and suspected cholera cases in Arida rose to 37. One 71-year-old man who caught the disease has died.

Drunk Subsidy

OTTAWA (CP) — The federal government is subsidizing the sale of alcohol but not food in the North with the result that milk is more expensive than beer, Bob Holmes, Progressive Conservative Indian Affairs critic said Friday.

He said in the Commons that in many northern communities milk costs more than $2 a quart while a bottle of beer can be purchased for less than 50 cents because of government subsidization.

Drink-related problems have become a growing health worry in the North, Holmes said. A consumer workshop in Pagnirtung called for subsidization for the shipment of food by air and boat as alcohol now is.

Northern Affairs Minister Warren Allmand said he would investigate the situa-

CLIP THIS AD!

ART SELL-OUT EXTRAVAGANZA!! CONTINUES SAT. & SUN.

FINAL TWO DAYS
Sat., June 18 & Sun., June 19
11 a.m. to 9 p.m.

From artists the world over — at terrific clearance prices!! Choose from a range of modern to traditional and everything in between. — All beautifully framed!!

• 8" x 10" SIZE
Florals, Landscapes, etc.
—Beautifully Framed
Gallery Pricing $40-$60 *Now from* $15.00

• 20" x 24" SIZE
Seascapes, Still-Lifes, etc.
—Perfect for Living/Dining Room
Gallery Pricing $70-$130 *Now from* $39.00

• 24" x 36" SIZE
All subjects for Home or Office
Matching frames incl.
Gallery Pricing $125-$175 *Now from* $59.00

AS AD-VERTISED ON TV

THESE ARE EXCELLENT QUALITY OIL PAINTINGS!
FROM $15.00 to $500 — COME EARLY FOR BEST SELECTION!
ANY SIZE FOR ANY WALL — Ideal as Gifts too! Here is your opportunity for an authentic Oil on Canvas Painting of unheard-of-pricing! For your first Art Piece or your fiftieth — DON'T MISS THIS SALE!!
CHARGEX — MASTER CHARGE — PERSONAL CHEQUES ACCEPTED

The EMPRESS HOTEL
Lower Ballroom — Tele. 384-8111
11 a.m. to 9 p.m. — this Sat. and Sun.
Everything Must Go!
FREE ADMISSION GOOD PARKING
Presented by: NORTH ATLANTIC ARTS IMPORTS LTD.

Roofing?

Seamless Aluminum Gutters

Capital City Roofing

Guaranteed custom work—free estimates.
1920 OAK BAY AVE. 598-4441
1-8

GUTTERS • INSULATION • DOWNSPOUTS •

"WE DO A COMPLETE JOB"

GOOD NEWS!

C FAX's Scott Dixon is a National award winner

The results of the country-wide Radio and Television News Directors' annual competition are now in and C-FAX is a big winner.

Scott Dixon's investigative reporting into the "Robert Sommers Case" won C-FAX the Charlie Award for outstanding news coverage of a single event.

It's the fifth major news award we've won in the past two years.

C-FAX values this recognition from our peers. It means that Terry Spence's news team is competing with—and beating—the best in the business.

Good news for us. Good news for our listeners.

News worthy radio.

C-FAX 1070

Victoria Times

SATURDAY, JUNE 18, 1977

GORDON BELL
Managing Editor

STUART UNDERHILL
Publisher

BARBARA McLINTOCK
Editor

Buy B.C.

The revised "Buy B.C." purchasing policy announced Thursday by Finance Minister Evan Wolfe is a praiseworthy and useful measure. Previously, suppliers of goods to the provincial government were given preference, all other things being equal, even if the price was five per cent greater than an out-of-province competitor.

Wolfe's move to double that discount allowance is just recognition of the difficult conditions faced by local manufacturers — higher labor costs, small indigenous market, absence of the benefits of large-scale production. Central Canadian industries enjoy exactly the opposite conditions.

"Public purchasing is an important tool for the economic development of this province and we want public buying agencies to use their purchasing power to increase employment and help strengthen B.C.'s economic base," said Wolfe.

This is going to cost the public more money up front, but the downstream benefits in the form of more secure secondary industries and expanded local employment will more than offset the initial cost to the public treasury.

The policy is such a good one, we hope its influence seeps into other areas of the provincial government. Now that the finance department has recognized that because of local conditions peculiar to the province, B.C. manufacturers need a 10 per cent bonus to survive, other departments might accept the basic principle.

Human Resources Minister Bill Vander Zalm could apply it with good effect to his welfare rate structure. Economic Development Minister Don Phillips might take cognizance of the fact that the price of food and other necessities is at least 10 per cent more expensive than in central Canada and the western U.S. when he orates about the need to hold down wages here so B.C. can again become a competitive labor market.

May it be the start of a re-examination of services and benefits — and taxes — throughout the B.C. government on the 10 per cent principle. There are more than just suppliers to the administration of stationery and office furniture who could benefit from its application.

Courthouse Follies

To the residents of New Westminster:

This is just a short note to wish you luck with the new $16.5 million courthouse that the provincial government has promised to build you. Here in Victoria we consider ourselves quite expert on the subject of courthouses since the government has been planning and building an addition to our law courts buildings since November, 1973. From our experience, there are a few things you should check out before you embrace the project with open arms.

For instance, where is the government going to put the courts while it is constructing the new building? (Our county and supreme courts have been held in renovated high school classrooms for more than two years now.)

Is there going to be a decent security system in the new building? (It seems that in our expanded facilities there will be two elevators — one for the public and one for the judges. The criminals can share one or the other.)

Just who's going to live in the new building? (Over here the government planned, at one point, to have prosecutors' offices just above judges' offices; at another time, civil servants from other ministries were going to take over a couple of floors.)

If the government says there will be room for future expansion, is the building designed accordingly? (Room for expansion was a constant theme when the government talked about Victoria's courts, but the addition was designed in such a way that the fire regulations allowed for almost no expansion at all.)

Again, good luck, New Westminster. You're probably going to need it.

W.A. WILSON

CBC's Bold 5-Year Plan

OTTAWA — There is a good deal in CBC president A. W. Johnson's new statement of broadcasting objectives which invites dispute and discussion but his overall goal of sharply reducing Canadian dependence on American programming is excellent.

During the quarter century from the end of the Second World War until the beginning of this decade, Canadians and especially their leaders in many fields, appeared to suffer a crisis of confidence which left them far too willing to depend upon the United States. It was as if a sort of post-colonialism had seized the country after its long reliance upon Britain finally ended.

We see the results around us in industry, commerce and much entertainment including broadcasting. Yet where our endeavors have been Canadian we have not needed to apologize for them. The parts of our steel industry which have always been under Canadian ownership and control are world competitive, with better rates of productivity than many American mills. Hydro Quebec is probably at least as well run as any such utility in the world, possessing greater engineering skills than any that it is easy to think of.

Ballet is thriving in this country and the state of serious music is good, with orchestras improving. The volume of good Canadian literature is not great but it exists. The CBC's French network is one of the great television production organizations by any standards of comparison.

Nothing Unsound

So there is nothing inherently unsound in Johnson's conviction that the CBC and the broadcasting system generally can produce a substantially increased volume of Canadian programming that will be competitive in audience appeal. Nor is there anything wrong with his equally strong conviction that Canada should be willing to pay the costs of doing so.

Unavoidably, a great deal of attention is concentrated these days on our economic and political difficulties and that will continue to be the case until we see some resolution of them. There exists, however, one great underlying advantage just below the surface of which we generally tend to be unaware. It comes from the fact that we already have in being an excellent structure of social policies which have gone far towards improving the condition of life of the most disadvantaged and which protect the rest of us from the possible disasters which used to confront even men and women who organized their lives well and prudently.

It is easy enough to think of desirable improvements in this structure, particularly in the case of the working poor, but the fact that the main system is already in place will presently permit some re-ordering of the uses to which government revenues can be put. That possibility will not be available until the economic condition of the country improves substantially and provides a period of much better growth than we have had in the last few years. But, assuming a reasonable degree of economic improvement, it will come in time.

This will make it possible for the country to use its resources for much greater reliance on its own efforts in various ways, among them broadcasting. Johnson's plans for the future are obviously costly and would require increased government support. That may not be possible this year or even next but it is not to be excluded for the future.

ALBERT JOHNSON
. . . CBC's mea culpa

Some of the plans, indeed, are not excessively costly. The proposal to expand television service by developing second English and French channels on cable does not involve great outlays of public funds. The constraint in this case is not the availability of money but of channels in the cable systems. The improvement in the choice available to the viewer is obvious since it would provide re-runs of the CBC's best programs, make the main news shows available earlier in the evening and get around the disruption of normal programming that occurs whenever sports activity becomes intense, as at Stanley Cup time.

The stimulus that increased Canadian production would provide to writers, producers, actors, musicians and technicians is obvious and it would be of great value. Culture does not flourish when it is starved. There may have been some masterpieces written by starving authors working in unheated garrets but actors cannot act at all unless someone has the money to hire them for a production. And hunger is a great discouragement to most writers, not all of whom produce masterpieces but who may have value nonetheless.

Johnson speaks so warmly of ithe CBC's privately-owned affiliated television stations that one wonders a little at his evident dissatisfaction with the corporation's arrangements with affiliated radio stations. The aim, at considerable cost, is to replace them as rapidly as possible with CBC-owned stations. This raised the question whether, at a time when he proposes major expansion of Canadian production, the erection of more hardware is a desirable competing demand on limited financial resources.

Nationalistic Tone

In his final conclusions, the CBC president is realistic enough about the quality of programming that will be necessary. The goal is to have 80 per cent of the CBC's prime time programming Canadian-produced in five years. This of course is of no use at all unless it attracts viewers and Johnson recognizes this, setting the companion goal that half of total viewing time should be devoted to Canadian programs.

That obviously means that their audience appeal must be competitive with that of the American programs widely available to much the greater part of the Canadian audience. If the producers, upon whom it all depends, can achieve that they will indeed have an accomplishment to their credit. Whether it can be done in five years seems the doubtful part of the proposition.

While Johnson is realistic in the targets he stated, there is a nationalistic tone to much of his statement that raises some doubts. Obviously, it is desirable that the broadcasting system should, among other things, interpret Canadians to themselves and make them aware of their nationhood, but we already do a great deal of introspective navel-gazing in this country. If the attempt to increase greatly the Canadianization of broadcasting is to succeed the men behind it must be aware of the trap of self-conscious insularity.

Some of the weaknesses in Johnson's presentation will be examined in a second article.

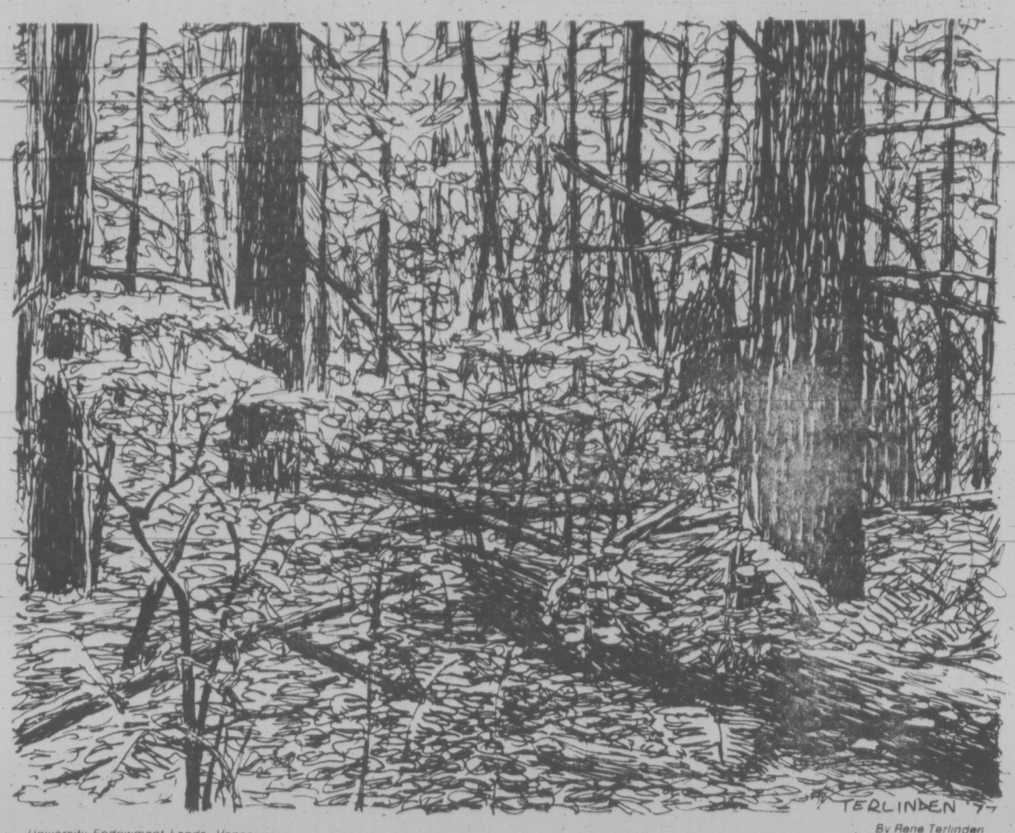

University Endowment Lands, Vancouver

By Rene Terlinden

to the point
EDITOR'S NOTEBOOK

Government Is Killing Forest Industry Hopes

Since assuming the editorship of The Times, the question I have been asked most often is whether I will continue the tradition, started by my predecessor George Oake, of writing a weekly signed column. The answer is, most definitely, yes, as it seems to be a highly popular feature with readers. The Editor's Notebook will continue to be a regular Saturday item on the editorial page. This week let's look at some of the problems the forest industry finds it is having with the provincial Social Credit government.

The forest industry, like almost all other major B.C. industries, started 1976 with great hopes and expectations from the new government. The corporations that had worried their way through 39 months of NDP administration were sure the new regime would help them to sail ahead and regain the competitive advantage they were losing to other parts of the world.

The honeymoon period lasted a year or more, through the publication of the Pearse royal commission on forestry with its incisive analyses of many of the problems faced by the industry, both small and large companies. However, in the last few months, many in the industry have been growing increasingly frustrated with the Bennett government.

The final straw for many seems to have been the decision of the cabinet to overrule Forests Minister Tom Waterland and halt, for at least a year, the proposed spraying of Fraser Canyon forests with insecticide to combat the spruce budworm problem. This bitter pill has been made even harder for B.C. foresters to swallow by the announcement of the Washington state government that it will spray about 450,000 acres of eastern Washington forest against the budworm. Those in B.C. can see that move doing nothing but further increasing Washington's advantage over B.C. in forest markets.

The government's abrupt about-face on the issue, despite continued protests from Waterland, also convinced the B.C. forest industry of something it had previously been coming to suspect — that Waterland is a weak minister in cabinet and is not really in charge of his ministry. The industry is undoubtedly right. Waterland is a quiet, retiring man with little apparent instinct for politics; he would almost surely lose any battle to the more aggressive and manipulative ministers around the cabinet table.

The industry does not appear to have any complaints with Waterland himself. On the contrary, they say he is doing a good job at learning the ministry and is beginning to understand the immense problems of the B.C. forest industry. Their complaints are with the government as a whole which, they say, has done virtually nothing to give the industry a sense of direction, or even of hope.

Beale's letter, a forest industry newsletter, recently quoted a senior forest manager as saying: "Management here in B.C. is damned near paralysed. Uncertainty in Victoria is in many ways as bad as it was under (NDP Premier Dave) Barrett."

Much of the uncertainty appears to arise because no one knows what action the Socreds will take on the Pearse report. It is expected the report will eventually lead to an entire new Forest Act (something that is badly needed), but its contents still are anyone's guess.

The report deals with the absolute basics of the forest industry — the acquisition of trees, and the rights to harvest them, by private companies. Were all Pearse's recommendations to be implemented, they would encourage small and medium-sized companies, perhaps at the expense of some of the huge integrated multinational firms. But no one is sure how far the government will go in that direction. So far the government has done nothing with the report except set up a review committee to study it, and the final report of that committee is still months into the future.

Meanwhile, companies are unwilling to undertake major changes or expansions without knowing future tenure policy. The large corporations are concerned about starting anything big in case the government does take steps to reduce their share of the industry. The smaller firms are afraid to expand in case the government never does move to encourage them.

It is true some companies recently have announced major capital programs but most of these are concerned mainly with upgrading existing mills and plants to modern standards, not actual expansion.

The government needs to move quickly to tell the industry, at least in general terms, what it is planning. The Socreds were elected on a platform of getting the economy moving again, but many of those in forestry are beginning to fear that their economy is only going to move one way — downhill—B.McL.

letters

Tanker Threat

The apparent direction of the United States oil consortium to build a super oil-port at Cherry Point, or if that fails at Port Angeles, has produced a very serious threat to the ecological system of the British Columbia coastline and, more specifically, to that of the Strait of Juan de Fuca and to the shoreline of the city of Victoria.

The Greenpeace Foundation, in co-operation with the fisherman's union, has challenged super oil tankers sailing in Canadian waters by using a blockade of boats.

Greenpeace Foundation Victoria is supporting that challenge and will do everything in its power to stop the tankers from entering the Strait of Juan de Fuca. It is our feeling that United States' oil should be transported by a land means, such as by rail, or secondly, by pipeline, with careful consideration of the ecology.

If it is decided by the United States oil consortium to use tankers from Alaska, it is the feelings of Greenpeace that they should remain outside the Canadian 200-mile limit, empty their cargo at some point on the Pacific coast of the continental United States, and definitely stay outside Canadian waters.

Anyone wishing to support Greenpeace in its endeavors (such as joining the flotilla with pleasure boats) please contact us at our office, 515-620 View Street, Victoria V8V 1J6, 388-7931. — Bob Eichel, coordinator, Greenpeace, Victoria.

Knowledge Defended

Professor Ian McCausland's article on universities, comparing a search for knowledge for knowledge's sake to alcoholism (Victoria Times, June 6) warrants close examination. It is easy enough to share some of his scorn for those academics whose sphere of esoteric thinking seems about as relevant as how many angels can dance on the head of a pin. And thoughts of what some power group could do with genetic engineering, psychology and atomic physics is enough to give us all a twinge of paranoia.

It is not as easy to share his concern about the decline of power and prestige of universities. No doubt part of this decline is due not only to the reasons given by McCausland but from a rather unhealthy one — a bit of reverse snobbery from the working class arising from an awareness that people with degrees are also lining up for unemployment insurance. Also the explosion of the means of communication has, I think, brought about a wider grasp of general knowledge among the rest of the people than most academics realize. In any event I think the new attitude of universities is a bit more realistic and healthier.

McCasuland's idea that the university ". . . should be providing guidance in the wise use of the knowledge that we possess, and giving warning to society when knowledge is being misused" sounds good. It is also a tall order filling volumes all the way from chemicals, pesticides, Madison Avenue psychology to the indoctrination of social concepts in plays and books and, let us not forget, the $500 million a day the world spends on arms development. The interesting thing is that what little knowledge we do have in these spheres, for the most part, came from sources other than the university proper. In view of the nature of the university's funding and the career options of its graduates, it could not be expected to be otherwise.

Despite McCausland's good intentions I see a danger in universities directing the quest for knowledge solely in ways that confers a benefit on society. The question is — whose concept of what is a benefit to society? Historically, restraints on knowledge have usually been exercised by and for tyrants rather than the majority.

I am one of those afflicted with an incurable habit of attempting to understand the present and future by looking at the past. In the seventh century could not McCausland's values have been applied against Galileo? His discoveries were detrimental to the established order. And of what use, at the time, were "the demonic moons he put in his telescope" to the society as a whole? Even though the great illiterate majority feared and hated the clergy, they were equally suspicious of the intellectual and would just as soon do more than merely threaten Galileo with the torture instruments. It was a mere 33 years earlier that they allowed themselves to be entertained by Giordano Bruno's burning at the stake for giving similar views.

It is easy enough to consider attitudes and behavior such as this part of our dark and distant past. With some of the reported occurances with psychiatric drugs this is even in question. In any event there is no reason for people today to be smug. The rate at which bigotries, prejudices and archaic thinking is being exposed and overturned is accelerating. In 1865 the monk Gregor Mendel, the father of modern genetics, had his works on inheritance ignored. They were "esteric" for the time. A mere 35 years later agricultural needs had changed and his ideas were simultaneously rediscovered by three separate botanists. Today his refined genetics are a major part of the foundation of plant and animal husbandry.

In regard to social attitudes — would the majority today, as they did during World War I, accept the government's censoring of some of the Gilbert and Sullivan plays? And how *many do* not look back with shame at the general prejudice and discrimination towards Italians, Germans and Japanese during World War II? What a contrast there is in the attitude towards the "zombies" (W.W. II resisters of overseas military service) and the recent Vietnam War resisters, even making allowances for some very fine differences in the two events. An increasing number who once made heroes of John Wayne and Bob Hope now find everything these two represent repugnant. This social maturing is not a result of controlling or directing knowledge but of the freeing of it. As we gain more of it, it is inevitable that some of the concepts that are widely accepted today will be regarded as archaic tomorrow.

Admittedly knowledge is heady wine and it can be, as already seen, pretty painful for those who get too far ahead of the general social prejudice but the human capacity for it has yet to be found. I do not think man will ever overdose on it.—Larry Tickner, 589 Nora Place.

VICTORIA TIMES, established 1884 is published every afternoon except Sunday by the Times Publishers, Limited, 2621 Douglas Street, Victoria, B.C. V8W 2N4. Second class mail registration No. 0625. All undelivered copies and notices of change of address to be sent to the above address. The Canadian Press is exclusively entitled to reprint the local news published herein.

The Acadian Connection

By DOMINIQUE CLIFT
Montreal Star

The political awakening of the French-speaking minorities in other provinces poses some thorny problems for the highly nationalist Parti Quebecois. The party has apparently gone back on its earlier inclination to write them off as a lost cause.

It now feels a moral responsibility to become involved in their struggle for survival. But as yet there seems to be no agreement within the government as to the kind of assistance that should be provided and the spirit in which it should be offered.

One approach which could be described as political and inflammatory is that of Cultural Affairs Minister Louis O'Neill who last weekend attended the annual meeting of the Societe des Acadiens du Nouveau Brunswick in Bathurst. The other approach, the official and non-political one, is that of Intergovernmental Affairs Minister Claude Morin who put it in practice in the course of a visit to Winnipeg last April.

The contrast between the two could not be greater. It reflects a dangerous lack of co-ordination within the Parti Quebecois government, and it demonstrates an incredible degree of confusion as to the objectives that are being pursued. Some members of the government have a very questionable vision of their political roles.

As reported by The Canadian Press, Louis O'Neill told the 300 Acadian delegates that they should take their inspiration from the Parti Quebecois. "It is imperative that Acadians assess their real political weight which at the present time is seriously underestimated," he said.

The minister reportedly got a rousing reception from the delegates. One of the themes which the convention was discussing was the possibility of forming a separate Acadian and French-speaking province by splitting New Brunswick between north and south. In the context in which it was given, this was a trouble-making speech.

The remarks made by Mr. O'Neill could conceivably trigger an anti-French backlash in the Maritime province thus making the objective of political compromise over language rights all the more difficult to attain.

The Acadians represent the only such group with a distinctive history and with a certain geographical cohesiveness. Therefore, the fact that a minister of the Quebec government might make such a speech could be taken as an unwarranted intrusion in the internal affairs of New Brunswick. In this sense it undercuts the approach which Intergovernmental Affairs Minister Claude Morin had taken earlier during his visit to Manitoba.

In his dealings with French-speaking groups in Manitoba, Mr. Morin had a very simple political message. This was that Quebec did not intend giving up its "moral responsibility" to assist minorities outside its borders in their efforts to ensure their own cultural survival. But Mr. Morin also insisted that Quebec had no intention of intervening in the affairs of other provinces.

The purpose of his visit was the signing of a cultural exchange agreement with the Manitoba government which for obvious reasons does not feel too well equipped to deal with French-speaking minority problems and which would welcome any assistance it might get from Quebec. Similar agreements are already in existence with Ontario and New Brunswick.

But the chances of their being implemented became rather slim when Quebec ministers such as Mr. O'Neill begin haranguing French-speaking minorities about liberation and about establishments that have to be overturned. Other provincial governments are not likely to seek Quebec assistance if it is provided in a spirit of political and cultural militancy.

The effect of a speech such as Mr. O'Neill's might well be to increase the political and cultural isolation of these French-speaking minorities across Canada. Constitutional guarantees for their rights and access to their own educational institutions are rapidly becoming national issues which every government in the country will soon have to face.

However, if the Quebec government, through its spokesmen and representatives, insists on introducing Parti Quebecois attitudes into the debate, then there is little chance of a satisfactory solution.

There is already too much suspicion and animosity across the country concerning Parti Quebecois intentions to make the question of minority rights easy to resolve.

CLARK

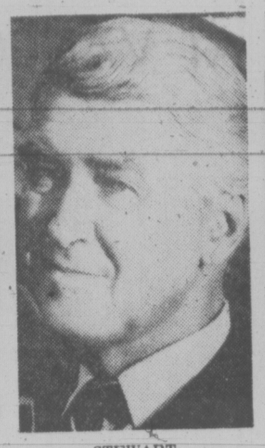
STEWART

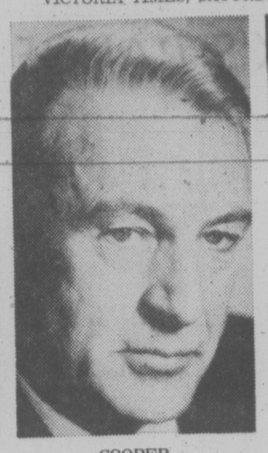
COOPER

FORD

Following Your Star

By ROBERT FULFORD
Toronto Star

Gore Vidal suggested in a recent interview that movies shape our personalties. In your youth you watch one movie star with special care. Then, consciously or unconsciously, you begin to imitate the star's mannerisms. After a while you forget about it, but the star has taken possession of you. From now on you are a duplicate.

Vidal suggested that Norman Mailer has been playing John Garfield for decades. When he made that point his theory suddenly came to life for me. Of course — the feisty little guy, tough as nails, always stumbling a bit but always ready to go into the ring against injustice. Mailer didn't think up that style all by himself. He borrowed it from Garfield.

You just have to glance round to see how often the theory works. When Gerald Ford was president of the United States he was playing Gary Cooper — slow, dull, but straight as an arrow. The voters eventually rejected him, though, in favor of healthy, toothy Robert Cummings, reborn in the person of Jimmy Carter. In these terms, one of the few originals on the American scene is Ronald Reagan: He plays Ronald Regan.

In Canada the most obvious cinematic re-creation is Joe Clark: Ambling, friendly, outgoing, never brittle, he's playing Jimmy Stewart to the last detail. David Crombie plays Jimmy Cagney. Pierre Berton does a pretty fair Clark Gable. Judy LaMarsh plays Rosalind Russell. Bryce Mackasey plays Spencer Tracy. Pierre Trudeau? My suspicion is that he didn't go to the movies and therefore had to make himself up without help, which may be one of the things he's so cross about. Margaret Trudeau, of course, plays Carol Kane.

After Easy Rider came out in 1969, enshrining the youth culture just as it was about to disappear, a good many young men began playing Dennis Hopper and Peter Fonda. They're still among us, some of them, living artifacts of another age, saying "man" after every phrase.

I know a woman who has been playing Bette Davis for 20 years — which adds a complication, since there was always some suspicion that Bette Davis was playing Tallulah Bankhead. I know at least half a dozen Jack Nicholsons and several Barbra Streisands, though I haven't spotted a Robert De Niro yet.

In the journalism schools nowadays, I understand, some of the earnest scholars are reshaping themselves as Jason Robards, the managing editor in All The President's Men; and my guess is that some policemen have learned to smoke small cigars so they can play Peter Falk as Columbo.

In 1949 Leslie Fiedler noted this phenomenon among Montana cowboys: "The real cowpuncher begins to emulate his Hollywood version; and the run-of-the-mill professional rodeo rider, who has turned a community work-festival into paying entertainment, is an intermediary between life and the screen, the poor man's Gene Autry."

★ ★ ★

Pauline Kael once remarked that Gary Grant greatly improved the manners of the young American men of her generation. When they took her out on dates they were playing Gary Grant, or as close as they could get — which was a good deal more suave than whatever they'd been playing before.

Eventually an academic study will bring the proper weight of scholarly analysis to this problem. The academics will begin by noting that in the pre-movie era, human beings modelled themselves on parents or grandparents. But since movies and TV swamped the human imagination, we have all formed ourselves according to what we see on the Screen.

The reason so many people are confused these days (the study will explain) is that they haven't sorted out their role models. Some of us know who we are because we've identified our archetypes on the screen. But since the process is partly unconscious, some people can't remember whom they're supposed to be imitating.

Why do they move their eyebrows that way? (Joan Crawford, perhaps? Why do they walk so funny? (Henry Fonda?) Why do they throw all five fingers into the process of holding a cigar? (Edward G. Robinson?) The academic study will present a dismaying picture of millions of people in a state of emotional disarray, unable to figure out what to do next because they don't know how they got to be what they are.

The next step will be the creation of a new form of therapy. In the 1970s all insights lead to therapy, and this one is no exception. Archetypal Therapy (AT) will be devoted to plumbing the depths of the unconscious in order to discover which movie star is haunting the patient's mind. The therapist will retrace the steps of the patient to every movie, resurrect every vital hour of TV, till finally the Key Archetype (KA) is identified. "I've found my KA," people will report to their friends breathlessly. Then the patient will know how to live: Just study the right movies:

I, for one, won't need any such therapy.

I know who I was and who I am. For two or three years in the mid-1940s I was playing Humphrey Bogart, emerging each Saturday afternoon from the movies to flick an imagined cigarette into the gutter and turn up the collar of my trenchcoat. But in 1947 I changed. Every since that year I've been playing Gregory Peck, the calm, patient, handsome, sensitive, crusading journalist of Gentleman's Agreement. Not, of course, with any great success.

Un-Commencement Speech

By JOAN MONDALE

(Excerpts from a commencement address in St. Paul, Minn., by the wife of the U.S. vice-president)

Alice in Wonderland must have been delighted when she was introduced to the concept of the un-birthday. After all, it was explained to her, each of us has only one birthday a year, whereas there are 364 un-birthdays to celebrate!

I mention that inspired notion because it is my purpose to deliver an un-Commencement Speech. I have heard a great many commencement speeches and most of them left me feeling vaguely dissatisfied.

The typical commencement speaker, for example, says to his young, captive audience: "You are the best educated, the most intelligent, the most skilled and able generation in history."

Well, I'm not so sure.

I don't want to take anything away from the Class of 1977. But the ancient Greeks were rather impressive, don't you think? And the Renaissance — I seem to remember some skill and intelligence there.

When I was told that my generation was the best educated, the most intelligent, et cetera, I shifted uncomfortably in my seat. I didn't feel terribly brilliant or skilled or accomplished. I felt eager and excited and uncertain. And very green.

So I won't patronize you. As an un-Commencement speaker, I will say simply that you have in your lives a marvelous opportunity: the opportunity to become educated, intelligent, skilled and able. It will probably take the rest of your life, and you may never feel that you've completely succeeded. But the effort, if you keep at it, will make your life very rich indeed. And it will help you to enrich your world.

You know the next chapter of the Commencement Speech: It is that "our troubled world needs you" — needs you, that is, to repair all the damage done by the older generation. Well, heaven knows, the world is troubled. And, heaven knows, the older generation has made some incredible mistakes. But it occurs to me that the "older generation" — several older generations — deserve a good word or two of praise. For we have also done some things right.

We pass along to you a lively, working democracy—a bit battered, perhaps, but essentially intact. A record of breathtaking scientific and technical achievements. A wealth of cultural and educational institutions that have their faults, but also do great good.

Of course, your world needs you. It needs you not only to correct, but also to continue, what your parents have done.

If the future is anything like the past, you, too, will make mistakes — many of them, but you will also achieve great things. And you may live to see your children's generation coming of age, flowing with the confidence of youth, certain that they can do a better job than yours.

Finally, but by no means least, the typical commencement speaker urges you to get involved — to plunge up to your neck into politics or public service, stuffing back into Pandora's Box all the plagues that she unleashed so many years ago.

MONDALE . . . take own path

To which I, the un-Commencement speaker, reply: All right. Get involved if you want to. If it is right for you. But only if.

For it occurs to me that many great things indeed have been achieved by those who chose not to leap into the mainstream. Things like novels and symphonies and paintings, for example: works achieved by people who stood aside, for a while or for a lifetime, from the practical, problem-solving world.

One of my abiding preoccupations is art in America: art in all its unpredictable richness and diversity. I spend some of my time going about encouraging artists — and encouraging our citizens to support and enjoy the arts. Again and again I am struck by how much we owe to those who enrich our lives without "solving problems."

These people work in quiet isolation, in lofts and studios; they pay little attention to headlines or clocks or schedules. We are infinitely the richer for their noninvolvement — and I will defend to the last barricade their right, and yours, to let the world go by.

To be sure, your joyful moments of noninvolvement need not produce high art. I have spent some of my happiest hours at a humming potter's wheel, with light slanting down through the window and the clamoring world at bay, creating objects that please me, but perhaps no critic.

That is, after all, one of the freedoms this land affords us: the freedom to choose one's own path to fulfillment.

For some, that path may be along a crowded way; for others a quiet place.

No matter! It is my un-Commencement hope for each of you that you will find that path — and take it — that is, I think, and I hope your teachers will agree, the aim of your liberal education here; to help you gain the wisdom to find that path — and the courage to take it. In doing that, you will find the wholeness and unity of purpose that are the real meaning of integrity.

STRAY FEATHERS
harold hosford

Buntings Show Checklist Gaps

I may be jumping the gun a bit, but among the publications soon to emerge from the British Columbia Provincial Museum will be a checklist of the birds of the province. The list will reveal that more than 420 kinds of birds have been recorded in the province and that nearly three-quarters of these nest here.

Unfortunately — or fortunately, depending on your point of view — nothing goes out of date quite so quickly as a checklist, particularly a bird checklist. Almost before the ink is dry on one edition, biologists and birders alike are busily preparing for the next. And that's the way it should be. Checklists, to be sure, tell us "what is" but, by inference, they also tell us "what isn't." And it is the "what isn't" that is the great challenge to birders.

Obvious among the "what isn'ts" are new species to be added to the list, species whose range comes close to our borders but who, as yet, haven't been detected inside those borders; or species who, being birds and highly mobile creatures at that, are likely to turn up anywhere anytime. But another challenge for the birders are those birds which occur here regularly but which have not yet been found nesting in the province.

★ ★ ★

One such species is a natty little black-and-white finch normally associated with the high Arctic — the Snow Bunting.

To most British Columbians — at least those who give such matters a thought — Snow Buntings are winter birds. They don't turn up often on the coast; as a matter of fact they are downright rare here on Vancouver Island. On the lower mainland, the Fraser delta particularly, they are seen more often. Only in the interior can they be considered regular winter visitors.

Each autumn the Snow Buntings sweep south out of the Arctic in vast flocks which — on the plains — may number thousands of birds. Depending on the severity of the winter, they may press south as far as Kansas or Oklahoma, but usually their greatest winter concentrations occur on Canada's southern prairies and in the northern tier of the United States.

Their spring migration across the prairies is one of the great spectacles of a season marked by great avian spectacles. At times, hundreds of thousands of them can be seen sweeping over the dark fields like great clouds of black and white confetti. Before those spring flights are finished, some Snow Buntings will have gone higher into the Arctic than any other land bird on this continent.

To me, Snow Buntings have always typified the Arctic tundra but I may have to change my thinking. According to information on file in the Provincial Museum here in Victoria, there is good reason to suspect that, with a little effort, Snow Buntings could be added to the list of birds that nest in British Columbia.

If the significance of that misses you, consider this: Our northern boundary, at 60 degrees north, is still several hundred miles from the most southerly known nesting grounds of the Snow Bunting. But what we lack in latitude is more than made up in altitude, because at the upper levels of our higher mountains conditions prevail that are very similar to the tundra of the Arctic, in this case alpine tundra. It is on this alpine tundra that the nests of the Snow Buntings may be found.

But anyone with a mind to take on the task will have their work cut out, because the most likely place to look will be high in that mountain massif that marks the northwestern corner of the province, in the Icefield and Fairweather Ranges of the majestic St. Elias Mountains.

Adult Snow Buntings have been seen there in mid-July — an almost certain indication that they are nesting.

Another likely spot is the Spatsizi Plateau, where records of Snow Buntings in late June and mid-August also suggest nesting.

★ ★ ★

And, if neither of those two locations suit your fancy, a new one — and a more accessible one — has recently been uncovered: the Tahtsa Ranges southeast of Terrace. Two males were seen there earlier this month.

While any record of a Snow Bunting in June, and even in mid-August, might indicate a bird still on migration, the possibility that they represent resident birds cannot be ignored. Nor can the fact that British Columbia is a huge and relatively uninhabited chunk of real estate into which dozens of kinds of birds disappear every summer.

There lies a challenge to back-packers, mountaineers and just plain explorers. They, better than anyone else, are in a position to expose what is up in those high meadows in summer and begin the process of making our new checklist of birds obsolete.

By the way, don't go looking for one of those checklists just yet. It'll be about a month before they're available.

Term Deposits...

Shop and compare.

Is your money working as hard as it can for you?
When in doubt...shop and compare.

Deposit Period	Westcoast Savings Credit Union: Regular	Westcoast Savings Credit Union: Prime 55	Other Financial Institutions
1 year	8 %	8¼ %	___%
2,3 & 4 yr.	8¾ %	9%	___%
5 year	8¾ %	9%	___%

On deposits of $5,000 or more, can monthly interest be paid with no reduction in interest rate?
At Westcoast Savings ☑ yes ☐ no
Other ☐ yes ☐ no
If no, how much of a reduction? ____%

Is there a bonus paid when you leave your interest to compound annually to maturity?
At Westcoast Savings, ☑ yes ☐ no plus 8%
Other ☐ yes ☐ no
how much? ____%

Do you have a choice between withdrawable and locked-in certificates?
At Westcoast Savings, ☑ yes ☐ no
Other ☐ yes ☐ no

All deposits are guaranteed without limit by the Provincial Credit Union Share and Deposit Guarantee Fund.

WESTCOAST SAVINGS CREDIT UNION

Victoria
239 Menzies
386-6355

Oak Bay
2067 Cadboro Bay
595-1432

Esquimalt
1234 Esquimalt
388-7171

Colwood
1913 Sooke
478-5534

Sooke
6689 Sooke
642-5233

WEEK'S RANGE AT VANCOUVER

VANCOUVER WEEKLY STOCK QUOTES
Distributed by The Canadian Press
Week ending Friday, June 17, 1977

Quotations in cents unless marked $. Odd lot sales marked z. Net change is from last week's close of same lot type.

Stock	Sales	High	Low	Close	Ch'ge	High	Low
Resource and Development							
Aalenian	28500	17	13	14	−4	25	10
Aetna Gold	65	45	45	45		45	
Afton	525	750	750	750	+45887	600	
Aleta	400	12	12	12		19	10
Alice Lk	13200	6	6	6		9½	5
Andex Mns	23500	14	12	14		24	11
Anglo Bo	118200	260	210	220	−40	400	187
Arcdia	34000	20	16	16	−3	30	13
Arex Res	14000	20	19	19	−3	30	15
Avino	50000	27	20	21	−6	27	15
Azure	15700	15	14	14	−1	20	7
Balfour	33500	34	30	30	−4½	75	27
Barrier Rf	23950	46	42	43	−3	75	42
Bath N	13150	49	45	47	−2	75	45
Belmoral	25800	60	51	55	+5	68	45
Benson	13000	15½	14	14	−1½	33	12½
Beth Cop A	180	$12⅜	12⅜	12⅜		13⅜	12¼
Bow Rvr	18500	21	17	18	−1	33	17
Bmeda	1500	125	123	123	−2	170	112
Brendx Res	17000	21	20	21		45	16
Br Sil Prem	35	26	26	26		33	20
Cdn Res	16334	15	11	15	+3	21	10
C T Expnda	25600	163	145	150	−11	200	145
BX Dev	9800	290	265	290	+5	340	115
Calico	1000	3	3	3		6	3
C Brrnca	52000	67	53	62	+10	67	28
Cdn Nat res	4950	400	375	400	+20	470	340
Cantia	27700	27	22	25	−3	32	15
Canwex	9000	3½	3	3		7	2½
Carolin	18150	240	225	233	−7	290	136
Cass Asp	150	$9⅜	9⅜	9⅜		9⅜	6⅛
Casino	4000	18	17	17	−1	25	17
Castle	500	65	65	65		85	62
Celico Res	23900	36	31	34	+1	44	15½
Chandalar	6700	90	85	90		90	55
Chnl Gld Rs	1000	8	8	8		16	8
Charlfn	67200	46	40	40	−6	58	19
Chatex	5000	13	12	13	+1	21	11
Cheyenne	10502	180	170	180	+8	239	139
Chromx	500	17	17	17		24	15
Cime Res	2050	40	39	40		40	32
Circle Bldr	25700	50	45	45		50	13
Cittec Mini	12500	15	13	13	−3	21	9
Claymore	5000	64	60	60	−5	85	57
Colby Mns	54900	123	115	117	−1	135	70
Clman B	3800	365	365	365		6	360
Col pra	5500	50	43	43	+2	656	41
Clonial	8600	90	82	85	+5	130	70
Ctt Res	9200	27	25	25		48	23
Comaplex	7675	54	50	50	−4	55	25
Comet Ind	9200	102	95	102	+1	139	40
Conam Re	32900	226	220	223	−2	226	50
Con Bound	3000	17	17	17	−2	23	10
Cons Citex	11200	8	7	8	+1	15½	4½
Cogs Kelco	13500	13	12	13	+2	25	11
Cons Tran	5500	14	13	13		36	10
Con Silver	179813	74	70	70		95	50
Cop Ex	37500	8	7	8	−1	18	7
Cop Gnt	5000	5	4½	5		8	4
Copr Lak	41000	37	32	32	−5	58	14
Coralta	3000	36	36	36	+2	44	30
Coseka Res	12250	480	450	475	+20	490	425
Coynex Dev	19750	100	70	80	−20	185	70
Cream	2000	16	16	16	−1	22	14
Cree Lak	1000	290	290	290	+30	385	201
Cube Res	1200	18½	18½	18½	+1½	29	16½
Dankoe	3096	230	225	225	−10	325	200
Darkhawk	27000	25	25	25		35	16
Davnport	13200	36	32½	33	−5	60	32½
Delta Pet	8000	30	24	30	+8	33	20
Dora Ex	4700	20	20	20		34	18
Dual Res	15100	109	105	105		119	105
Dus Mac	4500	48	47	48	−2	56	41
Eagle R	6000	12	11	11		18	5
Eltron Sec	4000	30	30	30		62	25
Enex	500	24	24	24		40	23
Five Star	7500	5	4	4		6	2½
Freehld	1150	20	20	20	+2	35	18
Futurity	24000	32	28	28	−5	66	28
Galveston	1000	40	40	40		76	36
Giant Ex	14000	6	6	6		6	3
Gt Reef	500	65	65	65		80	55
Gbrltar	1500	$5⅜	5½	5½	−⅛	7⅞	5½
Glbl Enrgy	11300	30	26	27	−4	50	26
G Gate	10500	23	21	21	−1	30	17
Gldn Gnt	4391⅛	18	15	15	−2½	39	15
Golden Std	27000	18	16	17	+1	55	14
Gold River	2000	9	9	9		17	7
Grnduc	1200	100	100	100	+3	137	97
G Hercules	3400	65	55	556		74	50
G N Pete	11000	18	17	17	−1	25	17
Greenid Ex	7500	13	13	13		16	11
Gsa Res	4764	110	105	105		182	65
Hallmark	50500	90	80	80	−2	100	45
HenriETA	24500	61	50	53	−6	148	50
Hillsmk	4167	15	15	15		21	11½
Hiland Crw	3933	60	40	60		60	
Hmont	2100	110	110	110		145	100
Holofl	37200	135	130	130	−5	145	100
Host Vent	1000	140	136	136	−5	6170	125
Ice Station	2000	16½	16½	16½	+½	16½	12
Imp Met	3000	14	14	14	+1	31	12
Initial	1700	36	36	36		53	16½
Intergold	2000	24	23	24	+1	37	10
Intl Bremac	4000	67	67	67	+2	70	50
Intl Pyrmd	29290	61	44	45	−17	124	41
Ispy Ind Ltd	4000	22	21	21	−4	35	21
Kamad	7000	11	10	11		17	10
Kent Engy	4500	25	24	25	−1	37	21
Klondex	3000	14½	14½	14½		34	14½
Knoby Lak	26600	35	28	34	+3	36	20
Laura	9000	10	10	10	−1½	21	3
Lmc Res	81920	29	25	29	+2½	31	18
Lorl Explor	3000	9½	9½	9½	−1½	16½	9½
Lornex	100	$10½	10½	10½		13	9¼
LP Indust	7000	18	16	16	−1	26	12
M M M Prcpn	29500	49½	45	49	+1	64	10
Magnum	600	30	30	30		40	30
Mator Res	47250	45	36	45	+7	66	36
Makaoo	3500	10	6	6	−5	16	6
Mark V	1300	115	110	115	−5	125	85
Morck	3000	25	20	20	−10	55	13½
Mid Mtn	5000	27	25	27	+6	30	21
Montrey A	30560	5	4	4	−1¼	7	4
Mtn Stats	29900	140	131	140	+1	158	73
Mundee	59300	180	132	140	−40	190	105
Nevex	36000	14½	13	14		32	12
N Cinch	1500	22	22	22		30	20
Nwcst Stvr	12000	19½	16	16		30½	13
New Minex	30940	90	83	85	−6	100	21
N Terr	19000	21	18	21	+3	21	15
Nicola Cop	95900	68	58	63	−5	69	9
Norex Res	8000	49	48	49	+3	68	45
Northair	35450	215	200	205	−10	265	152
N Atlantic	159500	29	25	29	+1	30	16
N Hart res	16640	26	25	26	+1	35	10
N Bullion	2000	15	15	15		29	15
NW Vent	8000	65	60	60	−5	105	60
Nu Energy	39000	171	160	165	−5	240	81
Nuspar	11000	20	17	18	−5	80	17
Oxbow	77700	415	385	390	−20	5	116
Pa Cassiar	1400	24	24	24		25	20
P Cypress	7600	56	50	50	−5	80	48
Pacific Res	45300	32	26	26½	−3½	76	23½
Pa Acheron	500	20	20	20	−1	30	15
Pthfndr	21500	36	34	36		40	19
Pegasus	4500	62	58	58	−6	95	47
Perry Rvr	10700	73	70	70		260	70
P Point	400	$31	31	31		33⅜	30⅛
Plains P	14280	20	20	16	−4	23	15½
Pondry	4000	11	11	11	+1	17½	10
Princess	5000	6	6	6	−2	11	6
Prism Res	23500	a44	39	41	−2	45	14
QC Expl	22700	125	111	115	−1	174	111
Qnsno	13655	13½	12½	12½	−1	20	10½
Rainier	3100	100	100	100		155	75
Ramco Ind	87200	73	68	68	−7	78	20
Reako Exp	2000	15	12	15		18	11
Redfor Mn	1000	19	19	19		42	13
Renlks	2900	9	7	9	−1	18	6½
Rimrck	42700	97	70	70	−27	124	70
Rio Plata	9500	32	29	30	+2	41	20
Riviere Ind	1000	7	7	7		9½	4
Robert Mns	14500	25	20	20	−3	37	12
Rosmac	400	10	10	10		17	10
R Agslz	1332	8	8	8		18	5
Sabina	8300	59	55	55		85	50
Sna Res Ltd	4700	30	28	30		59	22
S Jacinto	75713	25	19½	23⅜	+3½	27½	13
Saxton Ind	56500	16	15	15	−1	19	12
Seaforth	32700	34	27	34	+4½	28	22
Secretrt	52400	66	54	55	−13	106	47
Seneca	5400	122	112	114	−6	360	100
Shalmar	375	8½	8½	8½		15	8
Sheba	5500	14	14	14	+2	21	10
Shld Dev	2700	55	50	50	−5	57	43
Sicfine	2000	12	12	12	+1	13	7
Silmil Ltd	1800	26	26	26		45	14
S Christi	62500	29	27	27	−3	56	21
S Spring	8000	25	21½	21½		34	20
S Smgrd	14000	60	57	58	−2	93	55
Skat Res	1500	65	65	65		105	60
Slocan	9312	45	44	44		46	29
Sonic Ray	1160	14	14	14		30	12
Sprogatt	73705	25	20	22	−3	30	12½
Stall Lak	2000	30	30	30	+5	40	25
Stampd	9850	395	365	375	−15	5⅛	335
Sunlite	1000	325	325	325		415	295
Tx Resce	1500	17½	17½	17½		27	17½
Tacoma res	39600	42	36	41	+4	55	5
Terra Mng	10825	460	435	450	+15	5	390
Thor Expl	11900	170	150	150	−24	197	90
Thundrwd	16000	14	12½	14	+1	23	11
Tnta Hill Ms	2000	16	16	16	−1	20	10
Tldta Slv	1000	18	18	18	−2	33	18
Trwest	10300	15	12	12	−2	18	12
Tourngn	11000	34	26	26	−12	45	25
Tricor res	122888	61	51	53	+8	65	40
Trinity Res	15267	145	133	145	+10	145	125
Tyee	61800	65	60	61	−6	86	60
UCambrg	178800	75	68	75		76	45
Unitd Frtn	14000	22	21	22	−1	30	20
U Hearne	13550	230	200	205	−10	240	97
U Rayore	2000	30	30	24	−6	38	30
U Westld	5100	44	43	43	+3	55	38
Val Co	1000	$6⅞	6½	6½	−⅜	8	5⅛
Van Silver	15900	83	78	80	−2	85	35
Vntrsal	94750	17	14	16	−1½	18	5
Vestor Ex	18100	50	40	42	−3	74	40
Wilcome	51700	140	121	122	−14	140	71
West Adera	50	36	36	36		42	28
W Mines	1500	395	385	395		465	385
W Rlng H	1000	160	160	160	−5	175	160
Wstn Warn	300	18	18	18		27	18
Wharf	750	14	14	14		24	14
Windmill	359625	48½	44	44	−6	50	40
Ykn Rev	69900	55	40	43	−11	130	40
Yukon Gold	50	16	16	16		28	16
Warrants and Rights							
Barrier wt	17700	13	12	12	−1	20	12
Charlest wt	15100	6	5	5	−2	9½	5
Comet Wts	13000	15	13	15	+2	27	13
Conam Wt	13800	146	135	135	−10	146	38
Cop Lake w	2000	11	11	11		27	8
Dual Wt	18000	12	11	11	−1	13	10
In Brc Wt A	3000	7	7	7		15	7
Int Pyra wt	3800	27	27	27	+2	80	10
Mav M w	10000	2	2	2	−4	19	2
Munde Wts	6500	55	40	40		92	40
New Mine w	9000	30	25	25	−2	41	17
Rimrock W	3000	26	25	25		48	25
Shrr C Wts	12500	12	10	10½	−½	14	8½
Sna Wts	5000	9	9	9	−½	28	6½
Thor Wt	1800	50	30	30	−20	85	30
Tricor A	338500	32	20½	29	+7	32	20½
Total sales, resdv:							4,647,962
51 Advances,	106 Declines,				77 Unchanged		
INDUSTRIALS							
Alt Ven Pro	400	125	125	125		210	100
Ardlem Ind	1250	25	25	25		30	16
Ath Col	1700	55	45	45	−10	80	45
BBC Rty Un	500	$15	14¾	15	+¼	15⅜	14¼
Balco	800	500	500	500		550	420
Bnk BC	10050	$25	24¾	24¾	+¼	25	20⅞
B Montrl	500	$15¼	15	15¼	+⅜	15¼	13¾
P Bank	400	$12⅞	12⅞	12⅞		12⅞	
Bell	5300	$52½	52½	52½		52½	46½
Brlcan	500	32	32	32		37662	465
Brent Expl	15200	155	145	150	−13	106	47
Brican Res	5500	33	32	32	−1	45	25
Br P Inv	9100	93	90	90	−5	163	67
Bron Mns	2500	62	57	57	−6	65	29
Bur Gld	33000	15	11	14	+4	19	8
Camero Rs	97000	42	34	40	+2	52	22
Camrelco	10000	3	3	3		7	3
Cannon	31000	15	10½	15	+6	18	8
Canorex	7000	13	12½	12½		32	12
Caprice res	5000	11	11	11	+1	21	10
Caravan	1000	35	35	35		40	35
Cascad Res	19499	37	30	32	−5	40	21
Chatam Rs	1000	4	4	4		7	3
Cherokee	4000	33	30	30		35	30
Clayton	775	160	150	160	+10	160	90
Cleaver	2500	22	20	21½	−3½	35	18
Coast Int	37661	47	40	47	+8	47	25
Cons Cinola	21650	37	34	35	−1	41	5
Cons Mon	5500	5	5	5		10	4½
Cusac Ind	94100	44	33	42	+9	44	16½
Cyclone D	16500	55	48	48	−10	70	35
Dallas Exp	18650	193	180	190		200	69
Darva Res	35000	76	70	70	−10	139	25
Dawson Rg	27250	20	17	17	−4	21	2
Decade De	4500	26	25	25	−1	34	22
Diana	85400	61	60	60	+13	70	36
Dungan Ex	61500	50	45	50	+4	57	30
Edina	6000	25	25	25	−3	28	6
Envoy Res	8000	19	17	19	+2	30	16
Espina	24500	29	15	19		33	10
Exel	2000	3½	3½	3½	+½	11	3
Gallahad P	5000	35	30	35	+9	35	20
Gentry	73100	75	70	75	+4	75	44
Gold An Re	15000	29	18	29	+3	33	13½
Gold Cup	2000	13½	13	13		25	13
Gdn Shmrk	4100	20	17	17		20	11
Grmg	6500	18	16	18		23	11
Grt Central	9150	80	70	75		92	25
Green Bluff	750	8	6	8	−2	27	6
Grenvd ex	33500	93	90	92	+2	93	70
Grove Exp	2000	13	13	13		17	13
Hercon Res	14000	17	14	16	+1	25	5
Hesca Res	22000	20	15	20	+2	25	13
Hitec	372900	46	26	43	+14	46	10
Hoko	2000	44	42	44	−1	68	42
Hope Bay	2000	30	30	30		50	20
Hub	5500	18	18	18	−2	43	17
Icoast R	1500	42	40	42		42	
Intl Shasta	23500	58	55	55	−3	61	32
I W Willint r	2220	53	51	53		80	34
Island Mng	169000	19	17	17		21	13
Juniper	49000	13½	9	11½	+1½	15	7
Kandahar	26066	51	46	49		63	36
Keith Cop	12500	25	21	25	−1	30	10
Kendal Mn	40500	12	11	12		17	4
Lakewood	2500	43	43	43	+3	48	31
Leman Re	100350	140	110	117	−18	204	31
Lion Mines	1000	25	25	25	+3	60	22
Luaarn Mtl	4000	10	10	10		12	7
Lustre Gold	14400	95	88	90		108	24
Mabee Min	32500	29	25	25	−4	48	16
Mace Tech	19200	83	83	83	+1	83	55
Mhria Mnls	500	8	8	8		16	8
Marco	500	55	55	55		65	45
Mcleod	4000	16	16	16	+2	22	12
Meridian	11000	33	30	30	−3	38	18
Mns Dorad	67200	115	103	106	+3	165	57
Mont Grnd	13900	38	37	37	−1	58	31
Mmer M	18000	23½	22½	22½	+½	29	19
Nca Min	1700	20	18	18		20	15
Nahatich	14000	27	23	27	+2	36	20
New Chem	25	5	5	5		8	4
New Congs	3700	22	18	18	−5	34	13½
N Frontier	41750	37	32	35	+2	39	27
Ni Cal Dev	26400	450	380	450	+60	450	65
Ntwetch	69699	40½	35	37		52	22
Nithex Ex	1000	25	25	25		32½	21
Nomad	73000	34	19	21	+1½	40	19
Norco	4400	190	185	190		255	58
North ener	1000	15	15	15		15	15
Norwich	4500	10½	10½	10½	+½	13	9½
Olympian	188500	33	27	28	−2	35	24
Orina	67500	28½	25	26	−1	34	9
Paulson M	4000	15	14	14		22	10
Pemb Star	4000	10	10	10		18	9
Petrowt	2500	8	8	8	−1	17	6
Petrox Pet	1000	25	25	25		25	25
Philco Res	7250	33	25	25	−6	59	25
Poney Expl	2000	12	12	12		22	12
Rainbow	500	17	17	17		40	15
Rebel D	3800	32	27	32		32	22
Regency	23200	1756	167	173	+5	175	130
Regis	10000	4	4	4		6	3
Rich Hill	10000	9	7½	9		16	7½
Rio Siera	3000	5½	5½	5½		12½	4
Ronrico	1000	21	21	21		42	20
Ruskin Dev	2500	68	63	63		100	63
Sanilogi Ind	3500	60	60	60	+10	107	36
Santa Sar	123250	44	39	42		55	6
Saturn Res	11000	37	36	36	−4	59	20
Shelter O	6100	70	67	70		101	18
Slvr Falls	2500	55	50	50	+8	60	19
Sioux Mtn	7000	10	8	8	−2	14	8
Skaist	25000	13	11	11		16	10
Southcan	2000	20	18	18	−2	25	18
Sovrgn Mtl	7000	25	25	25	+3	27	15½
Stanholm	3000	100	90	90	−10	110	70
S s IceCrem	34200	84	69	71	−9	127	32
Susie Gold	7500	14	14	14		22	14
Swim Lk	3500	26	23	23	−3	28	12
Syn Trac	24500	120	105	115	+8	120	55
Tagus	17500	24	15	17	+4	30	11
Tampico	135000	85	52	79	+26	85	25
Tandem	27500	29	25	27	−4	50	21
Taurus R	3000	30	30	30		30	16
Thundr Crk	24000	28	24	24	−11	47	14
Tormex	5500	23½	17½	17½		47	17½
Totem Ind	16700	50	45	50	+4	50	32
TRV	1000	112	110	110		135	85
Univex	7000	26	25	26		30	10
Valdez Res	1000	50	50	50	+10	249	40
Westley	1000	40	40	40		65	40
Westwind	37100	40	30	33	−7	70	25½
Total sales, curdy:							3,300,478
45 Advances,	43 Declines,				55 Unchanged		
TOTAL VOLUME THIS WEEK							8,075,195
113 Advances,	161 Declines,				164 Unchanged		

VANCOUVER CLOSING STOCKS

FRIDAY

Stock	Sales	High	Low	Close	Net Ch'ge
Resource and Development					
Aalen	9000	14	13½	14	
Aetna	265	45	45	45	
And Mns	8000	14	13½	14	+1
Anglo Bo	35200	248	220	220	+2
Arcdia	8000	16	16	16	−1
Arex Rs	7000	20	19	19	−1
Avino	7000	21½	21	21	
Balfour	500	30	30	30	−2
Barler R	4200	43	42½	43	+1
Bath N	4800	47	45	47	
Bilmori	7100	60	55	55	
Benson	1500	14	14	14	
Brendx	5000	21	21	21	
Cdr	11833	15	12	15	
C T Exp	2200	155	145	150	−5
BX Dev	2700	290	270	290	
Calico	1000	3	3	3	
C Barr	3200	62	62	62	−5
Cd Nat re	750	400	400	400	
Cantia	9000	25	22	25	+1
Carolin	3900	233	225	233	+8
Castle	2300	65	65	65	
Celico R	2000	34	34	34	−2
Charlfn	3500	40	40	40	−2
Chatex	4000	13	12	13	
Cheyen	1440	180	180	180	
Circle B	1000	46	45	45	−3
Citi Mil	5000	13	13	13	−2
Colby	12500	120	1156	117	−1
Clonial	1000	85	85	85	+3
Colt Ltd	2200	25½	25	25	
Comet	200	102	102	102	+1
Con Res	900	223	220	223	−2
Cons Kloe	8500	13	13	13	+½
Con Trn	500	13	13	13	
C Silver	159500	70	70	70	
Copr Lk	9500	34	32	32	−2
Coseka	500	475	475	475	
Coynex	500	80	80	80	+5
Drkhak	3000	25	25	25	
Davnpt	12000	36	32½	33	
Dual res	5800	108	105	105	−1
Dus Mac	2500	48	48	48	
Futurity	10000	29	28	28	−2
Gbrltar	900	$5½	5½	5½	
Global	1000	27	27	27	+1
Gdn Gnt	13000	16	15	15	−1
Gldn Std	9000	18	17	17	
G Hercul	1100	55	55	55	
Gsa Res	2000	110	1056	105	
Hallmrk	10000	81	80	80	
Henrlet	8500	55	52	53	+3
Hmd	3933	60	40	60	
Holstl	12100	133	130	130	−3
Host	500	136	136	136	
Initial	1700	36	36	36	
Intl Bmc	4000	67	67	67	
Intl py	13750	45	44	45	−5
Kamad	2000	11	11	11	
Kindx	3000	14½	14½	14½	
Knobby	6000	35	34	34	−1
Laura	5000	10	10	10	
Lmc Res	23000	29	25½	29	+3
LP Ind	1000	16	16	16	
M M Prc	8000	49½	48	49	+1
MNHE	2100	30	30	30	
Maior	8000	45	43	45	+1
Mvrck	1000	20	20	20	
Mid Mtn	2000	27	27	27	
Mntry A	12560	4	4	4	
Mtn Stat	8400	140	135	140	+2
Mndee	17000

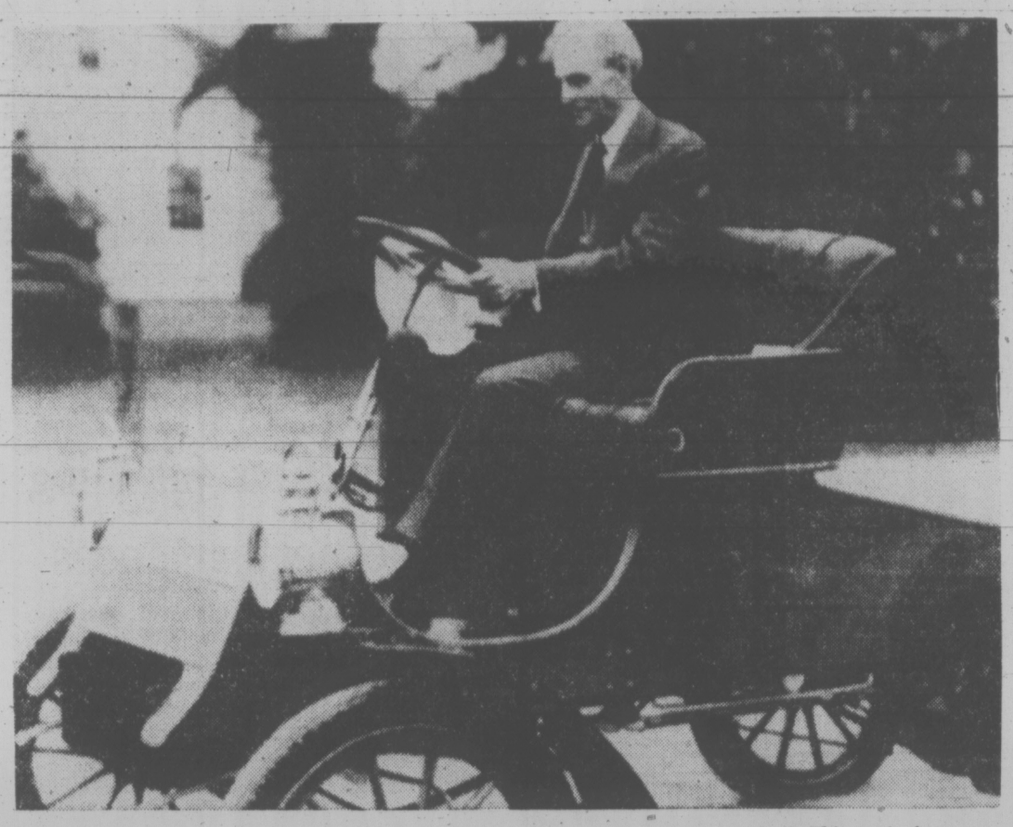

FIRST production automobile of Ford Motor Company, a 1903 Model A Runabout is seen with the late Henry Ford at the wheel. This week the company began its 75th year of operation.

RRSPs Favored Over Pension Plans

ST. JOVITE, Que. (CP) — Pension plans should be replaced by fully funded, locked-in Registered Retirement Savings Plans, Louis Desmarais, chairman of Canada Steamship Lines, has suggested.

He told delegates to a meeting of the Association of Canadian Pension Management that Canada's pension problems have reached critical proportions and that it was time to rethink the basic approach.

"What would happen if all our present pension plans—government and private—were replaced by a uniform system of individual RRSPs with defined contributions from both employers and employees that were locked in until retirement?" he asked.

The move would eliminate the gap between indexed public service plans and non-indexed private plans and create the pool of domestic capital needed for the country's future development, Desmarais said.

"In the decade from 1976 to 1985, Canada's total capital requirements will amount to $735 billion. I believe that a system of fully funded locked-in RRSPs might go a long way toward helping us meet those requirements."

The suggestion that governments should take over the entire Canadian pension system would create more problems than it would solve.

"It is a tempting solution in view of the myriad problems besetting the industry," he said, but it would remove private pension funds as a source of much-needed capital for future growth.

The RRSPs could be invested in long-term securities such as bonds and mortgages, with a low yield of three or four per cent and with the principal and interest indexed to the consumer price index, Desmarais said.

"RRSPs invested in this new type of debt instrument would provide the kind of buffer against inflation so many of us are looking for."

They would also tend to relieve inflationary pressure created by conventional bonds or mortgages which could then be paid off advantageously using devalued dollars, Desmarais said.

Such a system would create problems for employers at the beginning, "especially for firms whose pension plans are currently unfunded, in that pension contributions would have to be forthcoming immediately."

But it would enable employers to limit pension liabilities and to know in advance the exact cost of future pension obligations, he said.

"It would also eliminate forever the horrifying financial burden some companies are now anticipating as the ranks of their pensioners continue to swell in relation to the size of their work force."

YORK NEW

FRIDAY

Alcan	27⅞	Hilt	21¼
Alcoa	54¼	Homestake	38⅝
All Chm	49½	Honeywell	53
Al-Chlmi	41⅛	Int Nickel	40⅛
Am Air	11½	IBM	232½
Am Brnds	47½	In Harv	25½
Am Bcast	42⅛	In Nick	26¼
Am Can	39⅞	In Paper	53¼
Am El P.	23⅞	In Tel T	35⅞
Am Metal	42⅝	Johns-Mann	35¼
Am Motor	4⅛	Kaiser Alum	37
Am Smelt	20¼	Kennecott	28⅛
Am Tel T.	63⅛	Kraft	47
AMF Inc.	19⅛	Ling-Temco	7½
Ampex	9	Litton Ind	15
Ash Oil	34½	Lock Air	15¼
Atl Rich	59⅞	Matsushita	24¼
Avco	16	McDon Doug	22¼
Avon	30⅝	Merck	55
Bel How	20¼	Mer Ly	17½
Bendix	40⅝	Minn MM	46½
Beth St	32¼	Mobile Oil	68½
Boeing	36⅛	Monsanto	70½
Boise Cas	29¼	Motorola	41¼
Borden	34⅞	NCR Corp.	36½
Bo-War	28⅞	Nat'onas	36⅞
Bri My	31¼	Newmont	24
Brunswick	13⅛	Owens Ill	27⅝
Burl Ind	25⅛	Nort St	17⅞
Burl Nor	50 ⅞	Pac Gas	23⅝
Burroughs	61½	Pan Am	5⅛
Caterpill	56½	Pepsi	23¼
Col Bcast	59⅛	Ph Mor	57¼
Celanese	46⅝	Ph Pete	30⅛
Chase Man	33	Pit Bowes	20¼
Ches-Ohio	38⅝	Polaroid	31⅝
Chrysler	16¼	Proc Gam	81¾
Coca-Cola	37	RCA	31¼
Col-Palm	15	Repub Steel	29¼
Comsat	34⅝	Revlon	39⅛
Colt-Data	21	Safeway	47½
Con Edison	22⅛	Schlumb	63¾
Cons Oil-G	10⅛	Scott Paper	16⅝
Crown Crk	21¼	Sears Roe	58¼
Crown Zell	38	Shell Oil	33⅝
Delta	32⅞	Singer	22⅛
Disney	35¼	Sperry	35⅝
Dow Chem	35	Stand Cal	42
Du Pont	113¼	Sun Oil	41¼
Ea Air	7⅝	Sth Pac	36
East Kod.	59¼	Talley	10¼
El Paso	18⅝	Teledyne	67⅞
Exxon	62	Telex	27⅝
Fair Cam	25⅝	Texaco	28⅛
Fed N Mt	15¼	Tex Gulf	26¼
Firestone	20⅝	TWA	9¾
Ford Mot	56¼	Uni Carb	51⅛
Ga Skog	35⅝	Uni Pac	56
Gen Dyn	56	Uni Oil	52⅝
Gen El	55⅝	Uniroyal	11
Gen F	34⅝	Ual Inc	22
Gen Mot	69⅛	Un Br	8¼
Gen T E	27½	U.S. Steel	40½
Gen Tire	29¾	West Air	8¾
Geo Pac	31⅛	Westse	21½
Gillette	29⅝	Wey	36¼
Goodyear	20¾	Woolw	22¼
Grey'h	13¼	Wometco	11
Gulf Oil	28¼	Xerox	48⅛
		Zenith	22¼

ALBERTA

FRIDAY

By The Canadian Press
Alberta Stock Exchange—Friday
Complete tabulation of Friday transactions. Quotations in cents unless marked $. Net change is from previous board-lot closing. sale.

Stock	Sales	High	Low	Close	Net Ch'ge
Abacus	300	450	450	450	−10
Alta Gs TrA	100	$15	15	15	+1¼
Cal West	36500	64	60	60	−4
Cavalier	2000	370	370	370	
Cinnabar	2000	75	75	75	−3
Clearport	4500	59	58	59	+9
Concept	1000	240	240	240	+5
Czar	300	58	7⅞	8	
Invictus	3000	23	21	21	−2
Jetex	1000	46	46	46	+5
Mongowin	6000	72	72	72	−1
Nordex	6000	57	55	57	+2
Northrim	8400	410	405	405	−5
Omega	4100	120	116	120	+1
Ranchmns	225	205	205	205	+4
Rio Alto rts	2000	2	2	2	
Sackville	2000	60	60	60	
Sperrow	3000	100	100	100	+5
Trox	1700	207	207	207	+1
Universal	9500	130	130	130	+5

GOLD QUOTES

LONDON (AP) — Friday's closing gold prices in U.S. dollars per ounce: London $139.00, Paris $142.21, Frankfurt (holiday), Zurich $138.87, Hong Kong $137.02.

TORONTO OPTIONS

Distributed by CP
Closing prices of all traded options. Sales unit is 100 shares. (Trans-Canada options combine Montreal and Toronto exchange option trading).
Friday, June 17.

Options		Open Int	Vol	Last	Stock Close
Alcan	Feb $30	1	50	$2¾	$29½
Alcan	Jul $25	2	15	$4½	$29½
Alcan	Jul $22½	1	7	$6¾	$29½
Alcan	Jul $27½	1	49	$2¼	$29½
Alcan	Aug $27½	2	102	$2⅝	$29½
Alcan	Oct $30	5	156	170	$29½
Alcan	Oct $22½	1	11	$7⅞	$29½
Alcan	Oct $27½	2	105	$3¼	$29½
Asama	Jan $12½	3	43	125	$12
Bell Can	Feb $55	3	97	133	$52½
Bell Can	Nov $50	10	119	$3⅞	$52½
Bell Can	Nov $55	4	34	70	$52½
Brscn A	Aug $12½	25	319	80	$13¼
Bk Mtl	Feb $15	6	46	100	$15½
Bk Mtl	Aug $15	41	385	60	$15½
Bk Mtl	Nov $15	16	185	85	$15½
CP Ltd	Feb $15	2	5	$4⅜	$19¼
CP Ltd	Feb $17½	2	15	$2	$19¼
CP Ltd	Aug $17½	23	286	160	$19¼
CP Ltd	Nov $17½	2	62	175	$19¼
D Pete	Jul $35	2	53	$5¼	$40¼
D Pete	Jul $40	2	257	145	$40¼
D Pete	Oct $40	15	450	$4½	$40¼
D Pete	Oct $45	14	853	$2	$40¼
Gulf C	Aug $27½	10	42	70	$27⅞
Husky Oil	Jan $25	4	50	$4⅜	$29
Husky Oil	Jan $30	1	39	165	$29
Husky Oil	Jan $27½	2	43	$2¼	$29
Husky	Oct $25	6	43	$4¼	$29
IOil A	Feb $22½	7	28	115	$21¼
IOil A	Jul $22½	10	359	20	$21¼
IOil A	Aug $22½	15	132	40	$21¼
IOil A	Oct $20	2	145	195	$21¼
IOil A	Oct $22½	27	211	70	$21¼
IOil A	Nov $25	10	25	20	$21¼
IOil A	Nov $22½	21	116	85	$21¼
Int Pipe A	Feb $15	2	5	60	$15
IPipe A	Aug $15	5	104	25	$15
IPipe A	Nov $15	10	61	55	$15
MB Ltd	Aug $20	3	13	95	$20
MB Ltd	Nov $20	20	43	140	$20
MB Ltd	Nov $22½	27	108	75	$20
Moore	Aug $30	5	21	70	$31⅝
Moore	Aug $32½	5	18	50	$31⅝
Moore	Nov $30	2	15	$2⅝	$31⅝
Mas F	Feb $20	1	30	$2½	$20⅜
Mas F	Feb $25	1	34	65	$20⅜
Mas F	Aug $20	5	80	125	$20⅜
Mas F	Oct $25	1	3	25	$20⅜
Mas F	Nov $25	3	30	30	$20⅜
INCO A	Feb $30	24	49	135	$28⅝
INCO A	Oct $30	1	58	75	$28⅝
INCO A	Nov $27½	9	36	195	$28⅝
Noran A	Feb $30	8	12	160	$29½
Pac P	Aug $30	5	85	150	$30¾
Pac P	Nov $30	3	50	$2½	$30¾
Roy Bk	Jul $25	48	75	140	$26½
Roy Bk	Oct $25	18	62	190	$26½
Stlco A	Aug $25	13	110	$2½	$27½
Stlco A	Nov $27½	2	59	75	$27½

YESTERDAY'S CLOSING AVERAGES

TORONTO

TSE 300		
Composite Index	1020.83	+ 6.40
Metals, minerals	1062.32	+ 2.46
Golds	946.89	— 1.84
Oils, gas	1160.14	+ 8.09
Paper, forest	911.17	— 9.60
Consumer prod.	848.75	+ 6.63
Industrial prod.	915.50	+11.49
Real est., const.	1116.67	+ 2.16
Transportation	1269.43	+22.35
Pipelines	1316.95	+ 7.20
Utilities	1204.09	+ 1.92
Comm., media	947.75	+ 0.57
Merchandising	807.24	+ 8.02
Financial serv.	920.37	+10.55
Management	1156.98	— 0.85

Up 11, down 3. Volume 2.33 million (2.58 million). Value $26.37 million ($30.05 million).

NEW YORK

20 Industrials	220.45	
20 Transportation	238.20	+0.39
15 Utilities	112.88	+0.29
65 Composite	212.69	+0.29

Volume 21.9 million.

MONTREAL

65 Industrials	175.12	+0.78
11 Utilities	150.43	+0.31
7 Banks	233.24	+3.50
8 Papers	97.68	−0.94
85 Composite	179.30	+0.96

Volume 21.9 million.

SILVER QUOTES

FRIDAY

Closing basic price of 1000-ounce certificates in the Victoria area $4.37 U.S. bid per troy ounce and $4.40 asked. Previous day $4.36 and $4.39.

DIVIDENDS

B.C. Forest Products Ltd. 27 cents; payable Aug. 1; record July 7; xd July 5.

C F C N Communications 9.72 cents; payable July 29; record July 8; xd July 6.

Doniee Manufacturing Industries Ltd. 20 cents; payable July 15; record July 6; xd July 4.

TREASURY BILLS

OTTAWA (CP) — New 91-day treasury bills issued Thursday: $400 million at an average price of 98.269 and an average yield of 7.06 per cent. Last week: $400 million at average price of 98.263 and average yield of 7.09 per cent. 182-day: $100 million at an average price of 96.577 and average yield of 7.11 per cent. Last week: $100 million at average price of 96.562 and average yield of 7.14 per cent.

MUTUAL FUNDS

FRIDAY

TORONTO (CP)—Recent prices of investment funds supplied by The Investment Funds Institute of Canada Friday. They are the net asset value per share or unit (NAVPS) last circulated by the fund in accordance with its pricing practice as contained in the prospectus of the fund. n—no sales charge, x — U.S. fund, y — delayed NAVPS, xd—ex-dividend.

Institute Members	
AGF Group	
Amer Grwth	4.80
Cdn Gs Egy	14.63
Cdn Sec Gth	4.96
Cdn Trusteed	4.70
Corp Invest	5.57
Corp Inv Stk	4.96
Gwth Equity	6.42
Japan	9.72
nMoney Mkt	10.00
Special	3.48
All Canadian Gr	
Compound	5.97
Dividend	6.29
Northrn Egy	3.74
Revenue Gth	3.85
Venture	3.48
4000	3.85
Bolton Tremblay	
ynEquity	5.47
nyIncome	10.46
ynInternatl	7.01
Cambridge Gr	
Intl Energy	2.59
Intl Growth	4.40
Intl Income	3.57
Nat Res Gth	3.71
Univest	5.05
Growth	6.29
Calvin Bullock Gr	
Acrofund	1.24
CIF	4.17
Clag Inv Grp	
nyCo-opera	10.03
nyLdmk GF	10.03
Eaton Group	
Commwth	16.38
Growth	10.02
Income	4.72
Internatnl	9.04
Leverage	4.65
Venture	4.14
Viking	4.93
Guardian Gr	
Enterprise	.82
GIS Comp	9.91
GIS Income	2.86
yGrowth Fd	9.40
North Amer	3.70
Mutual Acu	5.35
Mutual Inc	4.42
Sec Income	9.62
World Equity	5.84
Investors Gr	
yGrowth	10.80
yInternatnl	6.00
yJapan	10.60
yMortgage	4.99
yMutual	5.19
yRetiremnt	5.42
yProvidt Mu	6.67
yProvidt Stk	4.98
Planned Invest Gr	
Canada Cum	6.23
Pld Resourcs	4.51
Pld Sec Inc	5.36
yTaurus	5.88
Pret et Revenu Gr	
American	9.82
Canadien	6.17
Fonds H	5.04
Retraite	6.50
Prudential Gr	
Growth	5.50
Income	5.59
Savings Invest Gr	
American	9.82
Canadian	6.17
H Fund	5.04
Retiremnt	6.50
Scotiafund Gr	
Scotiafd	.85
Scotiafd Mtg	1.06
United Bond Shr	
yRoyFund	5.95
yRoyFd Inc	5.21
United Group	
yAccumula	3.86
yAccumula R	3.98
yAmerican	1.48
yCont Mortg	5.21
yHorizon	2.26
ySecurity	4.76
yVenture	2.60
yVenture Ret	3.92
Universal Gr	
Save Equity	8.48
Save Income	5.32
Non Members	
Assoc Inv	5.61
yBeaubran	4.01
Cdn S Afc Gd	3.15
Canagex Gr	
yBond	9.55
Fund	9.79
Internatnl	8.03
yMortgage	10.29
xChase	6.34
Desjardins Gr	
yCanadian	7.12
yHypothecq	4.40
yInternatnl	7.66
yObligatns	5.40
yQuebec	3.53
yPEP	1.99
nySpec	4.54
Dixon Krog	5.74
Dreyfus Group	
yInc	12.07
yInternatnl	14.18
yDomin Comp	6.68
nExecutv Cap	6.05
nExecutv Intl	1.63
xFid Trend	21.62
Fiscon Fund	5.40
nHarverd	6.35
Heritage	1.96
Industrial Gr	
Indust Amer	2.63
Indust Div	6.74
Indust Eq	5.96
Indust Gth	18.12
Indust Incm	10.83
Indust Pens	23.96
ITCO	5.03
Keystone Gr	
Cus K-2	5.24
Cus S-1	17.60
Cus S-4	3.84
Polaris	3.36
xLex Rsrch	14.81
xManhatn	2.53
yMaritime Eq	2.51
Marlborough	5.42
Natrusco	12.80
NW Group	
yCanadian	4.31
yEquity	6.84
yGrowth	5.02
xOne Wm St	13.93
xOppenhmr	6.16
Pemberton Gr	
nPacific Div	5.50
nPacific Inc	2.79
nPacific Res	2.78
nPacific Ret	5.13
nPacific US	4.54
PHN Group	
yBond	11.14
yCanadian Fund	7.42
	15.25
Pooled	28.42
nyRRSP	11.38
PMF Managemnt	
nPension Mu	6.46
nXanadu Fd	3.71
Principal Gr	
Collective	6.22
Growth	4.38
Venture	3.35
nPutnam	10.44
Sterling Group	
Equity	5.48
yMortgage	5.15
xTech	7.45
Temple Gth	12.76
Trans Canada Gr	
A	5.22
C	11.49
Special	4.25
Vanguard	6.39
Western Grth	5.09

Great West Steel Pares Debt Load

VANCOUVER (CP) — Great West Steel Industries Ltd. intends to develop the Pacific Northwest market now that it has pared away several unprofitable investments, company president Hugh A. Magee, said Thursday.

Magee told the annual meeting the company's "posture now is to spend time on our continuing operations, but there certainly is a lot of clean-up to do of discontinued operations."

He said the debt load from these was the company's biggest problem and Great West Steel was arranging for substantial relief from the Toronto Dominion Bank.

"Our on-going operations are exciting although we are bucking difficult times in the construction industry," said Magee.

He said he has high expectations for joint ventures with Shell Ltd. and GWS Krupp Industries Ltd. which has a structural steel plant in Edmonton.

In the company's recent annual report, Magee said Great West Steel's program to rid itself of bad investments was well under way and should reduce the debt by about $10 million.

The company's final net loss after extraordinary items in 1976 was $8,515,467, compared with a profit of $2,191,597 the year before.

In the quarter ended March 31, the company's position improved with earnings from operations amounting to $26,000, compared with a loss of $411,000 the year before. Interest on long-term debt and other items made the final net loss $503,000, compared with a loss of $1,031,000.

Last May, the company underwent a management shakeup and since then, has disposed of five enterprises and closed two others.

Exchange Supports Francization

MONTREAL (CP) — The Montreal Stock Exchange (MSE) supports the Parti Quebecois government's goal of making a Quebec a unilingual French province.

In a brief to be presented before a legislature committee studying proposed language legislation, the MSE says the goal of French unilingualism in Quebec is compatible with the Canadian reality.

It would even aid the federal government in its goal of promoting bilingualism by giving French a solid base in Canada, the brief says.

The MSE, however, is against the idea of attempting to "implement an unrealistic version of bilingualim at the provincial level" both in Quebec and English Canada.

ANNOUNCEMENT

BILL HEMMINGSEN

The Management of Henderson Realty Ltd. is pleased to announce that Mr. Bill Hemmingsen has joined our Real Estate Division and will be specializing in Residential Home Sales. Bill cordially invites his friends and clients to call him for their Real Estate needs.

HENDERSON REALTY LTD.
GREEN ACRES
2736 QUADRA ST.
6-18 385-9741

NORFOLK HOUSE SCHOOL
Victoria, British Columbia

Principal required to head long-established girls' independent day school with excellent facilities. Grades 1 (primary) to Grade XII (University Entrance). Position can commence spring 1978. Reply with complete resume in confidence to Board to Governors.

VICTORIA PRESS, BOX 326

DR. IAN J. LANGSTON D.M.D.
is pleased to announce his association in the practice of
GENERAL DENTISTRY
with
DR. JOHN H. DUNCAN D.D.S.
1750 Richmond Ave. Phone for Appt. 595-2611
6-18 OFFICE HOURS: 8:30-4 p.m.

CHIEF ELECTORAL OFFICER

$45,000

Reporting to the Legislature, the Chief Electoral Officer's responsibilities are described in the Election Act and the Election Finances and Contributions Disclosure Act.

The first CEO will be at the forefront in applying new and amended legislation, where his/her decisions will be precedent setting. The initial major responsibility will be to build an administrative organization.

Under the Election Act, the CEO manages the conduct of provincial elections and oversees the annual enumeration process.

Under the Election Finances and Contributions Disclosure Act, the CEO ensures the public disclosure of the amount of contributions and expenditures, ensures limits on contributions are adhered to and ensures the disclosure of the identity of major contributors.

Candidates will be backed by a successful career in general management OR law OR accounting supplemented by a firm grasp of provincial politics. They will have proven managerial and administrative skills consistent with the status and responsibility of a deputy minister.

Term: Subject to reappointment by the Legislature.

Early applications are requested as it is anticipated an appointment will be made by late summer.

Interested applicants may obtain more details by replying in confidence to:

Chairman,
Special Committee,
131 Legislative
Building,
EDMONTON, Alberta,
T5K 2B6.

Alberta

National Trust Co. Ltd., congratulates Des Desjardins F.R.I., R.I. (B.C.) on successfully completing the 4 year U.B.C. Diploma Course in Urban Land Economics, specializing in Appraisal. Des invites all, who wish to discuss any facet of Real Estate, to call. He will be happy to discuss market conditions relative to your particular requirement.

National Trust
OFFICE 479-7161
EVENINGS 385-8925
6-18

LYNETTE DELAHUNT

Boorman Investment Co. Ltd. is pleased to announce the appointment of Lynette Delahunt to the Real Estate sales staff, at the Branch Office, 2045 Cadboro Bay Road.
Lynette Delahunt entered into the Real Estate business in Duncan in 1964. At that time Lynette specialized in the sale of land and farm properties.
In 1965 she moved to Victoria and has since provided maximum personal care and service to her many clients. Not satisfied with just "showing and signing" Lynette has followed through, after the sale, with advice on finding the best mortgage financing and the appointment of a solicitor or a notary.
We suggest that you save time — phone Lynette and tell her what your Real Estate needs are — whether it is a lot or a home. Give her your requirements and she will do her utmost to find exactly what you want.

BOORMAN INVESTMENT CO. LTD.
2045 CADBORO BAY ROAD 595-1535

Annuitants Live Longer

- Life Annuities
- Income Averaging Annuities
- Registered Retirement Savings Plans

AT COMPETITIVE RATES

STANDARD LIFE
Grant S. Little,
C.L.U., Branch Mgr.
510, 880 Douglas St.
VICTORIA, Ph. 386-6147

MARKET RESEARCH SUPERVISOR

Person with market research background required to build up and supervise a team of research interviewers throughout Vancouver Island.
This is a home-based appointment for a leading national market research company.
Flexible hours involving evening and weekend commitment, though work can usually fit in easily with home life.
Hourly payments plus all expenses. Please write to:
Contemporary Research Centre, 18 Grenville Street, Toronto, Ontario. M4Y 1A3.
Attention: Mr. I. Hankins, Field Director.

PHOTOCOPIER SALES REPRESENTATIVE

Would you like to be part of the Kodak Canada Ltd., Photocopier Sales Team in the Vancouver/Victoria Region?

We have recently embarked on an expansion program with emphasis on a new high volume copier-duplicator; and for the right individual, new opportunities.

We seek an aggressive self-starter, with a successful track record in photocopier sales. Product training will be provided.

There is an attractive compensation package including salary and commission, benefits, company car, etc.

If you qualify and are interested, please submit a resume in confidence to:

Kodak Canada Ltd.
Personnel Department
3500 Eglinton Avenue West
Toronto, Ontario
M6M 1V3

Kodak

D. F. H. Realtor of the Month is Phil Warren . . .

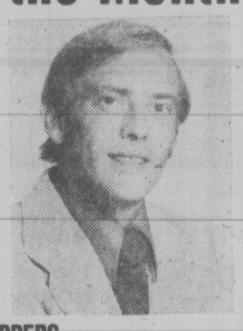

is a long time realtor who has built up a fine reputation for courteous professional service. After every completed transaction we send out questionnaires to those buyers and sellers served. The comments we receive from those dealing through Phil, are, without exception, complimentary. Put Phil Warren to the test with your real estate problems. He's here to help!

Phone 477-7291

DFH

TEAM TOPPERS
KEN HIGHTON
BRIAN SHARP
LORNE BARR
CLIFF HALAYKO
DONNA FOSS
D.F.H. Real Estate
6-18

Swisscan Financial Services Ltd.
33 QUEENS AVENUE, DUNCAN, BRITISH COLUMBIA
VANCOUVER ISLAND, CANADA V9L 2W1 Telephone 748-3741 CABLE: "MATTERHORN"

- INVESTORS REQUIRED FOR COMMERCIAL FIRST MORTGAGE SYNDICATIONS
- INTEREST RATES 12% PER ANNUM AND UP
- INVESTORS INTEREST WILL BE REGISTERED ON TITLE
- CALL FOR FURTHER DETAILS

6-18

After 40 years, it's tougher now

TORONTO (CP) — It's tougher being a priest now than it was 40 years ago, says Msgr. Louis Hickey, who is celebrating the 40th anniversary of his ordination.

"There are more challenges now. Things are not as well defined," he said in a recent interview. He said the most beneficial thing that had happened during his career was the change from Latin to the vernacular in the mass.

"Everything now is in the language of the people and that to me means more than anything else.

"We're talking to people on the same wave-length. There's no gulf between the priest and the people."

Emmanuel Youth Choir

Youth choir planning three performances

Emmanuel Baptist Youth Choir will give three performances of the musical Here Comes The Son this weekend and next — at 10 a.m. Sunday in Western Community Baptist Church, Langford; at 7 p.m. Sunday in St. Philip's Anglican Church and at 11 a.m. next Sunday in First United Church.

The choir has about 50 members from Emmanuel Baptist, Lutheran Church of the Cross, Oaklands Chapel and Lambrick Park Church. Accompaniment is provided by the Oaklands Chapel band and the Kurtz trio.

The young people are available for bookings in other churches.

St. John's men meet in prayer

The annual ecumenical church service of St. John Ambulance — The Most Venerable Order of the Hospital of St. John of Jerusalem — will be held at 3 p.m. Sunday in St. Matthias Anglican Church. The public is invited to attend.

The service will be conducted by the rector of the church, Canon Edward Greenhalgh. The sermon will be delivered by Rev. Angus Cameron of Lundavra, chaplain of 61 Cadet nursing Division. Comdr. Gar Dixon will read the first lesson and the second lesson will be read by Cadet Maurice Brule, 65 Cadet Ambulance Division.

The St. John Ambulance colors will be paraded and the St. John Ambulance brigade hymn will be sung.

A plaque will be dedicated to the memory of Gladys Hewlings, first president of the St. John Ambulance retired members' group and members who have died since the founding.

The offering will be given toward the work of the St. John Ophthalmic Hospital in Jerusalem, founded in 1882.

Designed to serve as a consulting hospital for the whole of the Middle East, it gives free treatment every year to large numbers of patients. Under the direction of the hospitaller of the order, one of the most distinguished opthalmic surgeons in England, it is staffed and equipped to very high standards and will bear comparison with any opthalmic hospital in the world.

It is a partner, with the Medical Research Council and the Institute of Ophthalmology of the University of London, in a research campaign which has made progress in the search for an effective vaccine against trachoma, a virus disease of the eyelids.

Silver Threads

VICTORIA

MONDAY through FRIDAY — 8:30 a.m.-4:30 p.m., usual summer programs.

SATURDAY — 11 a.m.-9 p.m.

SUNDAY — 1-4 p.m.

Tickets for day trips to Britannia Beach Mine Museum, Shannon Falls and Alice Lake June 21; Airtram ride to Grouse Mt. Chalet for lunch, Stanley Park and aoquarium June 23; Fort Langley and Vancouver Game Farm July 7; Salt Spring Island July 5; Gas Town, VanTerminals and Bloedel Conservatory July 21. Complimentary tickets available for annual picnic at Beacon Hill Park.

ESQUIMALT

MONDAY — noon, lunch; 1:30, checkers, 500 card game, carpet bowling.

TUESDAY — 10 a.m., keep fit class; noon, lunch; 1:30, chess, carpet bowling,; 2, swimming.

WEDNESDAY — 10 a.m., liquid embroidery; noon, lunch; 1:30, whist.

THURSDAY — 10 a.m., sewing class; noon, lunch.

FRIDAY — 10 a.m., learn to carpet bowl; 11, swimming; 1 p.m., craft and plant club.

SAANICH

MONDAY through FRIDAY — 8:30 a.m.-4:30 p.m., billiards, shuffleboard, drop-ins, ping-pong.

MONDAY — 9:30 a.m., drop-ins; 11:45, lunch; 7:30 p.m., Hampton Happy Gang orchestra practice.

TUESDAY — 9:30 a.m., carpet bowling, ping-pong; 11:45, lunch; 1:15 p.m., whist.

WEDNESDAY — 9:30 a.m., drop-ins; 11:45, lunch; 2 p.m., audio screening; 3, nurse visit.

THURSDAY — 6 a.m., Skagit tour; 9:30, carpet bowling; 11:45, lunch; 1 p.m., progressive bridge.

FRIDAY — 9:30 a.m., carpet bowling for beginners; 11:45, lunch; 1:30 p.m., stamp club; 2, jacko; 7:30, progressive whist.

SATURDAY — 1:30 p.m., cribbage, billiards, shuffleboard, ping-pong, drop-ins, tea; 7:30, bingo, everyone welcome.

Tickets for barbeque and dance June 27; Gabriola Island June 30; Duncan forest museum and Salt Spring Island July 6; Victoria harbour tour and lunch at Captain's palace July 13; Mt. Baker and Bellingham July 20.

SIDNEY

MONDAY through FRIDAY — centre open 9 a.m. for shuffleboard, library, outdoor games, arts and crafts room.

MONDAY — noon, lunch; 2 p.m., special entertainment, volunteer corps appreciation tea, volunteers welcome; 7:30 p.m., bingo.

TUESDAY — noon, lunch; 7 p.m., shuffleboard, games night.

WEDNESDAY — 9:15 a.m., trip to Vancouver and Royal Hudson; noon, lunch; 1 p.m., discussion group.

THURSDAY — 9:30 a.m., podiatrist; noon, lunch; 7 p.m., crib.

FRIDAY — noon, lunch; 2 p.m., jacko; 7 p.m., evening cards.

SATURDAY and SUNDAY — open 1-4 p.m.

Balance of Barkerville trip fee due June 27. Tickets available for Sept. 3-11 trip to Nevada; Sept. 19-33 to Long Beach, Wichaninnish.

Japanese given help

COALDALE, Alta. (CP) — A fund to help sustain the Japanese-language ministry in Alberta has been established, Rev. Archie Birse says.

Birse, minister at Coaldale United Church, said recently the fund was established because Japanese-language congregations are diminishing quickly.

THE CHRISTADELPHIANS
1396 McKenzie Avenue
Great News FOR THE World
"HOW TO BECOME A NEW PERSON"
A. Ormerod
Bible Address Everyone Welcome
Sun. 7:30 p.m. No Collections
Sunday School 9:30 a.m. Memorial Worship 11:00 a.m.

"A Family-Centred Church" 382-6524
FIRST NAZARENE
Regular Services will be held
Services At 11:00 a.m. and 6:00 p.m.
TEMPORARILY at 983 PANDORA
pending completion of our new facility at 4277 Quadra Street.

CHRISTIAN APOSTOLIC CHURCH
Original Christian Doctrine
SUNDAY SERVICE AND SUNDAY SCHOOL
11:00 a.m.
Lectures in Successful Living
2663 Shelbourne St., Victoria, B.C.

Christian Reformed
Agnes and Glanford
WORSHIP SERVICES
at 10:30 a.m. and 7:00 p.m.
Ministers: Peter W. DeBruyne Gilbert J. Kamps

ELK LAKE COMMUNITY BAPTIST CHURCH
5563 Pat Bay Highway
Guest Minister: PADRE HARRY PIKE
Sermonette: "A PRESENT FOR FATHER"
Sunday School Closing
Music by the "FANTASTIC FOURS" of Shawnigan Lake led by Judy and Tony Latimer

BERACAH BIBLE CHURCH
4516 W. Saanich Road
Sunday Services
10 a.m., 11 a.m. and 7 p.m.
FOY L. SPIVEY, Pastor
Independent Fundamental

TRINITY PRESBYTERIAN CHURCH
2964 Tillicum Road at Gorge Shopping Plaza
"The Friendly Church Close to Motels"
10:30 a.m. Church School
Sing-A-Long
11:00 a.m.
"The Eternal Legacy of the Lord's Supper"
A Summer Communion Service
Minister: Rev. G. D. Smith, M.A.

KNOX PRESBYTERIAN CHURCH
2964 Richmond Road
"A Friendly Church That Cares"
Minister: Rev. David A. Smith, B.A.
11:00 a.m.
SACRAMENT OF HOLY COMMUNION
Reception of New Members
"REFLECTIONS ON THE BREAD AND THE CUP"
Nursery Facilities

VICTORIA ALLIANCE CHURCH
1792 Townley Street — Telephone 592-1821
Pastor: Rev. H. Orlin Craig
11 a.m. Father's Day Service
7 p.m. Service by College and Career group

VICTORIA EVANGELICAL LUTHERAN CHURCH
(Independent)
Divine Services, Sunday School, and Bible class held each Sunday
—Welcome—
Phone: 478-7930

Orthodox Church
(Russian Synod)
For service times contact:
Rev. Fr. Gleb Jensen
3801 Cadboro Bay Rd.
Phone 477-8892

St. Andrew's Presbyterian Church
Downtown — Douglas St. at Broughton
Minister: Rev. Bruce Molloy
11 A.M. "GOING THROUGH THE GATE!"
Church School Promotion Ceremony
7 P.M. "OLD AND NEW!" (2 Samuel 6:3)
FREE PARKING: Eaton's Carpark 10:15 a.m.-12:15 p.m.
Visitors Welcome

VICTORIA TRUTH CENTRE
There is an answer to every prayer and a solution to every problem
11:00 a.m. "GRATEFULNESS"
Greg Skala
7:30 p.m. "I AM IT"
Rev. Charles Glauser
11:00 a.m. Children's Church and Jr. Young People's Society
7:30 p.m. Sr. Young People's Society
1201 Fort St. Everyone Welcome

BRITISH-ISRAEL WORLD FEDERATION (CAN.)
Victoria Branch.
PUBLIC MEETING
Sunday Afternoon, June 19th at 3 p.m.
in the Dominion Hotel, Yates Street.
THE QUARTERLY PRAYER SERVICE
All Welcome
Radio Broadcasts every Sunday 10 a.m. and 10:15 a.m. on K.A.R.I. (550)

Douglas St. Baptist
3277 Douglas St.
Pastor: REED H. ELLEY
10:30 A.M.
"HELPING TO HEAL"
7:00 P.M. Joining the Western Community Baptist Church at Emmanuel
A Friendly Evangelical Church

FIRST BAPTIST CHURCH
Quadra and North Park
11:00 a.m.
"THE PERIL OF EMPTINESS"
Ministers: John A. Watson and Cecil Barner
Organist and Choir Director: Mr. John Tunstall

OPEN AIR SERVICE
BEACON HILL PARK
At Bandshell, Sunday, 7 p.m.
(Rain or Shine)
In Charge: Shantymen's Christian Assn.
Speaker: Rev. George Loewen, Shantyman based at Pachena Bay
Special guests as speakers, singers or instrumentalists will include a group from "The Rainbow Ministries" representing "The Pilot Programmes," crew members from the Schooner "Robertson II" under First Mate Murray Boy, members of the Camp Ross Team under Mrs. Joan McKee, and representatives of "The Word" under Don robertson.
Auspices: Park Services Interdepominational

Hear REFORMED PREACHING
Every Week!
Sunday — 9:00 a.m.
KLYN-FM 106.5 MHZ
PROTESTANT REFORMED CHURCH
Rev. D. Kuiper Lynden, Wash.

FRIENDSHIP BAPTIST CHURCH
Welcomes you to its
10 a.m. Family Worship & Sunday School
6 p.m. Evening Service
The Pastor Speaking
at Gordon Head Rec. Centre, 1744 Feltham Rd.
Pastor: Rev. E. Kratofil, B.A., B.D. 477-8478
Affiliated with the Baptist General Conference

Pastor: JOHN STONE Assoc. Pastor: AL ADAM
TUESDAY—PRAYER 7:30 P.M.
WEDNESDAY—PRAYER MEETING 10:30 A.M.
trinity christian centre
949 FULLERTON AVE.
10:30 a.m.
JOHN STONE
7:00 p.m.
PAUL POPOV
presents the film
"OPERATION JERICHO"
on behalf of
"EVANGELISM TO COMMUNIST LANDS"
THURSDAY — SCHOOL OF DISCIPLESHIP, 7:30 P.M.
SEE "CHARISMA" SAT. 10:30 A.M. CH. 11

Queens Avenue APOSTOLIC CHURCH
804 QUEENS AVENUE
Pastor: REV. ALAN McLEAN
382-7833 or 385-8404
11 a.m. & 7 p.m.
LIONEL BATKE
will be our Guest Speaker
Features in the service will be slides illustrating Gospel work in the High North.
COMING Next Sunday Morning
REV. F. J. KOSICK

BETHEL FELLOWSHIP BAPTIST CHURCH
2355 Beacon Avenue, Sidney
9:45 a.m. Sunday School for All Ages
11 a.m. "THE LORDSHIP OF CHRIST: HEAD OF THE CHURCH"
7 p.m. "THE FEAST OF TRUMPETS: ISRAEL'S RESTORATION"
MONDAY 7:30 p.m. — Vancouver Bible College
"NIGHT OF MUSIC"
Pastor Darrell Eddy 656-5012

CHRISTIAN SCIENCE
FIRST CHURCH OF CHRIST SCIENTIST
A Branch of The Mother Church,
The First Church of Christ, Scientist, Boston, Mass.
CHAMBERS at PANDORA
Sunday Services: 9:30 and 11:00 a.m.
Lesson Sermon:
"IS THE UNIVERSE, INCLUDING MAN, EVOLVED BY ATOMIC FORCE?"
Sunday School: 9:30 a.m. and 11:00 a.m.
Wednesday Testimony Meeting, 8:00 p.m.
Reading Room, 1210 Broad Street
Nursery Come and Visit Us. Elevator

VICTORIA BAPTIST CHAPEL
S.B.C.
3220 Cedar Hill Cross — Cedar Hill Community Centre
Bible Study 9:45 a.m.
Worship 11 a.m.
Rev. Bo Brantley (Nursery Available) Phone 477-5474
"We love, because He first loved us." JN 4:19

PENTECOSTAL ASSEMBLIES OF CANADA

OLDFIELD GOSPEL CHAPEL
5508 Oldfield Road Pastor L.W. Henkel 658-5908
9:45 a.m. Family Bible School
11:00 a.m. Morning Worship

UNITY OF VICTORIA
AT THE EMPRESS HOTEL
PRINCESS LOUISE ROOM
"CHRISTIAN HEALING"
Guest Speaker:
Rev. Mary Fourchalk
CLASS 5:30-6:30 p.m. SPIRITUAL SERVICE 7-8 p.m.
Unity Church of Victoria is to be affiliated with Unity of Vancouver, Unity School of Christianity and DAILY WORD MAGAZINE
UNITY

Emmanuel BAPTIST CHURCH
2121 CEDAR HILL CROSSROAD Tel. 592-2418
Team Pastors:
Norman Archer — Alan Turner — Rob Bentall
9:30 & 11 a.m.
"UNDER PRESSURE"
Pastor Archer outlining how to overcome the problem of unrealistic goals and expectations.
Full Sunday School Program at both services.
7 p.m. REV. PHIL COLLINS
(B.C. Area Minister)
Induction Service for
REV. GORDON PATTERSON
Pastor, Western Community Baptist Church
8:15 p.m. — "FOCUS" — personal, expressive worship

NORTH DOUGLAS PENTECOSTAL TABERNACLE
Douglas at Canterbury Pastor: Rev. Harold Pendray
9:45 A.M. FATHER'S DAY in SUNDAY SCHOOL
For Transportation Phone 479-4051
11:00 A.M. "MARKED MEN"
7:00 P.M. "EXPRESSING THE NEW LIFE"
Everyone Welcome

CHINESE PENTECOSTAL CHURCH
800 Princess
SUNDAY 9:45 a.m. Sunday School
11:00 a.m. and 7:30 p.m. Worship Services
Prayer — Wed., 7:30 p.m. Youth, Friday, 8:00 p.m.
Pastor: Rev. Steve Wong 383-3878

THE SALVATION ARMY
Citadel Corps., 757 Pandora Avenue
Corps. Officers: Major and Mrs. Ivan McNeilly
Saturday, 7:30 P.M.
Vancouver Reservist Band
(Brass, Vocal and Marinbaphone)
Sunday
FAREWELL TO OFFICERS
9:30 a.m. Sunday School
11:00 a.m. Holiness Meeting
3:00 p.m. Reservist Band at MATSON LODGE
7:00 P.M. Salvation Meeting
This will be followed by a FAREWELL FIRESIDE TEA
Everyone is Welcome

Central BAPTIST CHURCH
833 PANDORA AVE. 385-7786
"We preach Christ crucified risen and coming again"
Two similar
1 WORSHIP SERVICES 8:45 and 11:00 a.m.
DR. WARREN WIERSBE
Pastor, Historic Moody Church, Chicago
2 9:45 a.m. DR. WIERSBE ADDRESSES JOINT ADULT CLASSES
3 7 P.M. DR. WARREN WIERSBE
★ Male Octet
★ Witness Stand
Pastor: R.D. Holmes
Min. of Visitation: Norman Harrison
Assoc. in C.E.: Miss Verne Scott
Asst. to Pastor: C.V. Eno
TUESDAY, WEDNESDAY, THURSDAY
JUBILEE CONVENTION
of B.C. Regular Baptists
DR. WARREN WIERSBE Speaking
Visitors Warmly Welcomed

COLWOOD PENTECOSTAL CHURCH
Pastor: D. L. McMillan, 2250 Sooke Road
9:45 a.m. Sunday School
11:00 A.M. and 7:00 P.M.
REV. G. ROWLAND
Special Emphasis for FATHER'S DAY

Glad Tidings
GOD'S WORD AS IT IS FOR MEN AS THEY ARE
PENTECOSTAL CHURCH
842 North Park St.
384-7633 384-0113
REV. E. E. AUSTIN, PASTOR
9:45 A.M.—FAMILY BIBLE SCHOOL
• Bus Service — 658-5694 — or Church Office
11:00 A.M.
"CHARITY CIRCLE" Singers
• Inspiring Singing and Worship
7:00 P.M.
"CHRISTIAN MEN IN ACTION"
• SONG • TESTIMONY • MESSAGE
• GT Men's Fellowship Service
Find Reality in Christ at Glad Tidings

CHURCH OF THE WAY
in the Theatre of the Student Union Building
UNIVERSITY OF VICTORIA
A Team Ministry
PASTOR: REV. BILL JOHNS, REV. TED FOLLOWS, M.A.
REV. JOHN FRANCIS, DR. DOUG ROBERTS, M.D.
11 A.M. FAMILY WORSHIP and SUNDAY SCHOOL
SPECIAL FATHER'S DAY SERVICE
Rev. John Francis Speaking
COMING JUNE 24th, 25th, 26th
BISHOP JOHN M. STANLEY
of the Holy Apostolic Catholic Church.
(Chaldean Church of the East)
For Information and Transportation phone 388-5334
Everyone Welcome

SAANICH BAPTIST CHURCH
Royal Oak School, 4564 W. Saanich Rd.
10 a.m. to 12 noon Family Bible Fellowship
7 p.m. Evening Fellowship Hour
Pastor A. Shook 479-0050

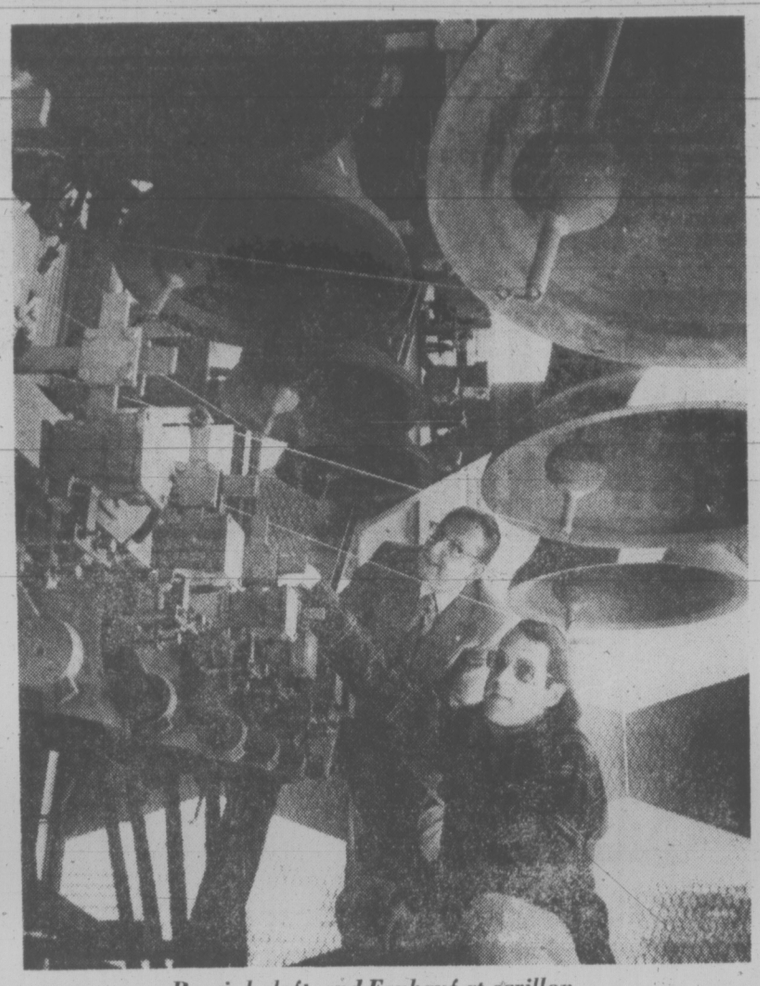

Bergink, left, and Fruhauf at carillon

Carillonneurs discuss plans for summer

Two carillonneurs got together in Victoria this week to discuss their summer plans.

The two men — who are also organists — are Herman Bergink, provincial carillonneur, and Ennis Fruhauf, lecturer in music at the University of California in Riverside.

Bergink was on his way to the annual congress of the Guild of Carillonneurs in North America in Chicago where he will give a recital.

Before returning at the end of the month he will play in Toronto, Ottawa, Cincinnati, Springfield, Ill., Ames, Iowa, and Provo, Utah.

RELIGION

Editor: Don Gain

Fruhauf is taking Bergink's place at the keyboard of the Netherlands Centennial Carillon in Heritage Square and at St. David-by-the-Sea Anglican Church where Bergink is organist and choirmaster.

Fruhauf will also give an organ recital at 8 p.m. Wednesday in St. John's Anglican Church.

The summer schedule of recitals went into effect at the carillon last week. In addition to the year-round Sunday afternoon recitals at 3 p.m. there will now be recitals at noon Wednesday and at 7:30 p.m. Friday.

Canadian Lutherans negotiating merger

WATERLOO, Ont. (CP) — Lutheran clergymen are reluctant to try to unify the three Lutheran bodies in Canada.

Dorothy Bowes of Dundas, Ont., a member of the commission negotiating the merger, said in an interview during a recent annual four-day convention of the Eastern Canada Synod of the Canada Section — Lutheran Church in America that the clergy are negotiating for a merger by 1980.

The three bodies, the Lutheran Church in America, the Lutheran Church—Missouri Synod and the Evangelical Lutheran Church of Canada, represent about 300,000 Canadian Lutherans.

Mrs. Bowes said the Eastern Canada Synod was reluctant to enter into unity because it was one of the wealthier Lutheran groups.

But she told the 240 delegates that "the lay people from across Canada are all for unity."

"All the hangups are with the clergy."

Delegates were told by an official of the Canada section Lutheran Church in America that the Lutheran Church Canada will be asked to commit itself to negotiations by 1978.

But Rev. Robert Binhammer of Toronto told the delegates that "all debate is senseless until the LCC states formally whether it will be on board or not.

"If there is supposed to be a marriage in three years and we can't yet eat at the same table I think it is senseless to discuss the constitution of the proposed church."

WE WELCOME YOU
to come and hear evangelist
EDWIN NEELY
Speak on the subject of
the HOLY SPIRIT
SUNDAYS — JUNE 19th and 26th
TUESDAYS — JUNE 21st and 28th
THURSDAYS — JUNE 23rd and 30th
AT 7:30 P.M.
please phone 592-9587 for transportation
NO GIFTS SOLICITED; NO COLLECTION
COOK ST. GOSPEL HALL
1833 COOK ST.

IT'S HAPPENING
presents
Vancouver's
CHARITY CIRCLE
★ GREAT INSPIRATIONAL MUSIC
★ FREE REFRESHMENTS
Saturday, June 18th at 8 p.m.
842 North Park Street
Men's Fellowship of Glad Tidings

Jesus said, "I have come that you might have life and have it more abundantly."

If you desire to share the life you have in Jesus with others Rainbow Ministries could use your help.

Need someone to pray with — Call us, 388-5050. Our lines are open from 8 a.m.-12 p.m. daily.

Rainbow is an interdenominational outreach using the media to share the abundant life with our society.

For more information call us at — 388-4848

Reformed Episcopal
CHURCH OF OUR LORD
Humboldt and Blanshard St. Victoria, B.C.
11 a.m. Morning Service
7 p.m. Vesper Service
BIBLE STUDY
Rector:
Rev. Dr. Andrew J. Mowatt
383-8915

CHURCH CHRONICLE

Good, strong praying urged

Christian Scientists around the world have been told to "unite in good, strong prayer" and to beter respond to mankind's needs, according to J. N. Murdoch of the church's committee on publication for Victoria.

Murdoch was reporting on the 82nd annual meeting of The First Church of Christ, Scientist, held in Boston last week. Several thousand members attended, representing congregations in Canada, the U.S., and overseas.

Church officers reported on the denomination's healing ministry, its reading room and publishing activities and the work of its branch congregations.

Murdoch was quoting David Sleeper, new chairman of the church's board of directors, who told members it was time "to discard every thought that would turn us away from our conviction that God is as supreme on earth as He is in heaven."

Sleeper, a Texan who has been a member of the denomination's governing body for eight years, said the example of Jesus is as relevant today as it was centuries ago.

Boston is the home of the internation headquarters of the church which was founded in 1879 by American religious leader Mary Baker Eddy.

Sleeper and others who spoke acknowledged a continuing need for steadier church attendance by members of all ages. But, as with primitive Christianity, he said, mere surface conditions do not discourage "committed followers of the Master."

Jesus didn't ignore appearances, good or bad, he said, but whatever effects he saw on the surface he never let the appearance mislead him. In fact, he strongly rebuked those who did limit their conclusions about cause and effect to what they could observe humanly.

"If Jesus hadn't been able to read the signs of the times spiritually," Sleeper said, "He might have been terribly discouraged. We too must read the signs of the times correctly and act from the standpoint of spiritual vision."

Named to the annual presidency of the church was James Spencer of Birmingham, Mich., a Christian Science lecturer.

□

A weekend of charismatic meetings featuring Bishop John Stanley has been arranged by the Church of The Way in co-operation with Rainbow Productions.

Stanley is metropolitan archbishop of the Holy Apostolic Catholic Church (Chaldean Church of the East), a part of the ancient church established in India by St. Thomas the Apostle. His headquarters are in Santa Barbara, Calif.

The weekend begins with a meeting at The Promise restaurant, Chemainus, at 8 p.m. Friday. At 8 a.m. next Saturday, Stanley will speak at a breakfast in Oak Bay Marina, Victoria. Rev. Robert Dobson of James Bay United Church will conduct the meeting.

At 7:30 p.m. next Saturday the bishop will speak at St. Philip's Anglican Church, Eastdowne. Rev. Bill Johns of the Church of The Way will officiate.

Stanley will speak at the 11 a.m. and 7:30 p.m. services next Sunday in the Church of The Way in the theatre of the Student Union Building at the University of Victoria.

Stanley is a Knight Commander of Justice and Grand Prelate of the Knights of Malta, The Hospitallers of St. John of Jerusalem, who built the first hospitals in Europe 990 years ago.

He received his education through Seattle Pacific College, University of Washington, Northwest Biblical Seminary and St. Thomas Theological School.

□

Rev. Percy Wills, of the Shantymen's Christian Association, will be master of ceremonies at the 7 p.m. gospel service at the Cameron bandshell in Beacon Hill park Sunday.

Rev. George Loewen, a Shantyman based at Pachena Bay, will give the gospel message.

The outdoor meetings are sponsored by Park Services Interdenominational.

Stanley

Fathers at Elk Lake Community Baptist Church will be honored Sunday by a special performance of the Fantastic Fours from Elsie Miles elementary school, Shawnigan Lake.

The Fours are Grade 4 students and they play ukeleles. Their presentation, Round the World For Father, will include accompaniment by Rev. Harry Pike, former pastor of the church, on the autoharp. Pike will also conduct the 10:30 a.m. Fathers' Day service.

The ukelele players are students in the class of Mrs. Judy Latimer who has trained the youngsters to play songs of Jamaica, Australia, Korea and other countries. The group numbers about 12. They will also play their well-known Whale Song.

□

Oak Bay United Church has planned a children's program for July 11 week called Summer '77.

The program is for children who have completed one year of kindergarten and for those in grades up to entrance to Grade 10.

It will include music, Bible study, crafts and games. Classes are held from 9 to 11:30 a.m.

Early registration is recommended as enrolment is limited. Information is available at the church, 598-5021, from 9 a.m. till noon.

□

The Handbell Concert Choir of Hope Lutheran School, Seattle, will give a concert at Redeemer Lutheran Church, 911 Jenkins, Langford, at 7:30 p.m. Thursday. The 14-member choir belongs to the American Guild of English Handbell Ringers. The junior high school students use 78 Schulmerich handbells in their programs. The six-year-old choir, directed by Mrs. Lorna Biernacki, is on a tour of Washington, Oregon and British Columbia.

□

The counselling service at Emmanuel Baptist Church will hold a summer workshop for wives starting at 7 p.m. July 6 for eight weeks. Led by Annley Patterson, the workshop is for women who have participated in the church's seminar on Unequally Yoked Wives. Theme of the summer workshop is Putting Principles Into Practice.

□

Sidney Women Aglow will hold a light lunch at the home of Leah Skitt on West Saanich Road at 10:30 a.m. Wednesday. Further information is available at 656-3639.

Miss Sweatman, left, with Schieck family

Child care ministry

World Vision's new organizer

Trudy Sweatman of Emmanuel Baptist Church has been appointed special representative for World Vision of Canada to serve the Victoria area.

Miss Sweatman had been World Vision associate in Victoria for the past three years.

During this time the interdenominational volunteer associates, now 17 in number, have arranged three poverty dinners which raised about $12,000 each year for child care and emergency needs overseas.

The child care ministry has been the main concern of the Victoria group. Sponsors, who pay $15 a month, provide care for needy children overseas. To date more than 200 children have been sponsored by Vancouver Islanders. This year's goal of 50 children has already been exceeded.

Miss Sweatman, who has been an instructor at the correspondence school of the provincial education department and a secretary at Emmanuel Baptist, was honored Friday at a reception in Cedar Hill Community Centre.

A graduate of University of British Columbia, she trained at the Women's Leadership Training School at McMaster University in Hamilton, Ont. She is a deaconess of the Baptist Church and has served as director of a Baptist mission in Alberta. She taught school for a number of years in Saskatchewan and Alberta.

One of her latest sponsors is the family of Ron Schieck who contribute to the support of two children in the Philippines.

The Schieck daughters, Melanie, 7, and Celaine, 4, each sponsor a child.

CITY AND DISTRICT CHURCHES

GOSPEL CHAPELS

OAKLANDS CHAPEL
Fernwood and Cedar Hill Road
SUNDAY
9:30 a.m.—Breaking of Bread
11:15 a.m. Sunday School and Family Bible Hour
SPEAKER: Mr. J. Sheppy
7 p.m.: Evening Service
SPEAKER: Dr. A. Funk
Thurs.—8 p.m.
Prayer and Bible Study
For Information and Counselling
Mon. to Fri. Office Hours
10 a.m. to 12
595-1411

VICTORIA GOSPEL CHAPEL
935 Pandora Avenue
SUNDAY
9:30 a.m.—Breaking of Bread
11:15 a.m.
Sunday School, Bible Class and Family Bible Hour
Speaker: Mr. Peter Anderssen
7 p.m. Evening Service
Speaker: Mr. Sid Biggs
8 p.m. Wednesday
Prayer and Bible Study

ASSOCIATED GOSPEL CHURCHES

GOSWORTH ROAD
Community Church
2845 Gosworth Road
Rev. C. R. McKnight, 386-9793
9:45—Sunday School
11:00—Worship Service
7:00 p.m.—Evening Meeting
Tues. 7:30—Bible Study

EVANGELICAL FREE CHURCH

PARKDALE FREE CHURCH
1095 Tolmie Ave. 382-7513
SUNDAY
Sunday School—9:45 a.m.
Morning Worship—11:00 a.m.
Evening Worship—7:00 p.m.
Pastor, Carl Klassen
479-4431 384-3646

MENNONITE

SAANICH COMMUNITY CHURCH
990 Falmouth Road. 384-8841
10:00—Family Worship
11:00—Bible and Optional Classes
Pastor—G. L. Braun, 477-6111

LUTHERAN

LUTHERAN CHURCH OF THE CROSS
Cedar Hill and Cedar Hill Cross Roads
Alfred J. C. Johnson, Pastor, 477-3851
10:00 a.m. Divine Worship Service
11:00 a.m.—Sunday School and Bible Class
The Church Where Families Worship Together
Evangelical Lutheran Church of Canada
(E.L.C.C. formerly A.L.C.)
Visitors Welcome

HOPE LUTHERAN CHURCH
MISSOURI SYNOD
1924 Carrick Street off Foul Bay
The Rev. L. M. Carison, Pastor 592-2308
Sunday
9:45—Church School and Bible Class
11:00—Divine Worship Service
ALL WELCOME
A Church of "The Lutheran Hour" and "This is the Life"

GRACE LUTHERAN CHURCH
1273 Fort St. 383-5256
Lutheran Church in America
(Across from Central Junior High)
Minister Rev. Ronald Nelson
Worship 10 a.m.
"Come, let us worship the Lord!"

GOOD SHEPHERD LUTHERAN CHURCH
2815 Cedar Hill Road
Rev. Fred Knebel, Pastor
658-8043
10 a.m.—English Serivce
11 a.m.—German Service
11 a.m.—Sunday School

REDEEMER LUTHERAN CHURCH
Corner Jacklin and Jenkins
10 a.m.—Worship Service
Minister Herman Bickel, 478-8850

SOCIETY OF FRIENDS

SOCIETY OF FRIENDS
(Quakers)
MEETING FOR WORSHIP
SUNDAY 11 A.M.
VISITORS WELCOME
1831 FERN ST.

PSYCHIC SCIENCE

VICTORIA CENTRE OF PSYCHIC SCIENCE
819 Fort Street
Sundays, 11 a.m.
Worship and Social Fellowship
Clairvoyance at Every Service

Anglican

christ church cathedral
Quadra at Courtney
2 blocks up from Douglas
8:00 a.m. Holy Eucharist
9:30 a.m. Family Eucharist
11:00 a.m. Sung Eucharist
5:15 p.m. Holy Eucharist
7:30 p.m. Evensong
WEEKDAYS
Mattins: 9:00 a.m.
Evensong: 5:15 p.m.
Holy Eucharist:
Tues. and Wed., 11:00 a.m.
Thurs., 7:30 a.m.
Fri. 12:15 noon

St. John's
QUADRA AT MASON
8:00 a.m. Holy Communion
9:30 a.m. Family Service
Sunday School
(Nursery Facilities)
11:00 a.m. Choral Communion
THURSDAY
10:30 a.m. Holy Communion
ORGAN RECITAL
Wed., June 22, at 8 P.M.
ENNIS SRUHAUF

ST. BARNABAS
Belmont and Begbie
PATRONAL FESTIVAL
7:45 a.m. Mattins, Holy Communion
Breakfast following
10:30 a.m. Holy Baptism, Sung Mass
7:30 p.m. Evensong
HOLY COMMUNION DAILY
Canon B. T. Page, 595-8242

ST. DUNSTAN'S
Tyndal and San Juan
Rector: The Rev. W. J. Lunny
8:00 a.m. Holy Communion
10:00 a.m. Family Eucharist

ST. GEORGE THE MARTYR
Cadboro Bay Road and Maynard Street
Rev. Barry Jenks, 477-0705
8:00 a.m. Holy Communion
10:00 a.m. Parish Eucharist
Church School
and Parish Picnic
at the Church
HOLY COMMUNION
Wednesday, 7:30 p.m.
Thursday, 10:00 a.m.

St. Luke's
Cor. Cedar Hill and Cedar Hill X Rd.
Rector: The Venerable C.E.F. Wolff
8:00 a.m. Holy Communion
9:30 a.m. Family Eucharist
11:00 a.m. Morning Prayer
7:30 p.m. Evensong

ST. MARY'S
ELGIN ROAD
The Parish Church of Oak Bay
The Ven. Hywel J. Jones
L.Th., Rector
8:30 a.m. Holy Communion
9:30 a.m. Family Eucharist
11:00 a.m. Mattins
7:00 p.m. Evensong

ST. MATTHIAS
Richmond at Richardson
Rector:
Canon W. E. Greenhalgh, L.Th.
Assistant:
Rev. David Fuller, B.Sc., M. Div.
8:00 a.m. Holy Communion
10:30 a.m. Choral Eucharist, Church School, Nursery
3:00 p.m. St. John Ambulance Church Parade
The public are cordially invited to attend
THURSDAY
10:00 a.m. Holy Communion

St. Peter's
ANGLICAN CHURCH
Serving the Lake Hill Community
9:00 a.m. Holy Communion
10:30 a.m. Holy Communion
Rev. W. B. Mundy, 382-4848

St. Philip's
Neil Street and Eastdowne Road
Rector — Rev. D. Neil Robinson
8:00 a.m. Holy Communion
9:15 a.m. Parish Family Eucharist
11:00 a.m. Choral Communion
7:30 p.m.
"Here comes the SON"
HOLY COMMUNION
Wednesday 7:30 p.m.
Thursday 10:00 a.m.
Friday, June 24th
7:30 a.m. Holy Communion and Breakfast
St. John Baptist

BRENTWOOD COLLEGE MEMORIAL CHAPEL
792 Sea Drive,
Brentwood Bay
Every Sunday at 11 a.m.
Rector: Rev. Will Dobson
652-3860

United

FIRST UNITED CHURCH
Quadra at Balmoral
COMMUNION SERVICE
9:00 a.m. Chapel
11:00 a.m. Church
"WORSHIP AND HEALING"
Rev. Hugh M. Hunter
Nursery and toddler facilities available

METROPOLITAN UNITED CHURCH
Pandora at Quadra Street
For a Closer Walk with God
COMMUNION SUNDAY
11:00 a.m.
"COMMUNION MEDITATION"
Dr. A. E. King
7:30 p.m.
"THE TABLE OF RENEWAL"
Rev. E. Laura Butler
11:00 a.m.
Church School in All Departments

CENTENNIAL UNITED CHURCH
Gorge Road and David Street
(Opp. Colony Motor Inn)
Minister: Rev. John Travis
FATHER'S DAY
11:00 a.m.
"RESTRICTED ADULT"
The Minister speaking
Organist: Mr. Ernest Williams

ST. AIDAN'S UNITED CHURCH
Richmond at Cedar Hill X Road
Ministers: Rev. J. Rae Allan
Rev. Clare Holmes
Music Director: Vera Barclay
Organist: Henry Pluym
10:00 A.M.
MORNING WORSHIP
Rev. Clare Holmes
Creche provided.

OAK BAY UNITED
Mitchell and Granite
Ministers:
Rev. W. Van Druten
and Corban Goble
Minister Emeritus:
Dr. D. B. Sparling
Organist: R. Kroeger
General Superintendent
K. Downey
11:00 A.M.
"THE PASSOVER"
7:00 P.M.
Contemporary Communion Service
Nursery and Kindergarten

belmont avenue united church
2033 Belmont at Pembroke
386-4796
Minister: Rev. Robert F. McPherson
11:00 a.m. Worship Service
Nursery Care

CADBORO BAY UNITED
2625 ARBUTUS ROAD
Visitor: Rev. G. W. Keenleyside
10 A.M.
Visitor:
REV. JOHN WOOD
Communion Sunday
Nursery Care

FAIRFIELD UNITED CHURCH
Moss at Fairfield
11 A.M.
Rev. H. W. Kerley
Children's Nursery

A Warm Welcome for You At
GORDON HEAD UNITED CHURCH
Corner of Tyndall and San Juan
11 a.m. Service at
CAMP PRINGLE
Shawnigan Lake
For information call
Rev. Franck Patterson 477-6505

Tale of Car Repair Fraud Against ICBC Told

VANCOUVER (CP) — Adrian Frederick Mark Carrick, executive director of the Canadian Cancer Society, admitted in country court Friday that he took part in a car repair fraud against the Insurance Corp. of British Columbia.

He told Judge D. T. Wetmore and the jury that he collaborated with an ICBC claims adjuster and another man to have his wife's car repainted under a claim for vandalism that never occurred.

Carrick was giving Crown evidence at the trial of Tri Starr Collision Repairs Ltd. and its operator, Stanley Kadlec, who are charged with conspiring with Stuart Trober, a former ICBC claims adjuster, and David Sharma, a former ICBC damage estimator, to defraud the corporation between February and May, 1975.

They are accused of illegally obtaining money from ICBC by submitting repair documents which increased the cost to ICBC to more than the value of repairs actually done.

Trober told the court that he, Sharma and Kadlec were engaged in a scheme by which Sharma would bump up the estimated cost of repairing cars brought in by their owners, that Trober would approve the inflated cost items, that they would then recommend to the owners that Tri Starr do the job, and that Kadlec, Trober and Sharma would split the amount over and above what it actually cost Tri Starr to do the repairs.

The ICBC payment cheques to Tri Starr were based on the amount authorized by Trober in the claims documents.

Trober testified Thursday that in addition to obtaining ICBC money by bumping up otherwise legitimate repair claims, there were also cases when he put through claims for car accident damage that never happened.

Trober told the jury he was charged as a result of his activities, pleaded guilty in another court and was sentenced to a year in jail. He said he served less than the year because of statutory remission and time off for good behaviour.

Carrick, testifying under protection of the Canada Evidence Act, admitted he took part in a scheme in which his car was repainted after obscene words were spray-painted on the car. Trober, he said, fixed up the necessary ICBC adjustment claim forms to show vandalism was the cause of the car's damage.

He told Crown counsel Chester Bridal that Trober came to his West Vancouver home and brought the necessary ICBC claim forms with him.

Under cross examination by defence counsel Ram Hira, Carrick said he realized he was making a fraudulent claim, and that he paid Trober $100 for the claim.

FREE FILL and BLASTED ROCK
Hauling Charges Only
O.K. TRUCKING CO. LTD.
382-6136

NEED
someone to talk with? we are always there....
NEED LISTENS
victoria's crisis line
386·6323
Sands Family & Associates

WATCH BEING KEPT ON PREGNANT WHALE

VANCOUVER (CP) — Kavna, the Vancouver Public Aquarium's pregnant beluga whale, is still playing a waiting game.

Aquarium curator Gil Hewett said Friday the whale is "getting very large," but that there is no way of knowing when she might deliver.

He said aquarium staff is keeping a 24-hour watch on the whale pool and is doing "the best we can to keep her happy and relaxed."

Hewett said two beluga whales have given birth in captivity, but both offspring died.

He said the event could take place any time between now and August.

Fight Intensified To Save Whales

VANCOUVER (CP) — The Greenpeace Foundation will launch an ecological navy into the Pacific this summer to fight what it terms "secret sneak attacks" on whales by Japan.

Foundation president Pat Moore told a press conference Friday that the "dirty tricks" being played by the Japanese whaling industry have forced Greenpeace to drastically alter its protest plans.

Instead of sending out one anti-whaling vessel, Greenpeace will send two and possibly three.

"We have decided that the situation now facing the world's few remaining whales is so desperate that we must take a now or never attitude and stretch ourselves to the limit to save them," said Moore.

He announced that the Greenpeace Foundation has obtained observer status for one of its Vancouver members, Michael McGonigle, to attend the meeting of the International Whaling Commission which starts in Canberra, Australia, next week.

This meeting is closed to the press but McGonigle will file telex reports from it to Greenpeace's Vancouver office.

Moore said the allegations being made by Greenpeace about the illegal activities of the Japanese whaling industry will be presented to the IWC meeting.

He said the Japanese are sidestepping IWC regulations by setting up "outlaw subsiduary whaling companies" in the southern Pacific Tonga Islands and in Sri Lanka (formerly Ceylon).

"This is in addition to already-existing illegal operations in Peru, Brazil and Korea," said Moore.

"These Japanese outfits operate outside the authority of the IWC, taking even those whales which IWC members are forbidden to kill because there are so few of them left."

OXFORD FOODS
271 COOK STREET
Open Daily 9-9, Saturday 9-7, Sunday 10-6
PRICES EFFECTIVE
Sun., June 19 to Tues., June 21
We Reserve the Right to Limit Quantities

MAPLE LEAF BACON	lb.	1.39
BONUS WHOLE CHICKEN	3¼-lb. tin	1.69
IMPERIAL MARGARINE	3-lb. pkg.	1.59
NABOB MARMALADE	48-oz. tin	1.79
YORK GRAPEFRUIT JUICE	48-oz. tin	59¢
SUCCESS PEACES	28-oz. tin	59¢
McVITIES DIGESTIVE BISCUITS	lb. pkg.	79¢
VIVA PAPER TOWELS	2-roll pkg.	99¢

EYE POPPER SALE
the Bay
Storewide sale starts Wednesday. Savings start Monday in Handbags.

SAVE ON SUMMER HANDBAGS
White vinyl bags by Julius Resnick

We've got dozens of great styles from Canada's most popular handbag designer. Just pick the one (or two, or three) you like best, and you've bagged yourself a bargain! Many other styles also available. Remember—sale ends Saturday.
Handbags, (Main)

Styles A, B, C, D, Sale price 11.99
Styles E, F, G, H, Sale price 13.99

Fashion's more affordable at the Bay!
Hudson's Bay Company

CYCLIST CLAIMS RECORD

WINNIPEG (CP) — Seventeen-year-old Kelly Rose of Winnipeg has claimed a world record for a cycling workout that totalled 49 hours, 13 minutes and 13 seconds.

Rose said the attempt was his third at a world record and hopes to have it accepted by the Guinness Book of Records.

Meanwhile, the effort raised an estimated $1,200 for the Manitoba chapter of the Muscular Dystrophy Association.

Winnipeg firefighter Al Bartley, the group's local campaign chairman, said Guinness officials rejected Rose's two earlier bids for records because they weren't documented properly.

"But we're optimistic it will be included this year," he added.

Sands

We Care

Seven Chapels Dedicated to Service

SAND MORTUARY LTD.
"MEMORIAL CHAPEL OF CHIMES" and "THE FAMILY CHAPEL OF MEMORIES"
1803 Quadra, Victoria, B.C.
388-5155 383-7511

SANDS FUNERAL CHAPEL OF ROSES
9838 Fourth St.
Sidney, B.C. 656-2932

SANDS FUNERAL CHAPEL OF HEATHER
317 Goldstream Ave.
Colwood, B.C. 478-3821

SANDS HIRST FUNERAL CHAPEL
187 Trunk Road,
Duncan, B.C. 746-5212

SANDS LADYSMITH FUNERAL CHAPEL
910 1st Ave
Ladysmith, B.C.

SANDS WESTWOOD "CHAPEL OF FLOWERS"
No. 1 Newcastle Ave.
Nanaimo, B.C.

Your Community
Funeral Chapels
Dedicated to Service

Rely on Sands NSM

Members of NATIONAL SELECTED MORTICIANS
Since 1952 (by invitation)

ifc INTERNATIONAL FLIGHT CARE

Here, at home . . . Sands removal service covers Vancouver Island and all other points.

Specializing in forwarding to or from anywhere
WORLD-WIDE FUNERAL INFORMATION SERVICE
Call collect or cable
"Mortuary Victoria"
A Division of Sands

Sands

Independently Family Owned and Controlled Since 1912

EYE POPPER SALE

the Bay

Storewide sale starts Wednesday, savings start Monday in housewares.

1. Melitta coffee maker
Heatproof glass with filter top of clear plastic, with 10 filter papers and measuring spoon. 6-8 cup capacity.
Sale, **5.99**

2. Plastic cutting board
Heavy duty, unbreakable polypropylene that pampers knife blades. Waterproof and dishwasher safe. 16"x9"x5/8".
Sale, **6.99**

3. Corningware casserole
Popular cornflower design on white 160 oz. capacity bowl with pyrex lid. Use in freezer, oven, range top or microwave oven.
Sale, **14.99**

4. Corningware casserole
Rectangular shape ideal for casseroles and other delicious dishes. 48 oz. capacity. Pyrex cover. Versatile and useful for oven, range or microwave oven.
Sale, **6.99**

5. Mixing bowl set
Pyrex makes one each in 28 oz., 48 oz., 80 oz., 128 oz. size. White/gold and gold/white. Each has handle and pouring spout. 4 pieces.
Sale, set **10.99**

6. Need a Bundt pan?
White non-stick interior with gold enamel exterior on aluminum. 12 cup capacity. Two handles for easy removal. Handy utensil.
Sale, **7.99**

7. Kitchen utensil set
Includes stainless steel slotted spoon, pot fork, pancake turner, soup ladle, potato masher, basting spoon and hook rack. 7 pieces.
Sale, **9.99**

8. 2-tier spice rack
Wooden rack that sits on counter or can be mounted on wall. Comes with 12 spices. Terrific gift for shower or wedding.
Sale, **11.99**

9. French egg whisk
Whip up a bunch of delicious brunches with this utensil. 10" in length. Tinned with wooden handle. Absolute "must" for gourmet cooks!
Sale, **2.99**

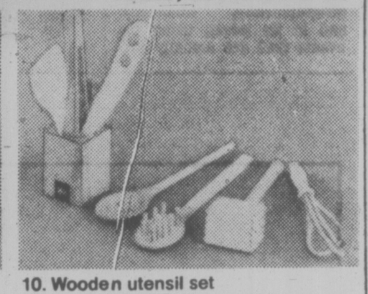

10. Wooden utensil set
Beechwood set includes meat hammer, spoon with holes, wooden whisk, spatula, 2 hole spurtle, 10" tongs, 10" spaghetti tool and holder.
Sale, **10.99**

11. Enamel blancher
Terrific for blanching, cooking pasta, soup, fresh corn. Even heat distribution. Fitted cover. 7 qt. (U.S.A.) capacity. Perforated insert.
Sale, **12.99**

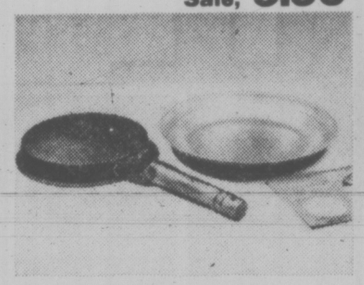

12. Crepette pan
NordicWare makes these of aluminum construction with non-stick surface. Helps make professional crepes. Includes dip pan with recipe booklet.
Sale, **9.99**

13. G.E. electric kettle
Gleaming chrome with gold handle and base, removable cord and 2 quart capacity. One year guarantee.
Sale, **24.99**

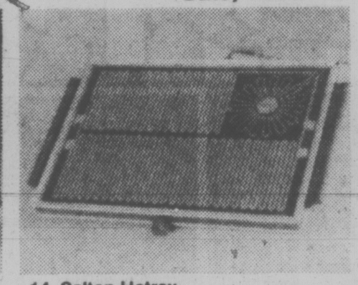

14. Salton Hotray
Great for entertaining with low, medium and high temperature control. Radiant glass heating surface, overall size 11½"x17-5/8", and one year guarantee.
Sale, **21.99**

15. Trig tea kettle
Whistling 2½ quart kettle from West Bend is aluminum with gold porcelain exterior. Time for a cuppa?
Sale, **7.99**

16. Melitta coffee maker
Drip style makes up to 10 cups of delicious coffee in heat resistant glass carafe with plastic top. Includes 10 filters.
Sale, **7.99**

17. Poach your eggs!
Easily done with handy Supreme egg poacher. Has 4 poly cups for easy poaching. Nice gift for new bride.
Sale, **7.99**

18. T-fal frypan
French 9" non-stick frypan has durable coating on aluminum. Super for eggs and heating leftovers, too.
Sale, **8.99**

19. Rattan plate holders
Set of four, handwoven in China, can be used again and again at picnics, barbecues, etc. Ideal for paper plates.
Sale, **2.49**

20. Willow picnic basket
From Bacon with 2 swing lids. Measures about 16"x12"x15". Terrific for storage, too.
Sale, **22.99**

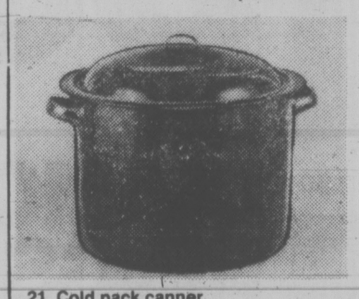

21. Cold pack canner
Blue enamel canner includes rack which holds 7 pint size jars. About 11 qt. capacity.
Sale, **9.99**

22. Vegetable steamer
Stainless steel, collapsible model fits most saucepans. Retains vitamins and minerals by steaming. Great for reheating, too.
Sale, **1.99**

23. Salt/Peppermill set
By Baribeau, dark wood from Eastern Canada is made into 6" tall set. Try freshly ground pepper and you'll want no other!
Sale, **10.99**

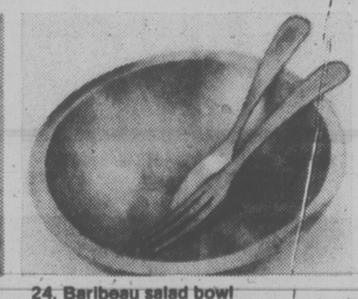

24. Baribeau salad bowl
Set includes 11" wooden bowl with two 10" salad servers, all with smart Canadiana dark finish.
Sale, **10.99**

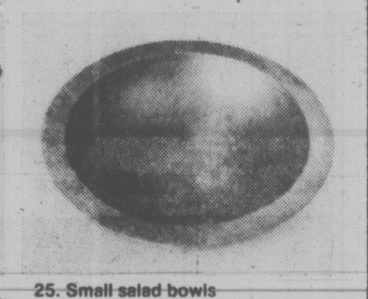

25. Small salad bowls
Match Baribeau set, but 6" in diameter. Lovely wedding or shower gift.
Sale, ea. **3.49**

26. Chinese wok set
Includes 12" diameter steel constructed wok with lid and ring. Learn the secrets of stir frying and make cooking more interesting.
Sale, **8.99**

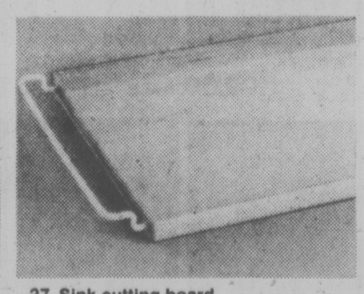

27. Sink cutting board
Made of kiln-dried Northern hardwood it fits over most sinks. Handy 14"x10" size extends to 18" width.
Sale, **5.99**

28. Ironing board
Completely adjustable standard 54" size with 4 legs, steel mesh construction in flame colour only.
Sale, **14.99**

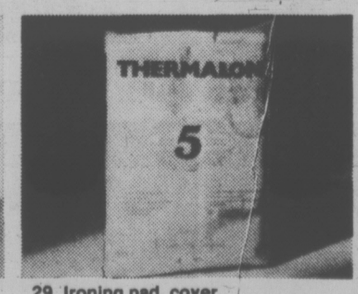

29. Ironing pad, cover
Fits standard 54" board. Thermalon machine washable cover is guaranteed 5 years. Bright yellow shade with design.
Sale, **5.99**

30. Roll and rack
Compact waste disposal system fits inside most cupboard doors. Comes with lid, mounting screws, 20 bags. Easily installed. 15½"Hx11"W.
Sale, **5.99**

Housewares, Third Floor

Sale ends Saturday, June 25.

Hudson's Bay Company

CBC Plans TV Special Of July 1 Celebrations

OTTAWA (CP) — A three-hour live CBC television variety show employing more than 60 cameras, three satellite channels, a battalion of technicians and scores of performers will be shown across Canada on July 1.

The object is to show Dominion Day on Canada Day celebrations — whatever you wish to call them — as they are taking place from coast to coast. Parts of the Canada Day celebrations on Parliament Hill will be worked into the show.

Jack McAndrew, head of the CBC's TV variety department, began working on the show in April.

"The first decision I made was that if we confined ourselves to doing a show just from Parliament Hill, we would in no way be reflecting a sense of this whole country," he said.

"When I assessed what we had to base a show on, it seemed to me we had geography, technology and diversity, and that led me to plan on doing a very large three-hour show that would try to reflect the diversity of the country geographically, ethnically, and in its talent, using the events that are actually taking place across the country on July 1."

For instance, he said, the show will have Anne Murray singing in her home at Spring Hill, N.S., Indian performers on the Brokenhead Reserve in Manitoba, a rodeo at Drumheller, Alta., and Inuit performers in Yellowknife, N.W.T.

All of the show will be shown live on the CBC-TV English and French networks, starting at 8 p.m. EDT. The show may run longer than three hours.

McAndrew said the costs will be met by the CBC, probably with special extra funds from the secretary of state department.

The production will be tied together by off-camera narrators. Ernie Afaganis, Edmonton sportscaster, and Betty Kennedy, Toronto radio-TV personality, will give the commentary on the English network. Narrators for the French network have not yet been announced.

Viewers will see some rare sights: The midnight sun on the tundra north of Yellowknife, the badlands of Alberta, sailing on Wascana Lake in Regina and Salome Bey, Keith Barrie and Haygood Hardy will appear on the show from Ontario Place in Toronto.

"Out of the Summerside Lobster Festival in P.E.I. we will have John Allan Cameron, an Acadian choir from New Brunswick, Acadian dancers from P.E.I., old-time fiddlers from Cape Breton, and a 12-year-old boy named Alvin Gillis," McAndrew said.

JOEY, DIEF STAR STATUS?

OTTAWA (CP) — Joseph Smallwood and John Diefenbaker would help make the $3.5-million July 1 festivities on Parliament Hill a clear demonstratoion of unity and love of Canada, Manitoba MP Dean Whiteway (PC — Selkirk) said today.

Along with Smallwood, the former Newfoundland premier who bills himself as the only living Father of Confederation, and Diefenbaker, the only living former prime minister, the leaders of the four national political parties should have a role in the festivities, Whiteway said.

Shipbuilders Fret for Orders

OTTAWA (CP) — Domestic shipbuilders, hungry for orders, to increase their slumping industry, have received encouragement but no immediate commitments from Industry Minister Jean Chritien.

The shipbuilders are particularly worried about the fate of a temporary subsidy increase due to end Aug. 31. Chretien, indicated to the Canadian Shipbuilding and Ship-Repairing Association this week that a decision will be reached in August on whether it will continue.

Domestic shipyards also have been clamoring for government orders to tide them over the current world shipping squeeze which is cutting into shipyard employment in Canada.

Chretien had nothing firm to offer though he continued to hold out hope for government orders. He also talked about overhaul work for Canadian Coast Guard vessels and federal aid in building Arctic vessels.

The shipbuilding association, which held its annual meeting here this week, took some comfort from the minister's words though some association members are running out of work.

The domestic shipbuilding industry now relies on foreign buyers for 70 per cent of its orders.

What guards the Yellowhead Highway route to the Rockies? Two rhinos and five lions.

On the way to Jasper via the Yellowhead highway, you'll not only pass by rhinos and lions, but a few acres of gorillas and hundreds of other animals at North America's most unique animal collection – the Alberta Game Farm. Stop in for a visit and then spend a couple of days of your holidays enjoying the dozens of attractions and things to do in Edmonton (the gateway to Jasper). You'll like our city.

The City of Edmonton
Visitors Bureau
5068 - 103rd Street
Edmonton, Alberta T6H 4N6

Eat Up.

Fly flight 573, Pacific Western's same plane service to Edmonton and enjoy a special lunch and beverage aloft.

See your travel agent or Pacific Western Airlines.

PACIFIC WESTERN AIRLINES

EYE POPPER SALE

the Bay

welcome to your discovery store . . . downtown

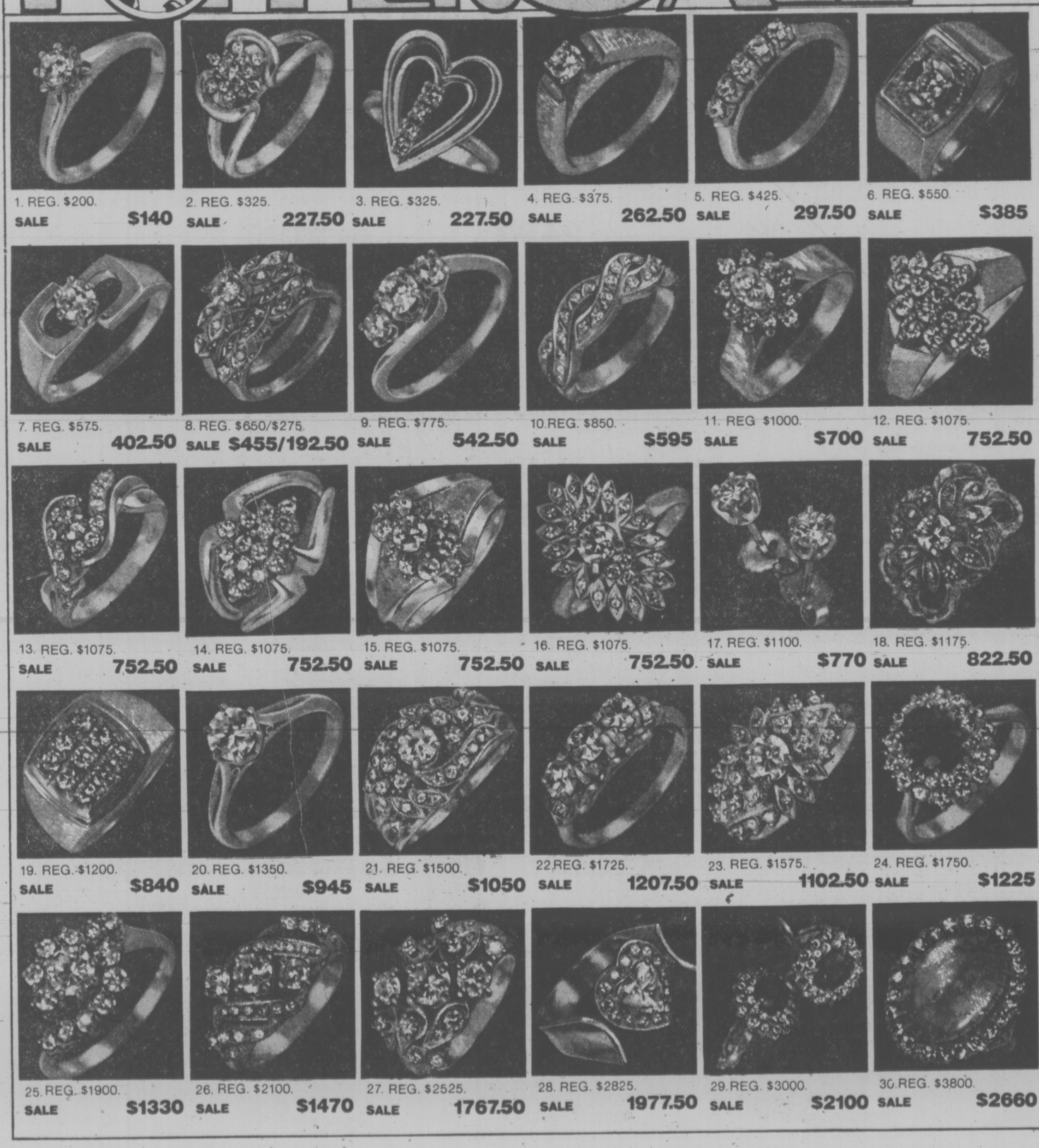

1. REG. $200. SALE $140
2. REG. $325. SALE 227.50
3. REG. $325. SALE 227.50
4. REG. $375. SALE 262.50
5. REG. $425. SALE 297.50
6. REG. $550. SALE $385
7. REG. $575. SALE 402.50
8. REG. $650/$275. SALE $455/192.50
9. REG. $775. SALE 542.50
10. REG. $850. SALE $595
11. REG. $1000. SALE $700
12. REG. $1075. SALE 752.50
13. REG. $1075. SALE 752.50
14. REG. $1075. SALE 752.50
15. REG. $1075. SALE 752.50
16. REG. $1075. SALE 752.50
17. REG. $1100. SALE $770
18. REG. $1175. SALE 822.50
19. REG. $1200. SALE $840
20. REG. $1350. SALE $945
21. REG. $1500. SALE $1050
22. REG. $1725. SALE 1207.50
23. REG. $1575. SALE 1102.50
24. REG. $1750. SALE $1225
25. REG. $1900. SALE $1330
26. REG. $2100. SALE $1470
27. REG. $2525. SALE 1767.50
28. REG. $2825. SALE 1977.50
29. REG. $3000. SALE $2100
30. REG. $3800. SALE $2660

Storewide sale starts Wednesday.

Savings start Monday in Jewellery.

SAVE 30% ON DIAMOND RINGS

The collection includes clusters, solitaires, and engagement sets, along with pendants, earrings, and men's rings. Shown is just a sample. Prices in effect till June 25 only.

Jewellery, (Main), Victoria.

Not all items shown are in the Victoria store but are available by order. The Victoria store also has its own special selection at 30% savings.

DAILY STORE HOURS 9:30 A.M. TO 5:30 P.M. THURSDAY AND FRIDAY TO 9 P.M.
ONE HOUR FREE CUSTOMER PARKING IN THE 3-LEVEL PARKADE. PHONE 385-1311

Hudson's Bay Company

Victoria Times SECOND FRONT PAGE

Price Dip In Housing Due to Last Until Fall

By AL FORREST
Times Staff

—John McKay photo

Moving day in Victoria brings out for-sale signs that may stay up a long time

There are a record number of homes for sale in the Victoria area and prices are falling.

In desperation, some vendors are accepting boats, cars, other houses and unusual repayment terms in order to sell their property.

Some homes have been on the market for half a year or more.

Selling prices, on average, are from 5 to 10 per cent below the level of 1976.

There is no sign of a change in these conditions before fall and, in fact, the number of for-sale signs is expected to increase dramatically this summer.

Price cutting — especially at the higher-priced level — is the order of the day.

One home was listed at $125,000 and now is being offered at $105,000, a drop of $20,000.

A builder has knocked almost $10,000 off the price of a new house and is offering it at $68,000.

One man bought a house in Gordon Head one year ago at $80,000 and spent almost $10,000 completing the basement rumpus room.

When he put the house up for sale in May, not unnaturally, he asked $90,000. The latest asking price is $79,000, a drop of $11,000.

About every 10th advertisement in the real estate section of the newspaper mentions a price reduction. One advertiser announced a reduction on all his listings.

John Thomson, president of the Victoria Real Estate Board, says the present market is a bonanza for buyers but difficult for vendors.

"Houses are selling but prices are lower than some vendors might wish. They are listing their houses at 1976 prices but selling at about 5 per cent less. One year ago, many of them were getting their asking price."

Thomson said that while there is a forest of for-sale signs across the city, there are a large number of "sold" signs as well.

"Houses are selling but there is no doubt that prices are lower than they were one year ago."

The largest price-cutting is in homes listed above $100,000. At the other end of the scale, large houses under $55,000 continue to be in demand and prices are holding fairly firm.

Above $60,000, resistance begins to set in.

One company, which insists that asking prices be down at the market level, recorded the following sales this month:

A house listed at $92,500 sold at $82,000, one listed at $89,900 sold at $85,500, a listing at $60,000 sold at $57,500 and one at $55,500 sold at $50,000 even.

There was one delighted vendor in the crowd, however. He asked for $64,500 and got it — all in cash. Cases like this are very rare this year.

Thomson said many vendors are taking a second mortgage to help buyers purchase their home.

For example, on a $60,000 home the buyer is putting down $6,000 in cash, getting a $40,000 mortgage at 10.25 per cent and obtaining a second mortgage from the vendor on the remaining $14,000 at around 12 per cent. Deals like this are rare in boom periods but plentiful now that there is a housing surplus.

The Multiple Listing Service organized by the real estate board received 894 listings in May, up from 611 the previous May. The April total had been 706, up from 582.

During the first seven days of June, a whopping 281 listings came in. At that pace, the total would be sure to go above 1,000 within a month for the first time ever.

And the peak selling months of July and August are yet to come.

Al Lee, manager of the Shelbourne branch of Block Bros., said he expects the present market conditions to last "at least until the end of the year."

He said interest rates were unlikely to rise and therefore the demand for homes would provide a market for most, but possibly not all, the houses up for sale.

"In many ways this is a very good real estate market. While the vendor is getting slightly less than he did one year ago, it also costs him less to buy another home, so his net cost is no higher in the long run."

The main people to benefit are young couples and others who are buying a house and do not have a property to sell. They are able to take advantage of a buyer's market without having to face the sacrifice sale price of those who must sell quickly.

Big losers are those who have been transferred or who have already left. They are looking for a quick deal and sometimes are taking a big loss just to have done with it. The usually weak rental market is adding to the problem and it is no longer an easy matter to rent out a house while waiting for the sale.

The problem is by no means confined to Victoria. Across British Columbia, the average sale price in the first three months was $57,670, down $473 from the last quarter of 1976.

Prices are falling in Quebec and the Maritimes but holding firm in Ontario. Biggest increase is in Alberta where hundreds of families are moving in because of a growing number of jobs.

Except for the boom areas, however, it is a buyer's market right across Canada and will continue to be until year's end, according to real estate spokesmen.

No Costly Gifts, Just Peace, Quiet

So tomorrow is Father's Day.

Who needs it?

When I was quite small, I used to tell my parents of all my worldly desires and they would write them down on a piece of paper and then put it in the fire so that as it burned, the words would go up the chimney and Santa would see them as he toiled away in Toyland.

And I remember being so puzzled whenever we asked Dad what he would like most for Christmas or for his birthday or whatever, and he would always say "Peace and quiet."

Now, some 30-odd years later, with three children of my own and a troubled world all around me, I am no longer puzzled.

I know now that it wasn't just solitude Dad was seeking. What he wanted was peace between us kids; for us not to keep fighting all the time; for this peace to spread from us to our friends and neighbors and beyond. And I know now that there is no better gift.

Not that I want to shout "bah, humbug" in the faces of the little ones clutching their gaily wrapped presents. It's just that, like everything else, Father's Day has got out of hand.

Commercialism is the ogre, of course, and it has engulfed all of us.

Look what's happened to Mother's Day.

The first known Mother's Day in North America was in 1872 but the whole thing began many many years before that as "Mothering Sunday" in England and in other parts of Europe. The children went out and gathered bunches of wildflowers for their mother and maybe gave her a cup of tea in bed in the morning.

Today, thanks to the stores and the admen, they're more likely to BUY mum a new bed!

And that's not too ridiculous, either. Obviously aimed at the dads (whose wives aren't their mothers, anyway), many stores suggest washing machines and refrigerators as Mother's Day gifts.

Father's Day is a much more recent commercial atrocity.

When Mrs. John Bruce Dodd of Spokane first conceived the idea of Father's Day in 1910, she probably had the finest intentions. But again, the money men have taken over.

The posters are everywhere, making sure you don't forget.

In the window of one big store downtown is a huge poster with a gruesome sketch of a man holding a gift aloft. There's a horrible leer on his face (obviously meant to represent happiness) and the words "Remember Dad on Father's Day."

Amidst a window full of gift ideas, there's another poster of Dad surrounded by small smiling faces and the words "Dad might not feel too bad if you forgot Father's Day, but wouldn't he feel good if you remembered?".

There are other posters suggesting you "Dazzle Him on Father's Day", make him feel like a king on his special day (this one has a sketch of Dad wearing a crown and points out it's also a day for special savings), make him happy on Father's Day, show you appreciate him on Father's Day, and simply advising that "Every Dad has a soft spot for velvety velour pullover shirts."

Well, you learn something every day. Even on Father's Day.

And, of course, to produce that leer on the poster face and make Dad feel sure he's wearing a crown, it takes money.

Like, why not give him a reclining chair at $88.88 or a set of golf clubs at $89. Maybe an 18-inch lawn mower for $139.99 or a motorized saw at $199. Or how about a Mr. Chef propane barbeque for $277? On sale, too, that one is. A real bargain.

Now don't get me wrong. All us dads like to be appreciated. But is it really necessary to have a special day to show this appreciation, just to appease the merchants and give them yet another opportunity to induce us to splurge?

A dad gets his "day" when, after spending hours in a game or fixing a broken toy, there's a big smile and the words "Thank you, Dad." Or when he's about to leave home for a few days and a small hand grasps his and squeezes it and a voice says "I'll miss you, Dad."

And when his children have learned to be pals with each other as well as brothers and sisters, a dad will have a precious gift.

That's why, when my kids ask me that I would like, I always say "peace and quiet."

Perhaps some day they will understand, too.

Oak Bay Industry Switch?

Mayor Brian Smith says he is optimistic Oak Bay council will reverse an earlier decision and will support a proposal for a regional industrial development commisssioner.

"I was completely opposed and now I am completely in favor," Smith said in an interview.

"We are losing so much of our industry and so many of our jobs that something must be done."

Smith said he and other members of Oak Bay council earlier were concerned about establishing a new level of bureaucracy.

"As we saw it, the commissioner would be overlapping with what other levels of government were doing."

Now, however, it is evident that no organization is fulfilling the role of retaining present industries and attracting new ones to the Victoria area.

Therefore, there is a clear need for a full-time development commissioner, the mayor said.

"If he attracts or keeps a $500,000 payroll in Victoria in the first year it will have turned out to have been a good investment. I can see the value in this and I think many others on council will agree."

The question will come to a vote at the next council meeting on Monday.

Smith has invited Conservative leader Scott Wallace, Oak Bay MLA, and Victoria Ald. Frank Carson, to address the council on the need for an industrial development commissioner.

Wallace raised the issue with Smith and asked for a review by Oak Bay council. Carson earlier had obtained the support of the inter-municipal committee, but each council must approve or reject the proposal. Oak Bay was the only known opponent to the plan, although some Saanich aldermen had expressed reservations.

Wallace said the third meeting of a cross-section of Victoria citizens promoting the commissioner plan will meet in Room 246 of the legislature at 3 p.m. Friday.

The first meeting in March voted in favor of the commissioner plan and a second meeting March 25 appointed Ald. Carson, Ald. Larry Ryan and Terry Farmer, chamber past-president, as a steering committee to try to obtain municipal support.

Purpose of the meeting is to hear a report from Carson on results to date and to plan further steps.

A press release issued by Wallace praised the vigor of Carson in trying to get unanimous agreement from local councils.

Gibb Verdict: Murder

Robert George Gibb, 38, was found guilty in Victoria Friday by an assize jury of second-degree murder in the death March 24 of Leonard Arthur Bradley Zink, 26.

Mr. Justice Samuel Toy concurred in the jury's recommendation that Gibb, formerly of 271 Cadillac, serve the minimum 10 years without parole of the mandatory life term. The maximum no-parole period is 25 years.

Zink was killed by a single stab wound to the heart in the beer parlor of the Bastion Inn. No motive was suggested by the prosecution.

Eyewitnesses said Gibb lunged across a table at Zink, knocking him to the floor. Others helped Zink up but he staggered and fell on his face.

No one saw a knife at the beer parlor, but one was found a week after Gibb was arrested when his clothing was sent to the RCMP crime detection laboratory in Vancouver. It was tucked in the hem of the left leg of a pair of blue jeans.

Gibb, who testified on his own behalf, said he pushed Zink over because the man was becoming obnoxious after attempting to sell heroin, which Gibb refused. He denied stabbing Zink.

The jury deliberated three hours and 20 minutes before returning its verdict.

The judge told the jury the verdicts open to it were guilty of second degree murder, guilty of manslaughter or not guilty.

He said manslaughter was a voluntary unlawful act resulting in death.

If the jury believed the prosecution established that Gibb meant to cause death, or was reckless whether death ensued or not, that was second degree murder.

The crown's case was presented by Brian Smith, assisted by Richard Law. Peter Freeman and Derek Brindle represented Gibb.

FINANCIAL PINCH CLOSES SCHOOL

Strathcona Lodge School for girls at Shawnigan Lake is closing today after 50 years, forced out of business by the financial pinch.

Pending legislation to provide aid to independent schools would not be enough to keep the school going, said headmistress Angela Brown.

"We are a boarding school completely and about half of our students are from out of the province. We would not receive any aid for these students from the government," she said.

She said the school would not be able to meet its mortgage payments if it continued to operate next year so it was being closed this year while still solvent.

She stressed it was closing "honorably."

"We have not gone bankrupt and do not owe anyone money. We are closing this year to prevent that from happening."

There were about 120 girls in grades 6 to 12 attending the school this year. All of them have found places in other schools, most of them in independent Canadian schools, the headmistress said.

In that post for the past six years, she said all the academic staff had either found positions elsewhere or decided not to look for positions. She will be headmistress at a school in England.

The school was founded in 1927 and would have been a half-century old in September. It closed once before, in 1950 on the death of its first headmistress, but was reopened in 1959.

Motorcycle Chase Ends In Arrest

A 23-year-old Esquimalt man has been charged with criminal negligence in connection with a high-speed motorcycle chase through Esquimalt Friday afternoon.

Peter Robert Ash, 1183 Munro, was taken into custody and is expected to appear in provincial court Monday.

An Esquimalt police spokesman said the chase began at Joffre and Heald at 4:05 p.m. when an officer tried to pull over a motorcycle for a minor traffic violation.

The motorcycle took off and led police on a 4½-mile chase before being stopped at Fairview and Ellery.

There were no injuries but a police spokesman said there were several near-accidents.

ELECTION PREVIEW

Allan McKinnon, Progressive Conservative member of Parliament for Victoria riding, was nominated without opposition as expected at a constitutency meeting Friday night.

And those on hand got a sniff of what the next election campaign could sound like as ultra-Conservative Frank Oberle, guest speaker, took a run at Prime Minister Trudeau, a too-accessible welfare system, too-soft prison system and too-powerful unions.

Oberle, PC member for Prince George-Peace River riding, suggested in an interview before the meeting that Trudeau, if he was solidly re-elected again, was capable of triggering a civil war by moving into Quebec with the army to keep it in line.

"It could be a most difficult election to win," said McKinnon, "for we are likely to be faced with a completely false issue — to be faced with the unity issue."

Boat Blast Survivor 'Lucky'

By DEREK SIDENIUS
Times Staff

A 33-year-old Esquimalt man spent more than half an hour in the icy waters off McCauley Point Friday after his 28-foot pleasure boat exploded, caught fire and sank.

"I guess you could say I'm lucky to be alive," James Redecopp said in an interview today.

Redecopp was plucked from the water by the harbor tug Seaspan Rascal, whose crew spotted smoke from his boat and came to the rescue.

Redecopp, nursing a bruised left shoulder and singed arm lost his $20,000 boat, Summer Wine, which he said was one of only 11 of its kinds on the west coast. The loss was fully insured.

Redecopp said he had fuelled up at a gas dock at noon and was heading out for an afternoon's fishing.

He got one line out and was getting another ready about 1½ miles off McCauley Point, when the explosion occurred.

"The next thing I knew I was in the water," he said. "It blew me clear off the deck. For a moment I didn't know what happened. I was dazed, had trouble getting my breath and felt a sharp pain in my back."

He said he managed to swim back to the boat and climbed aboard. The floor boards, normally tightly screwed down, lay helter-skelter on the deck.

He tried to reach for a floater jacket in the cabin but thick smoke drove him back. He went to the stern seat under which he had stored four life jackets but when he lifted the lid he saw the jackets were on fire.

He grabbed two of the jackets and threw them into the water.

"I could see the fire approaching the gas tanks and thought to myself, 'Hell, this is no place to be.' So I dove into the water."

He poked his arms through the life jackets, waterwing fashion, and tried to swim away from the boat.

"I looked around and saw no one nearby. God, what a feeling."

He had been in the water about half an hour, he said, and was getting "numb as hell" when he heard a toot, turned and saw a tug approaching.

The crew of the tug hauled him aboard and took him to shore. He was transferred to Victoria General Hospital where he was treated and released.

The fire attracted a number of on-lookers and by the time Redecopp was rescued, a pilot boat and a half dozen smaller boats were racing to the scene.

They stood by watching helplessly as the boat burned to the waterline, then sank.

Redecopp said he bought the boat, a Grenfell model with a Command bridge, second-hand last September and had installed a new engine and electronic gear.

"We had spent a long time looking for the right boat," he said. "And this was it."

He said he didn't know what caused the explosion but speculated there may have been a leak in one of the gas tanks.

BEFORE THE JUDGE

Four men pleaded guilty Friday to obstruction of a peace officer and one man pleaded guilty to mischief causing wilful damage to a police vehicle in connection with an April 15 incident inside and outside a cafe in the 600-block Yates Street.

Six men were scheduled to begin a trial Friday in Victoria provincial court before Judge Blake Allan but the five changes of plea and the stay of proceedings on five other charges by crown counsel Richard Anthony eliminated the necessity for the trial.

Changing their pleas to guilty on charges of obstructing a peace officer were 20-year-old Dennis Edward Bell, 21-year-old Ronald Steven Bell, 22-year-old Daniel Bell, all of 2120 Church Road, Sooke, and 24-year-old Joseph Claude Deschamps of 482 Sturdee.

Kermet Gavin Ross, 20, of no fixed address at the time of his arrest, changed his plea to guilty on the mischief charge.

A charge of obstructing a peace officer against 21-year-old Ian Edmond Young, of 1704 Whiffen Spit Road, was stayed by Anthony.

Also stayed were charges of assaulting a peace officer against Dennis and Ronald Bell and Deschamps while a charge of obstructing a peace officer was dropped against Ross.

The incident occurred in the early morning hours of April 15 and resulted in 12 police officers being called to quell what had been described in court as a "full-scale riot" inside and outside Scott's Cafe, 650 Yates.

Allan ordered pre-sentence reports for July 28 and will pass sentences at that time.

★ ★ ★

A 45-year-old Vancouver man who was arrested in Kelowna and brought back to Victoria to face two false pretences charges was released on $2,500 surety bail after a hearing before Judge William Ostler.

Leo Daniel Woodland was charged with passing worthless cheques totalling $12,700 written on Bank of Montreal accounts in March.

Woodland elected trial by judge and jury on the charges and a preliminary hearing date of Sept. 14 was set following the bail hearing.

★ ★ ★

A 25-year-old Burnaby man, charged with false pretences in connection with a cheque for $272.58 written April 28, was released on $3,500 surety bail following a hearing before Ostler.

Ralph Brock Hare was remanded until next Thursday for election.

★ ★ ★

Ostler handed 58-year-old George Robert Arnold of 2515 Prior, a $750 fine after learning it was Arnold's second conviction on a drinking-driving charge.

Arnold changed his plea to guilty on a May 28 charge of driving with a blood-alcohol content over .08 per cent.

Crown counsel Robert Mulligan told the court Arnold was observed travelling east on the Trans-Canada Highway and driving erratically and between 25 and 30 miles an hour in a 40 miles an hour zone. Subsequent breath test readings of .20 were obtained, Mulligan said.

Mulligan also advised the court Arnold was fined $300 for impaired driving and $150 for refusing to take a breath test on May 21, 1976, in Victoria provincial court.

ART A BARGAIN

LONDON (Reuter) — A London art dealer has claimed that a painting ascribed to Carle van Loo, which he had bought for the equivalent of $14,860 at last month's auction of the stately home of Mentmore Towers, is really by Jean Honore Fragonard and worth about $100,000.

David Carritt, a director of an art investment group based in London, said he had bought the bargain of the Mentmore sale, which raised more than $10 million for the family of Lord Roseberry.

The picture was catalogued by the auctioneers — the firm of Sotheby's — as The Toilet of Venus by Van Loo, but Caritt says it is the Toilet of Psyche by Van Loo's pupil Fragonard, the 18th century French master.

Sotheby chairman Peter Wilson said Friday: "It is a most ingenious suggestion by Mr. Caritt, which, of course, may be proved to be correct. We could only point out that the picture was seen by most, if not all the principal picture dealers of London and Paris, by the French museums."

Guarantees Of Jobs In Bill 66

Employees in the existing public works ministry will not lose any benefits when transferred to the newly formed B.C. Buildings Corporation under legislation introduced by the provincial government.

Highways and Public Works Minister Alex Fraser has assured workers that no one will be fired or laid off as a result of the transfers.

The guarantees were embodied in Bill 66, the B.C. Buildings Corporation Amendment Act, which Fraser introduced. The amendments also provide for the board of directors of the new corporation to be increased from five to nine and permits a non-public employee to be paid for his duties.

★ ★ ★

There are more farms in B.C.

A press release from Agriculture Minister James Hewitt Friday states 13,033 farms were counted in the 1976 census compared with 11,014 in 1971.

The release further said that "Mr. Hewitt noted that farm numbers are up in practically all areas of the province except in the urban areas of the Lower Mainland ... " That figures.

★ ★ ★

An additional board of review to relieve a backlog of appeals on workers' compensation will begin sitting June 20, Labor Minister Allan Williams said Friday.

Williams announced the appointments to the board, of Harold Huebner, 30, a staff representative of the B.C. Government Employees' Union, and David Haggarty, 61, a former safety supervisor for Cominco's western and B.C. operations in Trail. The appointments bring the total number on the board to four.

★ ★ ★

New legislation governing the retail distribution of gasoline will be brought down soon, Transport and Energy Minister Jack Davis promised Friday.

He did not give details but assured Alex Macdonald (NDP-Vancouver East) that what Macdonald referred to as "a charter of rights for service stations" would be discussed in the next few weeks.

B.C. Doesn't Need N-Power—Davis

British Columbia has no need for nuclear power, Energy Minister Jack Davis told the legislature Friday.

Davis, speaking during debate of the spending estimates of his ministry, said there were so many alternatives in the province that nuclear power as a source of energy did not even need to be considered.

"We can make that judgment purely on an economic basis," the minister said.

Davis was replying to a request by Opposition leader Dave Barrett that he commit the province to a continuation of a non-nuclear energy policy.

B.C. Hydro Chairman Robert Bonner, however, said nuclear power will become a reality in "10 years or so" if alternative energy sources fail to meet the province's needs.

Bonner said from Vancouver that Davis' statement against nuclear power stations did not constitute opposition to Hydro's tentative plans for that form of energy.

Nuclear power is "a question of alternatives and economics" that change with the times, Bonner said, adding that nuclear power might become the only remaining alternative.

He said that at present solar energy is not economically feasible, coal energy presents problems with air quality, there is opposition in the province to harnessing rivers for power and petroleum supplies and dwindling.

Davis also revealed that B.C. Hydro could lose $8 million if the proposed Revelstoke dam project is cancelled.

He said Hydro has already contracted about $50 million worth of work on the project, but would be liable only for $8 million of that — $5 million to independent contractors and $3 million to Revelstoke.

CJVI/900 AND TOTEM TRAVEL PRESENT

North America CHAMPIONSHIP INVITATIONAL FASTBALL

June 25 and 26
VICTORIA BATE
Canadian Champions
VERSUS
STRATFORD, CONNECTICUT
U.S.A. Champions

July 2 and 3
VICTORIA BATE VERSUS
SASKATOON
Runnerup Canadian Champions

SATURDAY DOUBLEHEADER BEGINS - 7 P.M.
SUNDAY DOUBLEHEADER BEGINS AT 1 P.M.

Reserve seat tickets on sale now at Memorial Arena box office and Hillside Mall ticket booth.

ALL GAMES AT ROYAL ATHLETIC PARK

Island Saw Co.
617 Chatham Street 385-5500
5-3

While in Vancouver Stay with us!

We are conveniently located across the street from the Pacific Stage and "Airporter" bus depot, steps from downtown, Gastown, Chinatown, major shopping malls, and the Queen Elizabeth Theatre.

$22 single/$28 twin-double
(Commercial single $20.)

For reservations call us collect

Sandman INN
180 West Georgia St.
Vancouver, B.C.
(604) 681-2211 Telex 04-51540

Other locations:
Blue River • Cache Creek • Cranbrook • Edmonton • Kamloops
Kelowna • McBride • Prince George • Princeton • Revelstoke
Smithers • Terrace • Vernon • Williams Lake

CANADA'S No. 1 MOVER

Remember, we move families not just furniture

BARRY MILNE
DOWELL'S MOVING & STORAGE
630 Esquimalt Road/Modern Palletized Storage 384-7191
6-18

Overseas Shipping Specialists

VACATION SPECIAL

RENT NOW AND SAVE

1977 FORD F250 TRUCKS AND 8' OKANAGAN CAMPERS

$115 PER WEEK
Plus 10¢ Mile and Gas

Rates apply to all firm bookings made prior to June 30th, 1977, for the season to October 31, 1977.

Enquire about our rates for 9½ ft. units

EXECUTIVE CAR LEASE LTD.
6-11 1060 Yates St. (Div. of Peter Pollen Ford Sales Ltd.) 386-6666

Fight back against inflation.

Give your savings extra punch. With Inflation Fighter Certificates. From the Bank of British Columbia.

We'll guarantee a high return on one to five year investments of $1000 or more.

And we'll help you fight inflation.

Because if the cost of living goes up, our Inflation Fighter Adjustment will automatically add to your interest.

When you buy your Inflation Fighter Certificate, the interest rate at the time of your investment is guaranteed for the entire term of your certificate. From one to five years.

And you can deposit any amount over the minimum contribution of $1000.

Happy Anniversary.

Once a year, on your certificate's anniversary date, we'll increase your interest received in the preceding year by the percentage increase in the Consumer Price Index, as published by Statistics Canada.

Your Inflation Fighter Certificate interest will be paid semi-annually. On June 30th and December 31st.

Or if you prefer, we'll defer your interest until your certificate matures.

What's more, we'll even pay monthly interest on deposits of $5000 or more.

You're the winner.

When inflation hits, don't roll with the punch.

Fight back.

With Inflation Fighter Certificates.

Inflation Fighter Certificates

Available only at the Bank of British Columbia.

Inflation Fighter Certificates

Bank of British Columbia
Canada's Western Bank

Victoria Main Branch — 752 Fort Street
H. J. STEELE
Manager Phone: 388-5511

Douglas and Johnson — 1327 Douglas Street
V. E. BROEDER
Manager Phone: 388-7341

Banking Hours
Mon.-Thurs. 10:00 a.m.-4:00 p.m.
Fri. 10:00 a.m.-6:00 p.m.

Caterpillar excavators: roadbuilding versatility and cost saving

In tougher applications, not suited to conventional roadbuilding methods, Caterpillar hydraulic excavators have proven themselves versatile cost savers. Owners talk of saving almost half the cost of conventional methods by using a Cat 225, 235 or 245 excavator. Selective removal of overburden allows you to retain good drainage material, thus reducing your ballast costs. You can cut clean, well groomed ditches and sloped banks to allow proper drainage and reduce road maintenance costs. You can remove right-of-way logs easily; uproot stumps and use them for fill. And the low ground bearing pressure of the excavator makes it an ideal machine in swampy terrain. In addition to all these benefits, the Cat hydraulic excavator is an operator's dream. From pioneering to finished grade, Caterpillar excavators are proving to be productive and profitable. See your Finning sales representative about the versatile, money saving roadbuilders from Caterpillar.

FINNING
YOUR CATERPILLAR DEALER
Caterpillar, Cat and ⊞ are Trademarks of Caterpillar Tractor Co.

VICTORIA: 27 Crease Avenue—384-4144

Finning, a British Columbia company working for and with industry in British Columbia and the Yukon

SAFEWAY

NOW THERE ARE FOUR SAFEWAY "DISCO" CENTRES

OPEN ON SUNDAYS

10 a.m. to 5 p.m.

★ TOWN & COUNTRY (3555 Douglas)
★ ESQUIMALT SHOPPING CENTRE (1153 Esquimalt)
★ 2635 QUADRA at HILLSIDE
★ BELMONT SHOPPING CENTRE (1907 Sooke Rd.)

Swift's Premium
Skinless Wieners
Stock-Up!
1-lb. Package ..... 69¢

B.C. Grown
Hot House **Tomatoes**
Canada
No. 2 Grade ..... lb. 45¢

Safeway Sliced
Luncheon Meats
*Summer *Salami
*Pork and Bacon
6-oz. Package ..... 59¢

Easy Bake White or Brown
Bread Dough
Frozen
Pkg. of ..... 5 16-oz. loaves 97¢

B.C. Grown
Head Lettuce
Canada
No. 2 Grade ..... 2 for 49¢

Carnation Brand
Hash Brown
Potatoes
Frozen ..... 4 lb. pkg. 47¢

Welch's Brand
Grape Juice
Serve Chilled
40-fl. oz. Bottle ..... 99¢

Nalley's
Potato Chips
Assorted Varieties
225 g Package ..... 59¢

Cashmere 1-ply
Bathroom Tissue
Asst'd Colours
Package of ..... 4 rolls 69¢

Stuart House
Foil Wrap
18"x25'
Roll Package ..... each 87¢

Grill Time
Charcoal Briquets
20 lb. bag $2.49

Sunlight
Liquid Detergent
Economical
32-fl. oz. Bottle ..... 99¢

Husky Brand
Dog Food
25-oz. tin ..... 3 for 89¢

A.B.C. Brand
Powdered Detergent
5 lb. box $1.69

Prices Effective:
Sunday, Monday & Tuesday
June 19th, 20th, 21st, in Disco Stores Only
Sales in Retail Quantities Only

SAFEWAY
CANADA SAFEWAY LIMITED

Saint Draws Thousands

VATICAN CITY (AP) — Thousands of United States citizens poured into Rome today to be on hand when Pope Paul proclaims sainthood for John Nepomucene Neumann, who will become the United States' first male saint.

Vatican sources said more than 20,000 U.S. citizens are expected in St. Peter's Square on Sunday when the Pope will order the former bishop of Philadelphia "inscribed in the Catalogue of Saints."

An estimated 10,000 U.S. citizens had arrived by Friday, including 5,000 Philadelphians led by Mayor Frank Rizzo and John Cardinal Krol. About 95 U.S. bishops and cardinals are expected.

Neumann, fourth bishop of Philadelphia when he died in 1860, emigrated to New York from what now is Czechoslovakia in 1836. He arrived with a dollar in his pocket and a burning ambition to become a priest, church officials said.

In desperate need of German-speaking priests for immigrants, Bishop John Dubois of New York ordained Neumann a priest only 23 days after his arrival.

Neumann became known for his tireless work with the poor in New York state and later for a vast church and school building program in Pennsylvania, Delaware and New Jersey.

The canonization ceremony ends an investigation into Bishop Neumann's life that was started in 1886 by his successor, Archbishop Patrick Ryan.

Two of three persons who said they recovered from terminal illnesses after praying to the bishop are expected to attend the ceremonies.

One is an Italian woman, Eva Benassi, who said she was 11 when she recovered from acute internal inflammation in 1921 after praying to the bishop.

Dust Raised Over Smoking

WASHINGTON (AP) — Three anti-smoking groups sued the United States, President Carter and six top officials Friday to restrict tobacco smoking in federal facilities to designated areas.

In the suit filed in U.S. District Court, the groups said they acted because of a violation of "the common law duty of the employer to provide employees with a safe and healthful working environment."

They said they had asked for and had been refused a work place free of smoke.

Two of the groups are composed of government workers: Federal Employees for Non-Smokers' Rights, with some 100 members; and the Social Security Administration Ecology Group's committee on tobacco smoke on its hazardous effects on employee health.

The latter group said it was composed of 10 employees at the Social Security headquarters in Baltimore.

The third plaintiff is Group Against Smokers' Pollution, Inc. (GASP), a national organization headquartered in College Park, Md., with about 5,000 members, including federal employees.

The Federal Employees for Non-Smokers' Rights said its members are "physically allergic, hypersensitive, annoyed, distressed, handicapped, made physically ill and mentally impaired by exposure to tobacco smoke at federal facilities."

The suit asked that the federal government and the named officials be ordered:

"To provide plaintiffs with a tobacco smoke-free environment in which to work by restricting smoking to designated smoking areas which will not interfere with the safety or healthfulness of plaintiffs' working environment in federal facilities."

Villa Royale

OPEN TO VIEW WED.-SAT. 1:30-4:30
964 HEYWOOD AVE. LEASEHOLD ESTATE (TERRIFIC LOCATION BEACON HILL PARK)

PRICED FROM $24,500

Whyte & Gower

Oak Bay Properties Ltd. 592-2407 2227 Oak Bay Avenue
6-3 CALL LORETTA HOGARTH. 382-1414 or 592-3537 ANYTIME

SAANICH STARTER

This beautiful home close to town features 2 bedrooms on main, back sundeck, large yard, close to all facilities, and is priced for immediate sale at 44,900. MLS.

385-7721 Dale Briggs 592-3978
6-18 GARDNER REALTY LTD.

OPEN HOUSE — BY OWNER
Saturday and Sunday 1-6 p.m.
903 DUNN ST.

Moving must sell this lovely 4-bedroom home, 2 bedrooms on the main floor, and 2 in the basement, large living room with brick fireplace, bright kitchen with eating area, sundeck, garage and lots of parking space. Beautiful 60x120 ft. lot on quiet street, low taxes. Close to Town and Country shopping centre. Make an offer! Phone 385-8179. No agents, please.

REAL ESTATE SALES AND CERTIFIED APPRAISALS
ALL TYPES OF PROPERTIES
FRANK BEAMISH REALTY LTD.
503 YATES STREET
PHONE 385-5113 ANYTIME
6-18

I HAVE A NEED

To sell this 3-bedroom home quickly. The owner has purchased and must sell. Extra parking and lovely landscaping make the exterior attractive and pleasing to the eye. Located in a desirable subdivision in the Glen Lake area, it's within easy walking distance of schools, bus route and a park.

ISABEL APLIN
BB 478-5561 478-8492 BB
BLOCK BROS. REALTY LTD.

OPEN SUN. 2-4
BACHELOR PAD — DEEP COVE
11124 BAXENDALE RD.
(OFF W. SAANICH — OFF CLAYTON)

Cedar and glass contemporary home designed for romantics. Two bedrooms up and one on main. Lovely upper lounge off master bedroom overlooks main living room. Cozy kitchen with fireplace in eating area. Full basement. Asking $115,000. Please come to view it with

LILLAN McLEOD
658-8441 or 595-5131 MLS.
Realtor
CANADA TRUST
2252 OAK BAY AVE.
6-18

CORPORATION OF THE CITY OF VICTORIA

The Corporation of the City of Victoria is inviting offers to purchase and develop the following two sites located in the James Bay area:

Site No. 1
a) 128 Montreal Street
Lots 33/34, Section Beckley Farm, Plan 705
Area — 68x120 = 8,160 sq. ft. approximately
b) 150 Montreal Street
Lots 31/32, Section Beckley Farm, Plan 705
Area—68x120 = 8,160 sq. ft. approximately
There are two large, older homes on site in fair condition, which, if possible, should be retained. Zoned R-3-L.

Site No. 2
a) 129 Simcoe Street
Lots 25/26/27, Section Beckley Farm, Plan 705
Area—99x165 = 16,335 sq. ft. approximately
b) 137 Simcoe Street
Lot 28, Section Beckley Farm, Plan 705
Area — 33x165 = 5,445 sq. ft. approximately
A large up and down duplex and a two-bedroom single family home are located on site and should be retained, if possible. These two houses are in good physical condition. Zoned R-3-L.

Offers should be accompanied by development proposals sufficiently detailed to enable City Council to evaluate design merits of the scheme.

Sealed offers will be received by the City Clerk, City Hall, Victoria, B.C. until 12 noon, July 14, 1977, and must be marked on the envelope "Offers for 128 and 150 Montreal Street and/or 129 and 137 Simcoe Street". All offers must be for cash and accompanied by a certified cheque for 10% of the amount offered for each site. The highest or any offer will not necessarily be accepted. Unsuccessful bidders' cheques will be returned.

Successful purchaser will be required to arrange own financing and to procure transfer of title at his or her expense within 30 days after acceptance of the offer; failing which the deposit will be forfeited. Further particulars may be obtained from the office of the Land Commissioner, City Hall, 385-5711 (local 225).

Laurel Point

Luxury townhouses and condominiums right on Victoria's Inner Harbour

$60,000 to $160,000

Viewing daily—7 days
10 am to 8 pm

225 Belleville Street
3 blocks west of Parliament Buildings
Telephone 386-7752

KNOWLES REALTY LTD.
ANNOUNCES
PRICES HAVE BEEN CUT

ONLY 7 LEFT

THE HILLSHIRE CONDOMINIUM
1525 HILLSIDE AVE.

1 BEDROOM OPEN KITCHEN. WAS $29,900 NOW $26,400

2 BEDROOM WAS $39,500 NOW $36,000

OPEN TO VIEW
MON. to FRI. 10:00-5:00
SAT. and SUN. 1:00-4:00

CALL TODAY 384-8101

6-18

Village Oaks
CONDOMINIUM HOMES — 2125 OAK BAY AVE.
OPEN TO VIEW MON.-SAT. 1:30-4:30
(EXCEPT HOLIDAYS)

1 ONLY
Luxury 2-bedroom, bright suite facing south-west with lots of sun and view of lawn and gardens. This ground floor unit is priced to sell now at
$69,000

Whyte & Gower
Oak Bay Properties Ltd.
2227 Oak Bay Avenue
5-28 CALL ART BEDFORD — 592-2407

NAISH & SONS CONSTRUCTION LTD.
builders of quality custom homes . . .
OPEN WED.-FRI. 4-8 P.M.
SAT. AND SUN. 1-8 P.M.

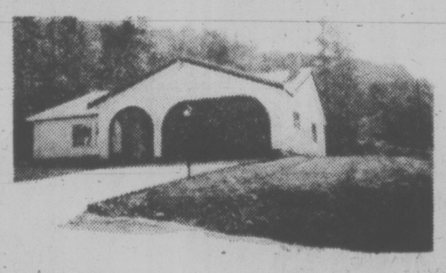

YOUR HOME ON YOUR LOT OR OURS

Selwyn Estates 5 Deluxe Homes
IN A PARK-LIKE SETTING OF DISTINCTIVE HOUSING

Unique . . .
ONE-OF-A-KIND! DELUXE LIVING IN THIS 1,782 SQ. FT. HOME. . .
- $53,900.00
- Central location
- Private landscaped yard with waterfall and fish pond
- Four major appliances, drapes included

QUALITY CONSTRUCTION FEATURING:
- Quality Carpeting
- Crestwood Cabinets
- Ensuite Plumbing
- Thermopane Windows
- All centrally located yet quiet
- Built-In Vacuum by Vacuflo of B.C.

For further information, call M.F. (Bud) Scattergood at 478-7368
6-18

E.H.O.P.
(Engineered Homes Ownership Plan)
is Now Available in all our Neighbourhoods

At long last you can now purchase a single family home under this exciting program.
Designed to reduce your financial burden of owning a new home.
There are no restrictions on maximum income, maximum selling price or number of dependents.
• 5 years assistance on mortgage payments • Total assistance may be taken 1st year

EXAMPLE:

Selling price:	$69,750.00
Mortgage:	53,833.00
Down Payment	15,917.00
Present Payment:	483.84 P.I.

(Mortgage payments at 10¼% interest a mortgage over 25 years)

E.H.O.P. (Reduction in mortgage payments)

1st year:	$100.00 PER MONTH
2nd year:	$ 80.00 PER MONTH
3rd year:	$ 60.00 PER MONTH
4th year:	$ 40.00 PER MONTH
5th year:	$ 20.00 PER MONTH

Your effective interest rate for 1st year is 7¾%

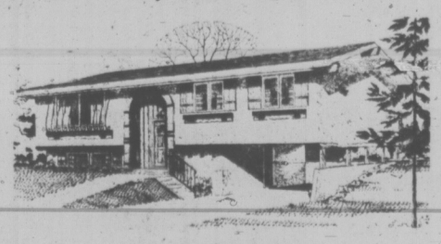

078 SIERRA
3 Bedroom Basement Home, 1½ baths, rough in FP and Bath in basement.

This is a limited offer, so find out more about this exciting plan by visiting our display homes in one of our neighbourhoods.

NORTHRIDGE TERRACE
Follow the orange signs off Vanalman Ave. to new homes on top of the world.

CAMPUS VIEWS
Follow the signs off Shelbourne at Blair to 23 new homes on Osgoode Place off Laval.

CEDAR SHORES
In Central Saanich
By the shores of Saanichton Bay. 30 new homes at James Island Rd. and Lochside Drive.

OUR NEIGHBOURHOODS ARE OPEN FOR YOUR INSPECTION
2-8 P.M. WED., THURS. and FRI. 1-5 p.m. Sat. and Sun.
OR TO VIEW AT YOUR CONVENIENCE PLEASE CALL

Engineered Homes
19 CADILLAC AVE. MEMBER OF THE NEW HOME CERTIFICATION WARRANTY PROGRAM ALBERTA, MANITOBA, B.C., SASK., ONT. 385-6211
6-15

Fishing Protest Set for Today

ASTORIA, Ore. (AP) — Commercial fishermen remained just south of a restricted zone Friday as plans to protest a ban on salmon fishing off most of the Pacific Northwest coast were pushed back at least until today.

More than 200 fishing boats, whose owners had threatened to illegally drop their lines within the restricted area at noon Friday, were reported fishing legally below Tillamook Head.

The Pacific Fisheries management council prohibited salmon fishing for two weeks from Tillamook Head north to the Canadian border. The council said the ban, from thursday until July 1, was needed to protect the chinook and coho salmon run.

The closure was the result of a federal court ruling that Indians with treaty rights are entitled to half the salmon and steelhead runs in the Columbia River.

Officials said the restrictions are needed to insure the Indians get their share of the important commercial fish.

Fishermen involved in the protest blamed fog and choppy seas for the delay and a spokesman said they would proceed into the restricted area at noon today.

NEW WAREHOUSE AND DISPLAY

Centrally located in Mayfair area. Dock levellers. Sprinklers. 2750, 3050 and 5700 sq. ft. available.

JACK MEARS
OAK BAY REALTY LTD.
598-3321

CORP. OF THE CITY OF VICTORIA "BEACON HILL SCHOOL"

The Corporation of the City of Victoria is inviting development proposals for the sale and rehabilitation of the existing brick building known as "Beacon Hill School", legally described as Lots 8 and 9, Section Beckley Farm, Plan 231, address is 120 Douglas Street, Victoria, B.C.

All reasonable proposals compatible with the area, including community use, or for residential conversion, will be considered. Retention and rehabilitation of the building is an essential requirement and the successful proponent will be required to enter into a binding agreement to this effect.

Site area is approximately 13,800 square feet, building area is 7,434 square feet (three floors).

Offers are to be accompanied by development proposals in sufficient detail adequate to illustrate the merits of the scheme. Evidence of financial capability should be submitted with the application.

Sealed offers will be received by the City Clerk, City Hall, Victoria, B.C. until 12 noon, July 14, 1977, and must be marked on the envelope "Offers for Beacon Hill School". All offers must be for cash and accompanied by a certified deposit cheque for 10% of the amount offered for the site. The highest or any offer will not necessarily be accepted. Unsuccessful bidders' cheques will be returned.

Successful purchaser will be required to arrange own financing and to procure transfer of title at his or her expense within 30 days after acceptance of the offer and rezoning of the property, if required, failing which the deposit will be forfeited. Further particulars may be obtained from the office of the Land Commissioner, City Hall, 385-5711 (local 225).

BURNSIDE FIRE HALL 2898 DOUGLAS STREET

The Corporation of the City of Victoria invites offers to purchase by tender the above property, legally described as: Lots 12 and 13, Block 5, Section 5, Plan 282.

Development proposals for this site will be in accordance with "C1N Neighbourhood Commercial", details of which are available at the Department of Community Development, City Hall.

Special requirements of any development are:

1. The dedication of a portion of the frontage on Douglas Street 9 feet wide x 90 feet long will be required for road widening purposes.
2. Consideration will be given to plans for retention and conversion of the existing fire hall building or for its removal, if need be, for any uses permitted under the provisions of the zoning by-law.
3. Tenders must be accompanied by a statement confirming the intended starting date for development, and failing commencement of development by that date City Council reserves the right to recover the land for redisposition in which event the required deposit of 10% of the offered price shall be forfeited.
4. No exterior signs will be erected without approval of City Council.

Tenders are to be accompanied by development proposals sufficiently detailed to enable City Council to evaluate the design merits of the scheme.

Sealed offers will be received by the City Clerk, City Hall, Victoria, B.C. until 12 noon, July 14, 1977 and must be marked on the envelope "Offers for Burnside Fire Hall — 2898 Douglas Street". All offers must be for cash and accompanied by a certified cheque for 10% of the amount offered for the site. The highest or any offer will not necessarily be accepted. Unsuccessful bidders' cheques will be returned.

Successful purchaser will be required to arrange own financing and to procure transfer of title at his or her expense within 30 days after acceptance of the offer; failing which the deposit will be forfeited. Further particulars may be obtained from the office of the Land Commissioner, City Hall, 385-5711 (local 225).

112 LADYSMITH STREET

This is a 1½ storey, 3-bedroom, no-basement bungalow requiring some work. It has a floor area of approximately 800 square feet and there is a fireplace in the nicely panelled front room. Also located on the property is a small garden shed at the rear. The lot is 35'x117' = 4,095 square feet approximately. This property is very well priced at

$28,500

143 SIMCOE STREET

This 2-storey, full-basement, 3-bedroom home is located on a 33'x165' lot and has had extensive renovations. It is heated by oil-fired hot air furnace. There are a number of fruit trees located in the large rear yard.

ASKING PRICE — $42,500

All reasonable offers will be submitted for consideration and should be addressed to the undersigned. The highest or any offer will not necessarily be accepted.

For further information and arrangements to view please contact Mr. Ken Wilkins, Land Commissioner for the City of Victoria, 385-5711, Local 225.

LOT FOR SALE

The Corporation of the City of Victoria intends to offer for sale by tender the following legally described lot: Lot 26, Section 5, Victoria District, Plan 531, located on the west side of Blanshard Street, south of Topaz Avenue.

Special requirements of any development proposal are:

1. That a landscaped strip having a width of 10 feet shall be dedicated to the City at the time of consolidation and development.
2. No direct vehicular access to or from Blanshard Street from or to the site will be granted.
3. Tenders must be accompanied by a statement confirming the intended starting date for development, and failing commencement of development by that date, City Council reserves the right to recover the land for redisposition in which event the required deposit of 10% shall be forfeited.

Tenders are to be accompanied by development proposals sufficiently detailed to enable City Council to evaluate the design merits of the scheme.

Sealed offers will be received by the City Clerk, City Hall, Victoria, B.C. until 12 noon, July 14, 1977 and must be marked on the envelope "Offers for lot 26, Section 5, Victoria District, Plan 531." All offers must be for cash and accompanied by a certified cheque for 10% of the amount offered for the site. The highest or any offer will not necessarily be accepted. Unsuccessful bidders' cheques will be returned.

Successful purchaser will be required to arrange own financing and to procure transfer of title at his or her expense within 30 days after acceptance of the offer; failing which the deposit will be forfeited. Further particulars may be obtained from the office of the Land Commissioner, City Hall, 385-5711, (local 225).

Royal Trust HAS THE BEST WATERFRONT, WATERVIEW AND SWIMMING POOLS IN TOWN

3.9 ACRES WITH POND UNIQUE VIEW HOME AT CORDOVA BAY

- Privacy, Country Atmosphere
- Few Minutes to Downtown on Lochside Drive
- Gracious and Spacious Living
- Ideal Family or Retirement Home
- Charming Family Areas with Up to 4 Bedrooms, Den, Family Room, Huge Living Room
- Offered at $225,000. MLS 25329

TIM HOSKIN
595-6250 384-8001

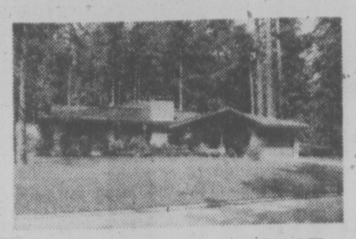

TOTALLY UNIQUE POOL CONCEPT

- One of a kind interior pool to be enjoyed every day of the year
- Flanked by living room, family room, kitchen, dining room and TV room
- Exciting master suite
- 3 other bedrooms plus self-contained guest section
- Sauna, of course!
- 5 bathrooms, games room

Sensational to say the least!
$235,000 19339

JEANNIE DEWHURST
"The Realtor who believes in Broadmead"
384-8001 477-6040

SAIL AWAY FROM YOUR OWN BOAT DOCK

CLOSE TO WESTPORT MARINA

- 1.78 acres waterfront
- Good quality 5-bedroom residence
- 3½ bathrooms. Large living, dining room, family and recreation room
- Oil hot water heating. Built-in vacuum system
- Offered at $285,000

BERT COLES
384-8001 592-3311

SOUTH OAK BAY

- Custom built
- Close to all conveniences
- 3 bedrooms, beautiful living and dining room
- Two fireplaces, 3 bathrooms and family room
- Double garage and secluded back garden
- $116,900

WALLY MILLIGAN
477-5144 384-8001

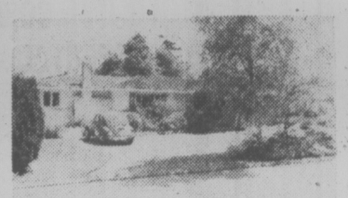

BREATHTAKING SEA VIEW CORDOVA BAY

- 4 bedrooms (or 3 and den)
- Family room with fireplace
- Outstanding kitchen
- Living room, dining room in-line
- 3 fireplaces, 3 bathrooms
- No-step rancher with full basement
- Large deck overlooking beautiful Cordova Bay with sweeping sea views, 10 minutes from city

CHES OR MERYLE HAYS
658-5663 or 384-8001

586 BEACH DRIVE SPECTACULAR SEA VIEW UNIQUE OAK BAY HOME

Panoramic view of Olympics and Straits. Six easy-to-care-for rooms. Architect designed, custom built, priced at $135,000.

KEITH LECKIE
477-0191 598-1667

BEAUTIFUL BROADMEAD SEA VIEW

- New custom home with 2 exciting levels
- Master with custom swirl tub
- Den, living and family room all with fireplaces
- 3 bathrooms, 2 bedrooms on 2nd level
- $159,900. MLS.

JIM WALTERS 656-3253
VIC GOERTZEN 477-0217

CALIFORNIA STYLE RANCHER

- 200 ft. lake frontage, 1806 sq. ft. home
- 100 ft. patio overlooks golf course
- .72-acre property with underground sprinkler system
- Superb design, 2 large bedrooms plus den with fireplace
- Open style kitchen and wet bar corner
- Beamed ceiling living room, large fireplace — intercom throughout
- Double attached carport and kennel for pets
- Selling under replacement value. $129,500

HAZEL CAMPBELL 384-8001 or 592-0632
DAR GARSIDE 384-8001 or 652-1509

"UPLANDS"

DESIGNED AND BUILT TO MEET ALL THE NEEDS OF A LARGE MODERN FAMILY—INDOOR SWIMMING POOL

Here are some of this home's features:

- 6 bedrooms (all large), two with ensuite baths
- Large formal living room with Italian marble face fireplace
- Games room with pool table and shuffleboard
- Sauna room with change rooms
- Indoor heated swimming pool in a separate building
- Separate dining room
- Large den with fireplace
- Two attractive family rooms with fireplaces

This is an exceptional home located on a prestigious Uplands fully-landscaped lot. Full price $295,000. For further particulars call:

(res.) 477-3675 "THE McGREGORS" 384-8001

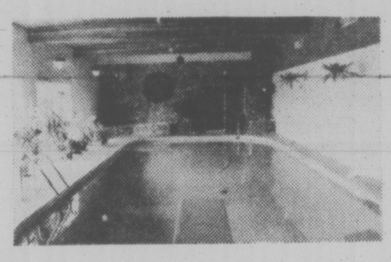

IRREPLACEABLE GORDON HEAD WATERFRONT

- Plus fantastic swimming pool
- Custom residence in "like-new condition"
- 5 bedrooms for the growing family
- Family room plus recreation room
- Large master bedroom with swirltub
- Nothing to do but move in and enjoy the surroundings
- Great value at $199,000

JEANNIE DEWHURST
384-8001 477-6040

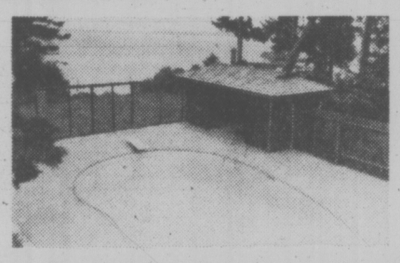

7980 WALLACE DRIVE SAANICHTON PASTORAL SEA VIEWS OPEN SUNDAY 2-4

- Immaculate — 3 bedrooms on main
- Recreation room with old brick fireplace
- 4 bedrooms and 2-piece down, professionally finished
- 4-piece bathroom and 3-piece ensuite
- Efficient kitchen with eating area
- Charming living room, bay window, old brick fireplace
- Close to excellent schools and park
- Offers invited to $79,900

CONNIE REYNOLDS
384-8001 477-8914

UPLANDS RESIDENTIAL AREA!

- Fantastic heated pool!
- Entertainment sized living and dining rooms
- Floor-to-ceiling rough stone fireplace
- 5 bedrooms, 3 bathrooms, Jacuzzi tub in main bathroom
- Huge recreation room with wet bar
- Over ½-acre behind 16' cypress hedge
- Greenhouse and brick barbecue
- $128,900

STEVE AND SHARON MOONEY
477-0191 (office) 477-4197

SOUTH OAK BAY

- Under construction
- Gracious living
- Three bedrooms, living and dining room, family room
- Two fireplaces, three bathrooms
- Plans with realtor
- $134,900

WALLY MILLIGAN
477-5144 384-8001

7179 BRENTWOOD DRIVE SPARKLING NEAR-NEW HOME VIEW OF BRENTWOOD BAY FROM

- Living room and sundeck
- A home in top condition
- 5 immaculate rooms
- Too good to miss
- Asking $69,000

477-0191 **KEITH LECKIE** 598-1667
477-0191 **JIM DONNELLY** 652-2228

NEAR THE OCEANOGRAPHIC CENTRE

- Sea view! Plus swimming pool
- Exceptional family residence
- 5 bedrooms plus recreation room and family room kitchen
- Perfect for those wanting an office in their home
- All on one floor
- About ⅔-acre
- Make an offer on $159,000. ML

JEANNIE DEWHURST
384-8001 477-6040

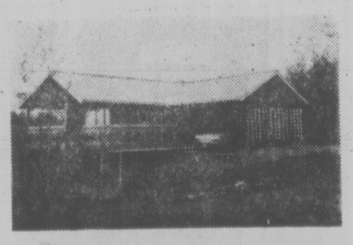

SHERINGHAM ESTATES 13 MILES WEST OF SOOKE

- 1990 sq. ft. bi-level luxury home
- Lot 110x400 overlooking Juan de Fuca Strait
- Large sundeck and 3 balconies
- Large living room, 3 bedrooms, 2 bathrooms, family room
- Parquet floor and wall-to-wall carpeting
- $84,000 and worth it

GERRY DAVIS
384-8001 592-6961

CORDOVA BAY

- Owner transferred
- 3 and 4 bedrooms, spacious living and dining room
- Two fireplaces, two bathrooms, large family room
- Pleasant living
- $92,900

WALLY MILLIGAN
477-5144 384-8001

"We See Things Your Way"

The Royal Trust Co. Ltd.

384-8001 or 477-0191

ARBOR GLEN
CONDOMINIUM HOMES
605 COOK STREET

the development that is "JUST RIGHT"

"JUST RIGHT" because it's in the perfect location . . .
In Fairfield, on the bus line and within walking distance of shopping, downtown and Beacon Hill Park.

"JUST 5% DOWN"
For those who qualify for the Assisted Home Ownership Program.

"JUST $36,000 to $40,000"
For your choice from attractive 2-bedroom units or 2-bedroom plus den suites.

OPEN MON.-SAT.
1 to 4 P.M.
For further information
JUST CALL 388-6454

REALSPAN PROPERTIES LTD.

6-1

DRINKING AGE STAYS AT 18

WINNIPEG (CP) — Members of the Manitoba legislature have rejected a private member's bill to raise the province's drinking age to 19 from 18 in a long-awaited "free vote."

The Bill, sponsored by Bob Banman, was defeated 27 to 23 when it came to a vote on second reading.

Premier Ed Schreyer, Health Minister Larry Desjardins and backbencher Donald Malinowski split with the rest of the NDP caucus to support the bill. Most Progressive Conservatives and two of three Liberals in the house also voted for a higher drinking age.

Athens Takes Place of Beirut As Home for Multinationals

ATHENS (AP) — The move by scores of multinational companies from war-torn Lebanon to Athens has made this Greek capital a rapidly developing international business centre, an American survey shows.

It says that the success of firms that moved from Beirut after the civil war broke out in Lebanon in March, 1975, has prompted other firms not connected with Lebanon to make Athens their regional headquarters as well in the last six months.

Gordon Ball, American-Hellenic Chamber of Commerce liaison committee chairman for United States multinational companies, said the committee's survey shows 250 commercial multinational companies now are using Athens as their regional area headquarters, double the figure 18 months ago.

Of these, more than 130 are American, with another 40 currently considering or applying for establishment. This means a 30-per-cent increase over the 99 American multinationals here in October last year.

The Japan External Trade Organization here said 17 Japanese regional area headquarters also have moved to Athens.

Ball said the original idea of the companies returning to Beirut once peace was restored "is effectively dead."

The evacuee companies already have faced enormous establishment costs and are staying with encouragement from Greek authorities.

Athens is perfectly poised geographically and is on the way to becoming the eastern counterpart of Brussels, Ball said, and added that many companies view the city as "the best launching pad to the Middle East, Africa and even Europe."

Several multinational company spokesmen said Athens was convenient because of the commercial-legal framework, political stability, satisfactory living costs, telecommunications, travel, schooling, housing, supplies, cosmopolitan entertainment, climate and cultural environment. They cited Greece's planned entry to the European Common Market as an additional attraction.

The committee's survey concluded that if the present pace continues there will be up to 500 commercial multinational companies with regional area headquarters in Greece by 1980.

The original 1960s settlers of Athens include such corporations as Union Carbide, Abbot Laboratories, Eli Lilly, Coca-Cola, Ford of Europe, National Cash Register and Welcome Foundation of Britain, listings of the Economic Coordination Ministry show.

Among the most notable which arrived from Beirut are Citibank, Chase Manhattan, International Harvester, Ampex World, ITT, Boeing, Ingersoll Rand, Goodyear, Wilkinson Sword, Esso-Chem Neareast and General Motors.

The more recent arrivals, not originally based in Beirut, include Sterling Products International, Fortec, Hill-Rom and Hewlett-Packard.

Of the companies which moved to Athens because of the Lebanese upheaval, Ball said, less than five per cent have returned since the establishment of relative peace there. He said this involved mainly one-man operations, banking representatives or all-Lebanese concerns.

Ball said his committee's survey showed there now are about 2,500 foreigners working in the companies, spending more than $70 million a year here without any investment burden by Greece.

He said they also are creating employment opportunities for Greeks and raising their technological level.

ROCKLAND AREA
Over 50,000 sq. ft. of property for further development. Asking $330,000. To view call 595-5131

MOSS ST.
Revenue from 2 suites plus 5 light-housekeeping rooms makes this property the best offer on today's market. Asking $95,000. Will look at duplex for a trade. Call 595-5131.

Canada Trust Realtor
Canada Trust
2252 Oak Bay Ave. 6-18

18%
FIRST MORTGAGE FUNDS REQUIRED
NORTHERN PACIFIC REALTY
ROBERT ELLIS
479-1687
6-14

The Best Value in Victoria
four acres of hilltop land offering fantastic views
- Underground Parking
- Guest rooms
- Hobby room
- Hot pool and sauna
- Ensuite Washer and Dryer Facilities
- All two-bedroom units
- Close to major recreation facilities
- Library, shopping and bus service, adjacent to site
- Spacious suites, large balconies
- Circulating fireplaces
- Quality construction
- Thermopane windows

Priced from $49,900
OPEN HOUSE DAILY
MONDAY to FRIDAY 1:30-8 p.m.
SATURDAY and SUNDAY 1:00-5 p.m.
LANDMARK PROPERTIES LTD.
Oakdale Estate
3960 Cedar Hill Road
At McKenzie
386-6762

ROCKLAND
Located beside Government House, this huge home can be easily converted to a boarding house with its 3 bathrooms and 7 fireplaces. Just wait until you see the VIEWS!! . . . the water, mountains and on a clear night, Port Angeles!!! All this plus an extra 12,000 square foot lot. All for the asking price of $250,000. For more information on this exclusive listing, call
DFH
HARVEY A. SIMONS
477-7284, 24 hrs.
477-2977 Res.
Hanley & Associates Ltd.
6-18

CORDOVA BAY
SPECTACULAR SEA VIEWS
from over 5,600 sq. ft. of elegant living space make this home a once in a lifetime opportunity. Featuring a heated pool on over 2,000 sq. ft. of terraced cedar decking plus an interior design making this property the ultimate in West Coast living. Offered at $189,000.
For appointment to view:
D. BECKNER
386-2111 477-4994
D. ROSTRUP
386-2111 595-1738
MONTREAL TRUST
6-18

Chateau Jubilee
The OAK BAY AREA'S FINEST Condominium Homes
The OAK BAY area's finest adult condominium homes.
The difference between mere accommodation and enjoying your lifestyle is Chateau Jubilee.
Carefully situated on a quiet side street, these condominium homes offer you the type of finishing and quality construction that you have come to expect in the OAK BAY area.
Visit us today and view a lifestyle at prices you can afford.
$32,000 to $68,000

- Natural fireplaces
- Tudor Style interiors
- Hand tiled bathrooms
- Expansive storage 'rooms'
- Fully secured garage parking
- Hobby room
- Recreation lounge
- French Provincial doors opening onto private patios
- Walking distance to Oak Bay Rec Centre, shopping malls, Jubilee Hospital and major bus routes
- Financing to suit your needs

FORT ST. JUBILEE RICHMOND RD

1610 Jubilee Avenue
(off Oak Bay Avenue)
OPEN: 10 a.m.-8 p.m. Weekdays. 10 a.m.-7 p.m. Weekends
Phone 595-4011
Another Quality Development of Vista Homes

14.6 ACRES
CLEARED PRIME FARMLAND
Central Saanich

Ideal site for your new home plus growing any type of crop. Great for livestock or horses, long enough to land your aircraft. Gently sloping, beautiful acreage with irrigation if desired. Vendor will trade for new home in Victoria or U.S.A. property. Asking $150,000.
BOORMAN INVESTMENT CO. LTD.
386-7521 J. P. Dueck 656-6060
6-17

OPEN HOUSE
Saturday-Sunday 1:30-4:30
1559 FREMONT
(off Edgemont Rd.)

Come see this beautiful 3-bedroom home located on a 60x145 lot close to Mt. Douglas Park in a quiet area. Ensuite plumbing, two fireplaces, professionally-finished rec room and fourth bedroom in the high basement. Priced to sell at $68,500. MLS 24512.
388-4434 BILL SIDHU 477-5382
6-17 WESTMONT REALTY

POOLEY PLACE
(off Munroe)
ONLY 3 REMAINING!
Open Sat. and Sun. 1-4 p.m.
- Three Bedrooms
- 1300 sq. ft. of Living
- Individual Ownership
- Full Brick Fireplaces
- Separate Dining Room
- 2-Piece and 5-Piece Bath
- Inexpensive Electric Heat
- Low Property Taxes
- 80% Financing
- $58,500

Hurry! There may never be another development like this in this established and popular Saxe Point area.
FRED G. CARVER
595-8664
HENDERSON REALTY LTD.
GREEN ACRES
385-9741

OPEN HOUSE
SUNDAY 1:30-4:00
8854 PENDER PARK DRIVE
PANORAMIC VIEW OF GULF ISLANDS
LUXURY IN NEW DEAN PARK ESTATES
$124,900 . . . Prestigious 2 or 3 BR constructed of the finest quality materials, fixtures and workmanship. Dark walnut panelled living room and dining room is accentuated by white cut stone fireplace wall. Finely finished family room and den on lower floor. Additional features include: AM and FM intercom system, ample space in basement for workshop or additional development. Large sundeck, separate garage, top quality landscaping with extensive rock walls and stone steps to attractive cathedral entrance. To also view privately at any time, please call:
ROGER C. SMITH
386-2111 656-6648
MONTREAL TRUST

OPEN HOUSE
1423 Hampshire
SAT. and SUNDAY, 2-5 p.m.
TUESDAY 6-8 p.m.
Oak Bay character home close to Village and Activity Centre. Comprises almost 3,000 square feet of quality living. Four bathrooms, 4 bedrooms (master en suite), 4 fireplaces, delightful sunroom. Formal dining room, den, finished basement. Mature trees. 2-car garage. A delight to show. Your Host:
LESLIE BOHER 598-1665
Realtor
CANADA TRUST
2252 OAK BAY AVE.
6-18

I Believe in the Saanich Peninsula
To all people connected with the Institute of Ocean, Sciences and others who believe in the finer things in life.
—No doubt a better place to live
—North Saanich
—Central Saanich
—Saanichton
—Sunny Brentwood

REASONS FOR BETTER LIVING
1. More sun hours
2. Good transit system, better highway
3. Centrally located, between ferries, airport and downtown Victoria
4. All the amenities, but still a relaxing healthy country atmosphere
5. All the Marinas, better fishing and sailing, and much more

Give me a call, lets discuss your real estate needs.
BILL KAPTEYN
477-0191 652-1242
THE ROYAL TRUST CO.
6-18

BLOCK BROS.
BB Western Canada's Leading Realtor
REALTY LTD.

BLOCK BROS.
THIS COUPON IS GOOD FOR ONE "FREE MARKET EVALUATION" ON YOUR RESIDENTIAL PROPERTY
NAME .....
ADDRESS ..... Phone .....

If you are interested in the current value of your home, bring or send this coupon to any one of our Greater Victoria offices for a free market evaluation without obligation.

SHELBOURNE BRANCH
3636 Shelbourne St.
477-1841
BLANSHARD BRANCH
1800 Blanshard St.
386-3231
COLWOOD BRANCH
1949 Sooke Rd.
478-5561
SIDNEY BRANCH
2428 Beacon Ave., Sidney
656-5584

OFFICES OPEN MON.-FRI. 9:00 a.m.-5:00 p.m. SAT. 9:00 a.m.-1 P.M.

Nurses' Angel Image Tarnished in U.K.

LONDON (Reuter) — Stories of patients at risk because of staff shortages in British hospitals is jeopardizing the future of nursing here.

The nurses' image as angels of mercy is becoming increasingly tarnished, as overwork and underpay lead to dissatisfaction and a feeling that their job has been devalued to the point where they have become the slaves of the medical profession.

One nurse said, "We go to meals feeling guilty, wondering what will have happened when we get back."

A grim picture of the present standard of nursing care in Britain has been painted by the Royal College of Nursing (RCN). In a nationwide survey on the effects of reductions in government spending on the health service, they said that standards had fallen in the last 30 years, leaving patients sometimes dangerously at risk.

The survey quoted examples of wards left in the charge of untrained staff and a decline in supervision leading to more accidents, missed treatment, broken bones, suicide attempts and fire risks.

It cited cases where old patients, who fell out of bed, were left on the floor for hours. Many incidents were quoted where untrained auxiliaries, in charge of wards all night, often were responsible for administering drugs to as many as 100 patients. Sometimes the wrong medicines were given or else delays occurred which would be crucial.

One hospital reported an accident rate twice as high in 1976 as in the previous year through lack of patient observation. At a mental hospital, entire wards were left unstaffed at night, the report said.

The RCN are concerned not only over the present situation but for the future. Far fewer student nurses were being taken on for training.

Nurses today are spending more time on paper work and new methods of treatment demand more of their time. Increasing stress on nurses is causing more absences through sickness, the report said.

The nurses' current rate of pay is unlikely to encourage more recruitment into the profession. A staff nurse qualified for three years earns roughly $4,250 a year or $50.50 a week after tax.

If the same girl had learned shorthand and typing she would be working in a clean, modern office in the centre of London with regular hours, free lunches and about $34 dollars a week more pay.

Sister Magda Campion, a Manchester nurse for 11 years, said: "I think nurses are discontented because of the lack of staff and their increasing work load. It's the frustration of not being able to do their work properly which gets nurses down."

Nurses say their last pay raise in 1974 made the situation worse because it was not properly financed and authorities reduced nursing hours in order to pay the bills.

The report said the problem was wrong medical priorities with too much concentration on unusual rather than common medical conditions. Neither medicine nor nursing has kept pace with the changing needs, the report said.

A spokesman for the RCN said hospitals had many wonderful but complicated machines such as the renal dialysis unit for treating kidney complaints. But these were not only expensive but demanded a high degree of personal supervision.

Another changing need is in the geriatric departments. Now that medicine keeps old people alive longer, but often in frail state, they require intensive nursing which families usually are no longer able to provide.

Social Services Secretary David Ennals described all the criticisms as nonsense saying that nursing standards had fallen in the last 30 years.

CONDO OFFICE

Over 1000 sq. ft. ground floor. Carpeted, washroom. Good location. $45,000 or will lease.

JACK MEARS
OAK BAY REALTY LTD.
598-3321

MUST BE SOLD

Owner transferred and will look at all offers. This attractive well maintained home must have a new family to enjoy the cathedral entrance, wall to wall carpet, old brick fireplace, fashion wall, 1½ baths, rumpus room, sundeck and patio. All this in Sunny Sidney. Listed at $51,500. MLS. Please call

ART or FORENCE MAUGER
656-6509 656-1154
6-19

OPEN HOUSE
SAT. & SUN. 1:00-4:00
3535 UPPER TERRACE

This beautiful Uplands home has extraordinary waterviews overlooking Chatham and Discovery Islands. Features LR with FP, large separate DR, modern kitchen with eating area, family room, 3 bdrms, 1½ baths and lots of room for a well-located pool. Come and see it and compare it with others at the unbelievable reduced price of $113,000.

385-7721 Dale Briggs 592-3978
GARDNER REALTY LTD.

SEE THIS — IT'S DIFFERENT

Lovely 3-bedroom, custom-built home with a sweeping view of Cordova Bay. Almost ¾ acre adjacent to natural wooded park, spring-fed pond and oh! The extras — like the sunken living room with unique and lovely fireplace, a nice beach for swimming and much more. Asking $135,000. To view please call:

Century 21 REAL ESTATE
J. D. BOSDET LTD.
3293 Douglas St.

JEAN LAMBERT
388-4455 656-3426
ED KRAFT
388-4455 6-18 656-3669

1480 GARNET
LUXURY TOWNHOUSES
OPEN DAILY
1 PM to 5 PM & 7 PM to 9 PM

PRICED FROM 59,900
McKENZIE NEAR SHELBOURNE
FOLLOW OUR SIGNS FROM McKENZIE/CEDAR HILL

ASKE CONSTRUCTION LTD.
477-9529(SITE)
656-1162(HOME)

COLWOOD BEAUTY
$61,500
3357 Swindell Crescent

Large, 3-BR, family home on quiet cul-de-sac, 7 years young . . .

- *completely redecorated interior*
- *lovely FP with feature teak panel*
- *costly shake roof*
- *full bsmt. with large rec room*
- *huge 16x28 heated workshop in rear*
- *large 70x117 level lot*
- *large 10¼% mtge can be assumed*
- *extra high clearance carport*

Call Mr. Templeman — 478-1306 to view
6-17

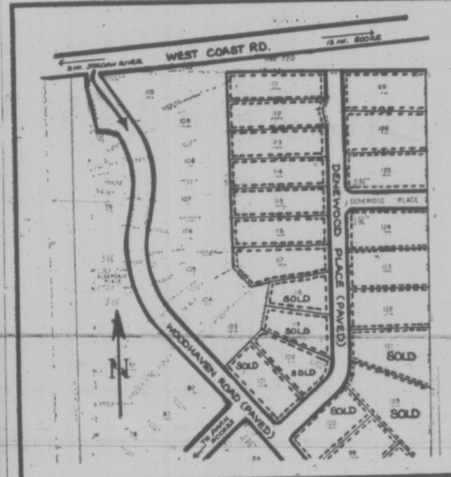

MOBILE HOME OWNER!! DON'T BE IMMOBILIZED

Buy your own 1 acre treed plot, on blacktop, hydro, phone and piped water system. Never be shuffled again. Building restrictions allows workshop, plus boathouse, plus guest cottage plus your mobile home. Just a minute to access to beautiful adjacent French Provincial Park with its 160 acres of trees and white long sandy beach. Also one minute to Flea Bay where you cast for salmon or launch small boats. This is truly a lovely subdivision. Mobile lots from $17,500 to $19,500 with as low as 20% down and we will assist in financing. Other lots for regular homesite of 1 acre from $15,000 up. Call

FLORENCE GOLDIE 642-3140 or FRANK WELLS 658-5479
SHERINGHAM ESTATES LTD.
6-18

MONTREAL TRUST COMPANY IS PLEASED TO ANNOUNCE

"ROY KAISER"

"DEL BECKNER"

"EDWARD W. PROKOSCH"

Mr. Paul Britton Paine, Q.C., Chairman and President at our Head Office, gives special recognition to three realtors in the Victoria Office; Roy Kaiser, E. W. Prokosch and Del Beckner. They are congratulated for their excellent performance in real estate sales and the quality of their services to our valued clients.

6-18

OAK BAY — SEA VIEWS

Private Sale
19 KING GEORGE TERRACE

Gracious older home set in ½ acre secluded grounds. 4,000 sq. ft. Magnificent views of Olympics and Straits from Race Rocks to Port Angeles.
Large panelled dining room with beamed ceiling. 21'x16' lounge with fireplace. Study with fireplace. Well-equipped modernized kitchen with adjoining family room.
Four large, bright bedrooms each with walk-in closet. 1½ bathrooms.
Full ground-level basement. Mature, interesting garden. $104,000.00.

OPEN HOUSE — Saturday & Sunday, June 18th & 19th
1:30 - 5 P.M.
or by appointment — 598-8436

BULL'S EYE!

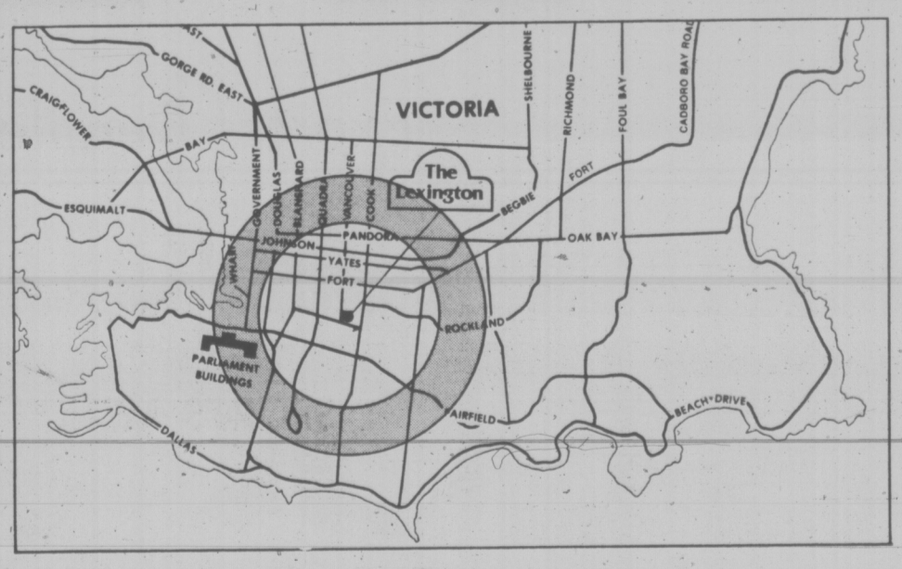

When we built the Lexington, we aimed for the most convenient location in town. And we found it. In fabulous Fairfield.
We scored with luxury condominium homes. Roomy suites with everything you'd expect — except a big price.
Choose a home at the Lexington. Just blocks from Beacon Hill, the waterfront, downtown.

You'll find the cost right on target, too.

2 BEDROOM from $43,500
OPEN DAILY 11 A.M.-4 P.M.

The Lexington

Corner of Collinson and Vancouver.

So close to everything that makes Victoria Beautiful.

PH. 384-6931, 383-5524, 477-7750

DIAMOND DEVELOPMENTS LTD.

is pleased to present two Big Wheels in Condominium Living:

WEMBLEY MANOR
1665 Oak Bay Ave. Only 4 large view suites left in this well-managed block. All 2-bedroom, 1½-bath. From $43,000. Please view by appointment only.

For after hour or special appointments to view please contact:
JIM WEST
386-1255 or 595-4094 (res.)

WOODSTONE PLACE
1039 LINDEN
(between Rockland and Fort)
One and two-bedroom suites from:
$36,000

1170 ROCKLAND
(corner of Linden)
Deluxe one and two-bedroom suites (some fireplaces) from:
$35,000

PEDAL OVER TO OUR OPEN HOUSES, 1 TO 9 DAILY — SATURDAY-SUNDAY, 12 TO 5
6-17

Gary Is Feeling Pressure

HUBERT GREEN
. . . hot with putter

TULSA, Okla. (AP) — The United States Open lost some of its togetherness Friday with Hubert Green breaking out of a seven-player pack to grab the lead and Gary Player moving into position to make good his vow to join Jack Nicklaus as golf history's only double Grand Slam winners.

Green one-putted eight holes in firing a three-under-par 67 on Southern Hill Country Club's par-70 layout for a 136 total, four under par.

"I just hope I don't sit on my duff and get caught," said Green, who has never won a major title.

Terry Diehl was a stroke behind at 137 with a 68 and Tom Purtzer, yet to win a tour event, shot a second consecutive 69 for 138.

Player mastered the 6,873-yard course with a 67 and was tied at 139 with left-hander Sam Adams, who had 69, and Rod Funseth, 70.

Nicklaus eagled the 569-yard par-five 16th and shot 68 to lurk six shots back of the leader at 142, which is exactly where Arnold Palmer was after a 72.

"I know what all the questions will be," said Green. "Will I take the gas? Will I hold up and win my first major? Well, I hope I can be here (in the press tent) again Saturday so you can ask it."

Only four players have won the Grand Slam of the Masters, the British Open, the PGA and the U.S. Open—Nicklaus, Player, Ben Hogan and Gene Sarazen. Hogan was the only man to do it in one year.

Player won his only U.S. Open in 1965 and said: "I have been pointing toward winning it ever since."

Asked about predicting he whether would win, Player said: "I'm thinking positive—not being boastful."

Nicklaus moved into contention by hitting a one-iron second shot to the 569-yard, par-five 16th and canning a 10-foot putt.

"When I got that eagle I got a new feeling of life in the tourney," said Nicklaus.

Purtzer said he didn't feel much pressure going into the final 36 holes of the championship and Player leaped on the remark, saying: "It's nice to see young fellows like Purtzer say they don't feel any pressure.

"Well, I feel a helluva lot of pressure. I want to win so I

"Well, I feel a helluva lot of pressure. I want to win so I can join Nicklaus in golfing history, and it puts a lot of mental pressure on me."

Player said that he couldn't play any better than he is right now and this got a laugh from Nicklaus.

"Gary exudes like that to get himself charged up," smiled Nicklaus. "That's a nice attitude. I certainly don't feel I'mm too far out, but I've got to quit making dumb mistakes."

Defending champion Jerry Pate, who also won last year's Canadian Open, made one mistake too many by double bogeying the roundly-cursed final hole for the second consecutive day for a 76 and 148. He missed the cut by a stoke.

The 448-yard, par-four closing hole, which produced more than 100 bogeys or worse in the 153-man field on the first day, presented a different challenge Friday. The tees were moved up and, with a south wind gusting to 25 miles an hour, many players —such as Nicklaus—drove through the fairway and into the Bermuda rough, which is like hitting out of steel wool.

A crowd of 16,590 swarmed the grounds as 1958 champion Tommy Bolt shot 78 and failed to make the cut.

GARY PLAYER
. . . fires 67

★ ★ ★

Hubert Green	69-67—136
Terry Diehl	69-68—137
Tom Purtzer	69-69—138
Gary Player	72-67—139
Sam Adams	70-69—139
Rod Funseth	69-70—139
Joe Inman	70-70—140
Hay Haas	72-68—140
Peter Oosterhuis	71-70—141
Wally Armstrong	71-70—141
Al Geiberger	70-71—141
Andy Bean	71-70—141
Arnold Palmer	70-72—142
Bruce Lietzke	74-68—142
Jim Simons	75-76—142
Tom Weiskopf	71-71—142
Bruce Fleischer	73-69—142
Bill Kratzert	73-69—142
Fuzzy Zoeller	73-69—142
Jack Nicklaus	74-68—142
Mike Morley	70-73—143
Lou Graham	72-71—143
Gary Jacobson	73-70—143
Rik Massengale	71-72—143
Steve Melnyk	70-73—143
Lee Trevino	74-70—144
Morris Hatalsky	70-74—144
Bill Mallon	73-71—144
Larry Nelson	69-75—144
Mark Hayes	76-68—144
Grier Jones	69-75—144
Don Padgett	70-74—144
Tom Kite	71-73—144
Hale Irwin	73-71—144
Johnny Miller	71-73—144
Jerry McGee	76-69—145
Gay Brewer	73-72—145
George Burns	70-75—145
Florentino Molina	69-76—145
John Lister	72-73—145
Chi Chi Rodriquez	74-71—145
Ben Crenshaw	74-71—145
George Archer	73-72—145

bill walker

Bill's Back . . . And How About Those Juniors!

One week's work, and like that. Or, you can't keep a good man down. Bill Munroe, who coached Victoria McDonalds to the Minto Cup junior lacrosse championship of Canada last year and then retired he said, is right back in business. Not with McDonalds — he turned that team over to Muzz Bryant and Brian Spaven — but with a division one team (16 years of age) that is good enough to hold its own in intermediate company. So watch it McDonalds, because this is the same formula Munroe followed a few years ago that resulted in McDonalds in the first place. But really, this is where Bill is happiest, with the youngsters, and if he can produce the likes of the players who have represented McDonalds in the past few years, he'll be happy enough. Of course, a lot of ex-players lend a helping hand to the youngsters, and never get any recognition . . . one is Alan Gill, a former Shamrock, who is involved with Darryl Pynn with division five (12 years of age) club . . . Hey, and lacrosse is a game for both sexes, too . . . I didn't know that until a young lady knocked at the door the other evening selling raffle tickets for the Saanich Lacrosse Association . . . "Yes, I play lacrosse," she said, "and I like it."

★ ★ ★

Speaking of lacrosse, Steve Buckley and Doug Angrove certainly weren't out of place with the Shamrocks against Coquitlam Adanacs Wednesday evening . . . the two juniors turned in sparkling performances, and their appearance brought to four the number of last year's McDonalds who were on the floor this particular night . . . Gerry Cadyallader and Ken King were the others . . . The total would have been five if Dave Lowdon hadn't been sidelined with an elbow injury . . . and if Cadwallader isn't one of the finest defensive rookies in the league this season, then I miss my guess . . . Buckley said the big difference between senior and junior lacrosse is in the checking . . . "It is much tougher in senior company," he said, but on the other hand "the junior game is much faster." Buckley, who was paying his second game in two nights and on a larger floor, added "I am not as tired as I was last night." . . . And it was also a significant indication of the high esteem in which coach Nirmal Dillon held Buckley when he put him on the edge of the crease on the Shamrock power play, although statistically the second best in the league, still isn't functioning as it should . . . Now, with Glen Neuman gone, there is indeed a void to fill, and I suppose Ron MacNeil can do that . . . This is extremely vital now that the new rules authored by commissioner Roy Burton call for more stringent officiating, and it's obvious that the club with the best power play could be the toughest to head off in the drive to the championship.

★ ★ ★

So now that Nirmal's got his advice for this week, what about football? What about it indeed? The Lions can wait, because this is still exhibition time, but a name that cropped up in a player list the other day rang a bell. It was Brian Utley, under the heading of Edmonton Eskimos, offensive centre. Utley is a Victoria product, a Mount Douglas grad, and it was in 1972 that he could be observed running up and down the steps at Centennial Stadium with a 50-pound weight on his back. That was three days a week. On other days he engaged in 150-yard and 40-yard wind sprints. He was told that year by coach Eagle Keys of B.C. Lions "I think you have a good future in football", when he attended the Lions' development camp. Since then there have been a lot of steps for Utley along the development road as he seeks to make it big as a pro . . . and I'd like to see him do it.

★ ★ ★

Otherwise and elsewhere . . . and Saanich Council (and the senior staff) blew another one this week and this one they won't be allowed to forget . . . just ask the help . . . in the annual test of strength in softball, council kissed away a 19-6 lead and lost 20-19 to the employees . . . losing pitchers were mayor Ed Lum and alderman Whitey Severson and neither have been claimed . . . Vancouver Canucks won't be coming to Victoria for their NHL pre-season training camp this fall . . . new GM Jake Milford, although pleased with the facilities here, thinks the team might be better served by training in Vancouver and nearer their loved ones . . .

If that comes under the heading of spending more time at home, home is where B.C. Lawn Bowling president Tom McKeachie is after his recent open-heart surgery . . . and for the quizzer who asked: Lacrosse is generally traced to the eastern Algonquin tribes who carried it to the Hurons, the Iroquois and the Cherokee . . . It derived its name from the French in the 14th century, the French word "la crosse" referring to any game involving a curved stick . . . or, if you like, it got its name from early French settlers because the stick, "la crosse", resembled a bishop's crosier, which normally is (and was) used for more saintly purpose . . . G'nite all.

Dorothy Retains Title

Dorothy DeGirolamo would like to think that five always follows four.

The red-haired Gorge Vale member wrapped up the Victoria women's golf championship for a fourth time Friday and promptly looked ahead to Uplands and the British Columbia tournament next month.

That's where the five might be found.

The city champion in 1969 and again in each of the last two years, Mrs. DeGirolamo successfully defended the honor Friday by defeating Jeanie Hopps of Uplands 3 and 1 in the match-play final at Victoria Golf Club.

Now Dorothy is ready to concentrate on the provincial event, a medal-play test.

Uplands happens to hold extra significance. Mrs. DeGirolamo was the winner the last time the B.C. tournament was played at Uplands — in 1960. Also the provincial champion in 1954 and 1955 as well as in 1975, Dorothy thinks a fifth B.C. title "would be nice."

Friday, the concentration was on the city title. Mrs. DeGirolamo had to shrug off some early putting woes and then rely on strong chipping to come from behind and defeat Miss Hopps.

A former Edmonton champion who surged into prominence here this week by eliminating former city winners Margaret Todd and Joan Lawson, Miss Hopps threatened to continue her "giant-killing" ways in Friday's finale.

Taking advantage of Dorothy's three-putt performances on the seventh and eighth holes, Jeanie took a two-up lead. The margin was still two after 10, and then excellent chipping helped Mrs. DeGirolamo to fashion a late comeback charge.

Dorothy's chipping and approach shots were especially evident as she won the 11th, 13th, 15th and 17th holes.

Betty Fiddess of Victoria won the consolation with a 4 and 3 victory over Bea Breffitt of Uplands.

★ ★ ★

FIRST FLIGHT: Jill Johnson (SSI) defeated Ivy Blunt (GV), 7 and 6.
SECOND FLIGHT: Holly Heller (CH) defeated Lil Thirlwell (U), 4 and 3.
THIRD FLIGHT: Lorna Rooper (U) defeated Phyllis Coxworth (U), 2 and 1.
FOURTH FLIGHT: Daima Mann (V) defeated Ann Belither (RC), 5 and 4.
FIFTH FLIGHT: Shirley Baxter (G/M) defeated Barbara Sutherland-Brown (V), 3 and 2.
SIXTH FLIGHT: Rosalie Roberts (GV) defeated Lyn Williams, 4 and 3.
SEVENTH FLIGHT: Irene Hawksworth (SSI) defeated Ann Gillespie (G/M), 6 and 5.
EIGHTH FLIGHT: Shirley Roberts (GV) defeated Marg Thorpe (CH), 5 and 3.
NINTH FLIGHT: Ruth Thomson (RC) defeated Marianne Johnson (RC), 6 and 5.
TENTH FLIGHT: Ruth McKay (CH) defeated Margaret Fry (GV) on the 21st hole.

DOROTHY DEGIROLAMO
. . . fourth title

KURT IS BACK WITH CANUCKS

VANCOUVER (CP) — Orland Kurtenbach is back as coach of Vancouver Canucks because the National Hockey League team couldn't wait for Bob Pulford to make up his mind about the job.

Kurtenbach, who coached the Canucks for 45 games last season, signed a one-year agreement Friday with general-manager Jake Milford.

"I decided two days ago that I wouldn't wait for Bob Pulford to make up his mind," Milford told a news conference.

"He gave me no indication that he was going to favor Vancouver."

Milford, named general manager of the Canucks on May 31 when Phil Maloney was fired by club president Bill Hughes, said two weeks ago Pulford was his first choice for the Vancouver job.

Milford and Pulford both resigned their positions with Los Angeles Kings of the NHL late last month.

Kurtenbach severed relations with the Canucks three weeks ago when Hughes refused to indicate if he had a future with the team.

"I know Kurt might feel badly that he was my second choice," said Milford, "but I explained to him that in this business we have to live with those kind of decisions and that I might also have been second or third choice."

Pulford, through agent Alan Eagleson, said last week in Montreal that he was negotiating with several clubs. Pulford said he was interested in a dual position of coach and general manager.

Kurtenbach, 41, said he also had been negotiating with other teams, "but my home is here and I wanted to stay."

It had been suggested earlier this month at the NHL's annual meetings in Montreal that Kurtenbach was in line for an assistant's job in Philadelphia, where coach Fred Shero is looking for a replacement for the late Barry Ashbee. Kurtenbach's name also was mentioned regarding Pittsburgh Penguins, who chose Johnny Wilson as their new coach, and in Toronto on Thursday as the Maple Leafs fired coach Red Kelly.

Kurtenbach took over as coach of the Canucks on Dec. 22, 1976, and guided the team to a 16-19-10 record.

Kurtenbach coached Tulsa Oilers to the Central Hockey League championship the previous season.

The Canucks took Kurtenbach from New York Rangers in the NHL's expansion draft in 1970 and named him their team captain.

He retired in 1974 and later coached at Seattle and Tulsa in the CHL.

Milford also announced that the Canucks will train here in September instead of Victoria, where they held their camp the last four years.

Duane Departs From Lion Camp

VANCOUVER (CP) — National Football League veteran Duane Thomas left the British Columbia Lions' camp Friday, little more than a week after joining the Western Football Conference club in an ill-fated comeback attempt.

Lions' head coach Vic Rapp said the 30-year-old player had been placed on waivers with the right of recall.

Rapp said there was a chance that Thomas would be back with the team, but prospects are unlikely. He said Thomas had some family obligations and would be leaving for Dallas today.

There was a plethora of talent at Thomas' position in the Lion's camp and he was used sparingly in Thursday night's 19-10 victory over Saskatchewan Roughriders. He carried the ball three times for just five yards.

By comparison, Leroy Moss, one of the hopefuls at the running back spot, carried nine times for 34 yards to lead the Lions.

"Moss played a fine game," said Rapp. "Not only did he run well but I was impressed with his blocking. I said all along that we had six good backs to choose from. Now we've got four with another one coming in."

Those four are Moss, Mike Strickland, Jim Harrison and Lou Harris. The fifth would be Rudy Florio, recently obtained from Montreal Alouettes.

WRESTLING
Memorial ARENA
SUN., June 19, 7:30 P.M.
4-MAN TAG TEAM
GUY MITCHELL & GENE KINISKI vs. THE OUTLAW & JOE PALARDY
MIDGET TAG TEAM
HAITI KID & HILL BILLY PETE vs. BILLY THE KID & LITTLE JOHN
Sharpe & G. Morrow vs. Ryan & Zumbofo
Tickets on sale at ARENA BOX OFFICE
Ring $4, Res. $3.50, Rush $3, Under 12 $2.50, Rush sold at Door Only.

Runners Fall

NEW WESTMINSTER (CP) — Brian Cowie scored three goals to lead New Westminster Junior Salmonbellies to a 15-8 win over Richmond Roadrunners in a Western Canada Junior Lacrosse League game Friday before about 400 fans.

Steve Manning and Jack Fulton each scored twice for New Westminster, which led 5-2 after the first period and 13-3 after two.

Other Salmonbellies' markers came from Shane Spring, Bruce Shipley, Ken Brown, Rod Sepka, Ivan Tuura, Shawn Cahill, Gary Lindsay and Bruce Turris.

Davinder Deol scored twice for Richmond while singles came from Roy Semlacher, Tim Kelly, Len Ciminelli, John Caviglia, Ian Clearie and Gary Penway.

New Westminster's Jim Poelzer blocked 43 shots while Dave Lemire stopped 49 for Richmond.

	P	W	L	T	F	A	Pts
Burnaby	13	13	0	0	262	160	26
New West.	13	9	4	0	199	141	18
VICTORIA	12	7	5	0	175	168	14
Coquitlam	13	2	11	0	121	212	4
Richmond	13	1	12	0	135	20	2

Next game: Tonight — VICTORIA at Richmond.

Express Derailed

Roger Theberge and Al Skinner each banged out two hits and scored twice to spark Webb and Trace to a 6-5 victory over Ocean Express in a Heywood Avenue Men's Softball League game Friday.

Dick Knox hit two singles and a triple and scored three runs for Ocean Express, held to seven hits by winning pitcher Greg Gagné.

Last-place Tsawout had a surprise for second-place Harvey's Sporting Goods in the Sidney Men's League.

Vic Underwood pitched the victory as Tsawout tripped Harvey's 4-2. Larry White homered for the losers.

Aussies in Final

EASTBOURNE, England (AP) — The United States, led by Chris Evert, defeated South Africa 3-0 Friday to advance to the final of the Federation Cup women's lawn tennis tournament.

Evert and Billie Jean King took 76 minutes between them to score singles victories in the semi-finals. King took 23 minutes, not counting a rain delay between sets, to beat Greer Stevens 6-2, 6-0 and Evert downed Brigitte Guypers 6-1 in 53 minutes to clinch the best-of-three series. Then Evert and Rosemary Casals won the doubles, topping Linky Boshoff and Ilano Kloss 6-0, 3-6, 9-7.

In the other semi-final match, Australia defeated Britain 2-0 when Dianne Fromholtz beat Sue Barker 6-3, 6-4 and Kerry Reid topped Virginia Wade 6-4 6-4. The doubles match wasn't played.

SPORTS MENU

TONIGHT

TRACK AND FIELD
7 p.m. — Western Track League, Victoria Selects, Fraser Valley, Vancouver Olympics, Centennial Stadium.

SUNDAY

GOLF
7:30 p.m. — 19th annual Centennial Foursomes tournament, Victoria Golf Club.

CRICKET
1:30 p.m. — District Association, 40-overs matches; Alcos vs. Comox, Windsor Park; Saanich vs. Castaways, Mt. Douglas High School; Albion vs. Incogs, Beacon Hill Park.
12:30 p.m. — District Association, Cowichan vs. Nanaimo, Shawnigan Lake.

BASEBALL
1 and 3 p.m. — Victoria Senior Amateur League; interlocking doubleheader, Port Alberni vs. Farmer Construction, Lambrick Park.
12:30 and 3 p.m. — Victoria Firefighters Senior Babe Ruth League; War Amps vs. Victoria Optimists, Cosmopolitan vs. Evening Optimists; Henderson Park.

SOFTBALL
1, 3 and 6:30 p.m. — Heyward Men's League; Esquimalt Ocean Express vs. Century Inn (doubleheader), Castle Properties vs. Webb and Trace; Heywood Avenue Park.
6:30 p.m. — Sidney Men's League, Seaboard Properties vs. Harvey's Sporting Goods, Sanscha Park.
1 p.m. — Victoria Senior Women's League; Victoria Athletics vs. Ingraham Hotel, CRESC Angels vs. GSV Combos; Hyacinth Park.
3 p.m.—Victoria Senior Women's League; MacDonalds Furniture vs. Hyarade Radio, Butler Brothers vs. Colony Inn; Hyacinth Park.

FOOTBALL
2 p.m. — Vancouver Island Junior Bantam League semi-finals; Saanich Hornets vs. Juan de Fuca Tigers, Cedar Hill Park; Cowichan Patriots vs. Oak Bay Crusaders, Duncan.

MONDAY

BASEBALL
6:30 p.m. — Victoria Senior Amateur League, Kubicek A's vs. Greaves Movers, Lambrick Park.
6:30 p.m. — Victoria Firefighters Senior Babe Ruth League, Cosmopolitan vs. Peter Pollen, Henderson Park.
6:30 p.m. — Victoria Senior Women's League; GSV Combos vs. Ingraham Hotel, MacDonalds Furniture vs. Victoria Athletics; Hyacinth Park.
6:30 p.m. — Sidney Men's League, Tsawout vs. Sidney Hotel, Sanscha Park.

ALL-BLACKS TRIM LIONS

CHRISTCHURCH — New Zealand All-Blacks dominated play most of the way today and defeated the touring British Lions 16-12 in the first match of a four-game test series between the rugby sides.

All the scoring came in the first half as the All-Blacks collected three tries and added two conversions while holding the Lions to four penalty goals.

Victoria Pulls Away In Inter-Club League

Victoria Golf Club scored a resounding 5½-½ victory over Glen Meadows to snap a three-way tie and take over sole possession of the lead in the Vancouver Island Seniors Inter-Club Golf League.

Victoria, Glen Meadows and Colwood shared the lead heading into Friday's rounds.

Gorge Vale climbed into second place by scoring another convincing victory, 5-1, over Uplands.

In the day's other match, Colwood edged Cedar Hill 3½-2½.

Results and standings:

ROYAL COLWOOD 2½, CEDAR HILL 2½
Chic Melnyk defeated John Reid, 2 and 1; Dave Ewing lost to Jack Heal, 3 and 2. Colwood won best-ball.
Mike Bartkow defeated Bert White, 2 and 1; Vic Painter lost to George Barnes, 4 and 3. The best-ball was halved.

UPLANDS 1, GORGE VALE 5
Bill Riddell lost to Fred Clairmonte, 3 and 2; Syd Hubbard lost to Harold Bichard, 5 and 4, Gorge Vale won best-ball.
Tom James lost to Dave Gibson, 1 up; Walter Hislop defeated Cliff Burton, 4 and 3. Gorge Vale won best-ball.

GLEN MEADOWS ½, VICTORIA 5½
Ralph Lockhart lost to Bob Ayres, 1 up; Ron Shearer lost to Dick Stokes, 2 up. Victoria won best-ball.
Ed Bailey lost to Ken McNamara, 2 up; Gordon Rennie halved with Ray Cranston, Victoria won best-ball.

STANDINGS

Victoria	19
Gorge Vale	17
Royal Colwood	16½
Glen Meadows	14
Cedar Hill	12½
Uplands	11

Test Play Restricted

LONDON (Reuter) — Bad weather marred the second day of the first cricket Test between England and Australia at Lord's on Friday, restricting play to 100 minutes.

The Australians, seeking to overhaul the England first-innings total of 216, had moved to 51 for one before bad light and then rain forced a premature end to the day's play.

The batsman out was Test newcomer Richie Robinson whose off-stump was uprooted by pace bowler John Lever in the sixth over with the score at 25.

Californians Belt All-Stars

Pitcher Jim Ruddy and catcher Mark Turk proved to be a potent combination Friday for the visiting Dunsmuir Siskikou A's of California.

Ruddy tossed a five-hitter and Turk drove in six runs with a homer, triple, double and single as Siskikou thrashed Victoria Firefighter All-Stars 11-1 in an exhibition senior Babe Ruth baseball game at Henderson Park.

California	102 502 0	11	9 2
VICTORIA	000 001 0	1	5 4

Blake Horrel and Mark Turk; Jim Ruddy, Larry Wedgwood (5) and Ross Cooper. Home run: California—Turk.

WESTERN THE ACTION SPEEDWAY
This Program is Rated "G" for Family Viewing
ADULTS $3.00 STUDENTS-O.A.P. $2.50 CHILDREN 6-12 $1.00
GATES: 7:00 P.M. SHOWTIME: 8:00 P.M.
PAUL RIDDELL
Hell Drivers
THIS SATURDAY
1977 FORD THUNDERBIRDS
6-17

Sunshine Quickens Pace In Times Tennis Tourney

max low

Glorious sunny weather and tennis go hand in hand, somehow.

They certainly have in the last week or so, anyway, as parks in the city have been swarming with competitors in the fourth annual Victoria Times Public Parks Tennis tournament.

After a rather damp and therefore somewhat slow start to this summer's tourney, the sudden change in climate brought the would-be champs scampering over the courts with the result that we've now completed the first round in all five events.

And in doing so, we've reduced the number taking part from a whopping 250 entries to a more manageable 158. After the completion of those first rounds, there are 64 players left in the men's singles, 32 in the boys', 16 in both the women's and girls' singles and 31 pairs in the mixed doubles.

Cards have already gone out for second-round matches, which must be completed and the results handed back in to the Times by July 5. The tourney will run through July and August with all semi-finals and finals being played at Henderson Park in Oak Bay on Aug. 20 and 21.

There were no "upsets" in the first round.

Defending women's singles champion Peggy Glegg cruised past Ellen Peebles 6-0, 6-0 and Hungarian-born Elvira Kapus, Times women's champion two years ago, defeated Norma Buckley 9-2.

John Taylor, runner-up to Ed Steele in last year's men's final, and former club player Greg Booth, another expected to do well, both had byes in the first round but swing into action this time. Taylor plays Tim Zurowski, who overcame Dave Patton 9-1 in the first round, and Booth, twice a winner of the Times boys' singles title meets Gord Radcliff, who got past Wayne Giertrecnt, also 9-1.

★ ★ ★

Opening-Round Results And Second-Round Draw

MEN'S SINGLES

FIRST ROUND: Gord Radcliff def. Wayne Giesbrecht, 9-1; Doug Grainger def. Bernard Henin, 9-1; Bill McGhee def. Dave Devana, 9-0; Spencer Manning def. Jean Brodovitch, 9-3; Ian Scott def. Denis Smith, 9-2; Jose Mandap def. Ron Kostiuk, 9-0; Bob McMillan def. Kim Kanstrup, 9-4; Peter Brix def. Don Rainer, 9-3; Geoff Barber def. Ronald Driedger, 9-7; James Young def. Kees den Otter, 9-3; Frank Roberts def. Shaun Wedick, 9-5; Clayton Booth def. Chris Pollard, by default; Keith Bridge def. Ken Ilott, 9-6; Brian Young def. Phil Thornton, 9-7; Bob Battles def. Bob Mitchell, 9-1; Alastair Glegg def. Larry Axmaker, 9-2; Steve Quan def. Donald McDonald, 9-0; Alfred Hass def. Eric Broom, 9-1; Bruce English def. John Harper, 9-5; John Coccioloni def. David Begg, 9-4; Kerry Chan def. Craig Forbes, 9-6; John Craveiro def. Dan Pretula, 6-0; Bert Buckley def. Glen McEwen, 9-4; Gregg McKinnon def. Al Scott, 9-3; Glen Tickner def. Gordon Greer, 9-0; Ross Berringer def. Jim Morris, 9-0; Steve Bowers def. Grant Wolkosky, 9-7; Rob Slater def. Gregory Reif, 9-7; Robert Shane def. Ron Rasmus, 9-0; Lorne Chan def. Mark Harris, 9-1; Frank Brix def. Richard Neville, 6-0, 6-0; Alex Shane def. Peter Lee, 9-2; Steve Fifield def. Brian Harris, 9-6; Peter Scott def. Gary Hubbs, by default; Dan McIntyre def. Brian Burchill, 9-1; Henry Hohlachoff def. Ron Spence, 9-3; Darcy Corrigan def. Jim Brecke, 9-2; Russ Malcolm def. Len Thornton, 9-6; Paul Beland def. Rick Pavel, 9-5; Raymond Chan def. Mark Benkett, 9-7; Andrew Mowatt def. Larry Ellis, 9-2; Bruce McCowan def. Don Darnbrough, 9-4; Dale Olesky def. Steve Norris, 9-4; Roy Livesey def. Ron Philipchalk, 9-3; Tim Zurowski def. Dave Patton, 9-1; Brian Butler def. Ian Scott, 9-6.

SECOND ROUND DRAW: Greg Booth vs. Radcliff; Grainger vs. McGhee; Manning vs. Adam Young; I. Scott vs. Daryl Johnson; Glen Eversfield vs. Mandap; K. Babcock vs. McMillan; P. Brix vs. Barber; J. Young vs. David Crane; Don Laprise vs. Roberts; Rick Sumner vs. C. Both; Bridge vs. B. Young; Batties vs. Bill Dougan; Vial Yves vs. Glegg; Quan vs. Haas; English vs. Coccioloni; K. Chan vs. Joe Hammond; David Clarke vs. Craveiro; Buckley vs. McKinnon; Tickner vs. Berringer; Chris Forster vs. Roman Spanier; Glenn Cornwell vs. Bowers; Slater vs. R. Shane; L. Chan vs. F. Brix; Vern Pratt vs. Shane; Fifield vs. P. Scott; McIntyre vs. Hohlachoff; Corrigan vs. Malcolm; Beland vs. R. Chan; Mowatt vs. McCowan; Olesky vs. Livesey; Zurowski vs. John Taylor; Butler vs. Chris Carolan.

WOMEN'S SINGLES

FIRST ROUND: Elvira Kaups def. Norma Buckley, 9-2; Karen Fleischer def. Wendy Jull, by default; Chris Brown def. Helen Morrison, 6-0, 6-1; Janice Blay def. Wendy La Fave, 9-6; Sylvia Scott def. Jennifer Brown, by default; Cynthia McGhee def. Carol Mothersill, 7-6; Peggy Fitzgerald def. Ise Henin, by default; Kathy Graham def. Pamela Galt, 9-0; Laura Blay def. Cindy Majocha, 10-9; Marge Grainger def. Shirley Norgaard, 9-2; Marg Mainwaring def. Cathie Worthington, 11-9; Judy Broom def. Jean Martin, 9-8; Erin Bowers def. Sandy Archibald, by default; Kathryn Coates def. Jane Kelly, 9-1; Kathy Meredith def. Dawn MacPherson, 12-10; Peggy Glegg def. Helen Peebles, 6-0, 6-0.

SECOND ROUND DRAW: Kapus vs. Fleischer; Brown vs. J. Blay; Scott vs. McGhee; Fitzgerald vs. Graham; L. Blay vs. Grainger; Mainwaring vs. Broom; Broom; Bowers vs. Coates; Meredith vs. Glegg.

BOYS' SINGLES

FIRST ROUND: Richard Folk def. Mike Gray, 9-1; Tony Cannon def. Bob Johnson, 9-7; Jay Harpham def. Ray Aldeguer, 9-8; Robert Shane def. Barry Kalyn, 11-9; Terry Bouthillier def. Tony Adlkrichner, 9-7; Warren Towler def. Raymond Hemmingsen, 9-2; Dale Crawford def. Richard Clark, 9-1; Jim Wong def. Bob Lapham, 9-7; Raymong Chan def. Alex Stein, 9-0; Jeff Clarke def. Rod MacDonald, 9-5; James Young def. David Klaussen, 9-0; Clayton Booth def. Rand Sirobi, 9-1; Phil Thornton def. Gord Redlin, 9-4; Peter Brix def. Rodrigo Mandap, 6-0, 6-4; Perry Evans def. Randy Hetherington, 9-0.

SECOND ROUND DRAW: Steve Goodchild vs. Bill Pauline; John Thompson vs. Folk; Steve Hunt vs. Cannon; Alex Mandap vs. Harpham; Thedor Erkamps vs. R. Shane; Mark Goodwin vs. Bouthillier; Michael Havers vs. Towler; Paul Talbot vs. Crawford; Peter Mussenden vs. Wong; Steve Majocha vs. R. Chan; Glen Hamilton vs. Clarke; Joe Thompsen vs. Young; K. Chan vs. Booth; Dale Stake vs. Thornton; Derek Peters vs. Brix; Glenn Johnston vs. Evans.

GIRLS' SINGLES

FIRST ROUND: Amelita Mandap def. Liz Eveleigh, 9-4; Liz MacPherson def. Jenny Worrall, by default.

SECOND ROUND DRAW: Jaine Grew vs. Mandap; Gillian Murray vs. Cathy Worthington; Karen Ovestrud vs. Stephanie Leong; Alice Cassidy vs. Kathy Grenke; Lindsay Campbell vs. Megan Moore; Kathy Patterson vs. Glynnis Freeman; MacPherson vs. Kathy Meredith.

BYE: Penny Evans.

MIXED DOUBLES

FIRST ROUND: B. and C. McGhee def. W. Giesbrecht and P. Fitzgerald, 6-2, 6-0; B. and I. Henin def. J. Bleay and P. Gault, 9-8; E. and J. Broom def. M. Lynch and L. Axmaker, 9-7; P. and A. Glegg def. D. Callbeck and J. Noel, 6-3, 6-3; A. Haas and C. Majocha def. J. Thom and M. Moore, 9-5; K. Chan and C. Joe def. B. and N. Buckley, 9-3; B. Butler and J. Harris def. P. Petersen and L. Derry, 9-6; K. Meredith and L. Chan def. J. and J. Poyen, 9-3; P. and V. Scott def. G. and P. Cornwell, 9-3; K. Graham and L. Fitterer def. N. and S. Lott, 9-4; A. Shane and E. Kapus def. S. and E. Bowers, 9-1; C. Bray and W. Low def. I. and B. Scott, 9-6; E. Nelson and R. Shane def. S. Quan and I. Ham, 9-2.

SECOND ROUND DRAW: McGhee and McGhee vs. Henin and Henin; F. and D. Roberts vs. D. and M. Grainger; J. and L. Brodovitch vs. Broom and Broom; H. and J. Skillings vs. Glegg and Glegg; D. Darnbrough and C. Freisenger vs. Haas and Majocha; J. Brecke and J. Blay vs. K. Chan and C. Joe; B. Kalyn and D. Prescott vs. Butler and Harris; S. Archibald and R. Sumner vs. Meredith and L. Chan; N. Haiworonsky and T. Railton vs. Scott and Scott; D and S. Rainer vs. Graham and Fitterer; G. Booth and D. Rogers vs. Shane and Kapus; K. Ilott and E. Peebles vs. Bray and Low; O. Pauline and J. Stele vs. Nelson and R. Shane; T. Theirrault and A. Cassidy vs. G. Eversfield and J. Barber; L. and E. Thonrton vs. D. Granlin and J. Rushton.

BYE: J. Hammond and L. Blay.

HERMAN

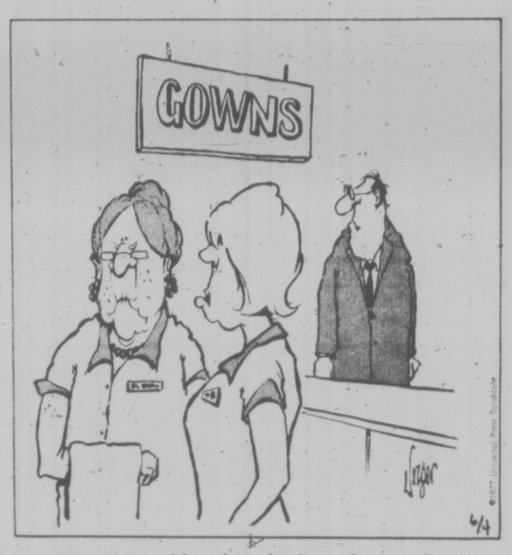

"He wants a blue dress for his wife, size 'fat.'"

Finley Has a Plan But Is It Legal?

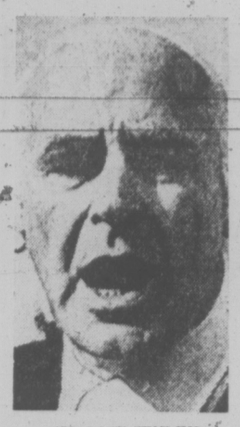

CHARLIE FINLEY

By The Associated Press

A recipe for happiness, courtesy of Cleveland Indians: take 1,150 kegs of beer and a ton of free peanuts and add a bit of Billy Carter—whose name has been linked with both.

Mix until slightly stewed, then throw in two home runs by Andre Thornton.

The concoction serves at least 21,452—that's how many showed up at Cleveland Stadium to watch Thornton drive in six runs and beat Detroit Tigers 8-5 in a 12-inning American League baseball game Friday night.

Among the beer night spectators was President Carter's brother, Billy, who cheered with the others as Thornton's three-run, 12th-inning homer settled in the left-field seats.

In other American League games, Boston Red Sox blasted New York Yankees 9-4, Kansas City Royals bombed Minnesota Twins 7-1, Baltimore Orioles topped Toronto Blue Jays 5-3, California Angels beat Milwaukee Brewers 7-5 in 10 innings and Texas Rangers managed an 8-6 victory over Seattle Mariners after losing the opener of the twi-night doubleheader, 2-1. The Oakland A's game at Chicago was rained out.

The Red Sox didn't spare anything in overpowering the Yankees. They cracked four first-inning home runs off Catfish Hunter to tie a team record.

While the loss troubled New York manager Billy Martin, he was more upset over the heavy chunks of shiny metal that hurtled toward his outfielders from the Fenway Park stands.

A's owner Charlie Finley, meanwhile, advised his players Friday night of a proposed bonus incentive plan. An A's player collecting four hits in four at-bats stands to become $1,000 richer, with twice that amount rewarding a player going five-for-five.

The bonus for a no-hitter would be $5,000 to the pitcher and $2,500 to the catcher, says the Finley plan, which appears to contradict the rules of baseball.

Title Retained

MADRID (AP) — Saensak Muangsurin of Thailand, the World Boxing Council super lightweight champion, retained his title Friday night by taking a 15-round decision over Spanish challenger Pedro Fernandez.

BMW
BMW DEMO SALE
See Details In Classified Section
capital city auto ltd.
1750 Government 386-7508

BASEBALL SCOREBOARD

NATIONAL LEAGUE

Eastern Division

	W	L	Pct.	GBL
Chicago	39	20	.661	—
St. Louis	34	27	.557	6
Pittsburgh	32	26	.552	6½
Philadelphia	32	28	.533	7½
Montreal	26	33	.441	13
New York	27	35	.435	13½

Western Division

	W	L	Pct.	GBL
Los Angeles	41	22	.651	—
Cincinnati	33	27	.550	6½
San Francisco	28	35	.444	13
San Diego	29	38	.433	14½
Houston	26	38	.406	15½
Atlanta	23	41	.359	18½

Cincinnati 001 034 001— 9 12 1
Montreal 102 000 010— 4 11 2
Billingham 8-3, Murray (8) and Plummer; Rogers 8-5, McEnaney (6), Walker (7), Atkinson (8) and Carter. Home Runs: Cincinnati—Foster (16th and 17th).

Atlanta 200 002 010— 5 9 0
Philadelphia 023 000 33x—11 14 0
Messersmith 4-3, Kline (8) and Correll; Christenson 6-5, Reed (8) and Boone. Home Runs: Atlanta—Burroughs (17th and 18th); Philadelphia—Hebner (6th and 7th), Luzinski (15th), Schmidt (15th).

Houston 001 030 030— 7 11 1
New York 000 100 005— 1 8 1
Bannister 2-6 and Ferguson; Zachry 2-8, Baldwin (7) and Grote. Home Run: Houston—Cabell (5th).

St. Louis 120 000 000— 3 9 1
San Diego 000 400 00x— 4 6 1
Denny 7-2 and Simmons; Jones, D'Acquisto 1-1 (3), Wehrmeister (5), Fingers (7) and Davis. Home Run: San Diego—Turner (5th).

Pittsburgh 000 200 00T—3 9 4
San Francisco 000 002 20x—4 11 2
Reuss 2-7, and Dyer; Curtis, Heaverlo 1-0 (6), Laveile (8) and Hill. Home runs: San Francisco — Madlock (5th), Clark (4th).

Chicago 200 100 004—7 12 1
Los Angeles 000 002 100—3 6 0
Krukow, Hernandez (6), Sutter 3-1 (7) and Mitterwald; Hooton, Sosa (7), Wall 2-3 (8), Hough (9) and Oates. Home runs: Chicago — Murcer (9th); Los Angeles — Garvey (14th).

AMERICAN LEAGUE

Eastern Division

	W	L	Pct	GBL
Boston	35	25	.583	
New York	35	27	.571	½
Baltimore	34	27	.557	1½
Milwaukee	30	34	.469	7
Detroit	27	32	.458	7½
Cleveland	25	31	.446	8
Toronto	23	36	.390	11½

Western Division

	W	L	Pct	GBL
Minnesota	36	26	.581	
Chicago	32	27	.542	2½
Texas	30	28	.517	4
California	30	29	.508	4½
Kansas City	29	31	.483	6
Oakland	28	31	.475	6½
Seattle	26	39	.418	10½

Baltimore 100 102 010—5 9 0
Toronto 000 300 000—3 8 1
Grimsley, D. Martinez 6-4 (5) and Dempsey; Vuckovich 2-6, J. Johnson (8) and Ashby. Home runs: Baltimore — Singleton (9th), P. Kelly (8th); Toronto — Woods (4th), Rader (2nd), Fairly (7th).

New York 011 000 000—4 12 1
Boston 400 011 30x—9 14 1
Hunter, Clay 0-1 (1), Tidrow (5) and Munson; Lee, Stanley 4-3 (3), Campbell (7) and Fisk. Home runs: Boston — Burleson (2nd), Lynn (6th), Fisk (12th and 13th), Scott (16th), Yastrzemski (10th).

Minnesota 000 000 100—1 5 2
Kansas City 012 211 00x—7 12 1
Zahn 6-5, Schueler (3), Holly (5) and Wynegar; Colborn 7-7, Mingori (7) and Porter.

Detroit 210 020 000 000—5 7 0
Cleveland 001 001 030 003—8 14 1
Rozema, Foucault (7); Crawford 0-1 (9), Grilli (12) and May; Waits, Hood (5), Kern 2-3 (10) and Kendall. Home runs: Detroit — LeFlore (5th); Cleveland — Thornton (5th and 6th), Lowenstein (1st).

Seattle 000 000 002—2 9 0
Texas 010 000 000—1 9 1
Pole 4-2, House (9) and Stinson, Jutze (9); Alexander, Marshall 1-1 (9) and Fahey, Sundberg (9).
Second game
Seattle 010 010 202—6 17 3
Texas 421 001 00x—8 12 1
Wheelock 2-4, Pagan (1), House (5), Segui (7) and Cox; Briles 3-3, Devine (7) and Sundberg. Home runs: Seattle — Stinson (4th).

California 020 001 020 2—7 13 1
Milwaukee 200 010 020 0—5 11 0
Brett, Hartzell (7), LaRoche (7), Miller 4-2 (8) and Humphrey; Sorensen, McClure (8), Castro 7-4 (8) and Moore.

Knudson in Front

GUELPH, Ont. (CP) — George Knudson, after questioning his ability to compete effectively in the United States Open golf championship, showed Friday that he's still the top threat on the Canadian tour.

The 38-year-old veteran of almost 19 years on the U.S. and Canadian pro circuits, fired a five-under-par 65 for the first-round lead in his defence of the Ontario Open title which he won last year for the fourth time.

The Toronto pro said he had entered the U.S. Open which is on this week at the Southern Hills Country Club in Tulsa, Okla., but then decided against trying to qualify for it.

"I thought about that 100-degree heat down there and about the way I've been playing lately and changed my mind. I just haven't been playing that well to handle a course like that."

Knudson may have been worried about Southern Hills but he had little trouble with Guelph's Cutten Club layout despite stiff breezes that swept the 6,243-yard course after early morning thunder showers.

Knudson breezed around the course with six birdies and only one bogey to take a three-stroke lead into today's second round of this $20,000, 54-hole event.

It was an eight-way tie for second place. At two-under-par 68 were Roger Klatt, Edmonton; Greg Pidlaski, Toronto; Don Allman, Brantford, Ont.; Bill Tape, Kettleby, Ont.; Dave Castellan, Richmond Hill, Ont.; Erin Fostey, Orillia, Ont.; Tom McGinnis of the U.S., and amateur Warren Sye of Toronto.

The group at 69 included 1975 Ontario Open winner Michel Boyer of Laval, Que., and veteran pro Phil Giroux of Montreal who eagled the fourth hole.

At one point, Giroux was four under par and tied with Knudson but he bogeyed three of the last five holes.

TOP 20 AND TIES

George Knudson, Toronto	32-33—65
a-Warren Sye, Toronto	37-31—68
Tom McGinnis, U.S.	36-32—68
Greg Pidlaski, Toronto	33-35—68
Don Allman, Brantford	35-33—68
Bill Tape, Ontario	33-35—68
Roger Klatt, Edmonton	35-33—68
Dave Castellan, Ontario	33-35—68
Erin Fostey, Ontario	34-34—68
Michael Boyer, Quebec	36-33—69
Phil Giroux, Montreal	33-36—69
Mike Ford, U.S.	35-34—69
Terry Miskolczi, Ontario	33-37—70
Doug Warner, Toronto	36-34—70
Herb Rudney, Ontario	34-36—70
Moe Norman, Ontario	34-36—70
Kelly Roberts, Ontario	34-36—70
John Henrick, Ontario	34-36—70
Abill Doehan, Ontario	33-37—70
Ben Kern, Ontario	35-35—70
Paul Kennedy, Ontario	35-35—70

B.C. SCORES

John Morgan, Victoria	34-37—71
Dave Barr, Kelowna	36-35—71
Cec Ferguson, Victoria	35-37—72
Bob Beauchemin, Victoria	36-37—73
Fred Cotton, Vancouver	35-39—74
Norm Reid, Vancouver	37-37—74
Tom Whittle, Richmond	41-37—78

Hotel Golf At Colwood On Monday

John Isherwood and Ted Balderson, the defending low gross and net champions, respectively, will be back to try for second straight titles when the 11th annual Hotel-Motel golf tournament is held Monday at Royal Colwood.

Starting times:

11 a.m. — C. Ogilvie, K. Ponto, B. Dunaway, B. Goronuk.
11:07 — G. Laak, E. Rodger, I. Foster, I. Garfield.
11:14 — C. Wilson, B. Wilson, B. MacMillan, J. Balloch.
11:21 — J. Isherwood, A. Rhodes, R. Stewart, G. Denison.
11:28 — G. Boulton, S. Martin, D. I. Rose, D. Brandt.
11:35 — B. Alexander, J. Williams, T. Balderson, K. Stewart.
11:42 — K. King, H. Thorburn, F. Ranson, A. Westgate.
11:49 — A. Auchinvole, D. Burr, J. Irving, B. Buchan.
11:56 — G. MacKedie, T. Peatt, H. Dawson, J. Oughtred.
12:03 — A. Lindquist, B. Barjarnson, J. Kirk, R. Stead.
12:10 — R. Vantassell, N. Wealick, S. Cara, W. H. McDormand.
12:17 — A. Fitzsimmons, M. Holman, S. Dufour, G. Chittick.
12:24 — L. Brandolini, A. Clevette, J. Dunbar, W. Spershott.
12:31 — R. Connick, G. Murphy, D. Craig, V. Ferguson.
12:38 — J. Barry, G. Carter, V. Smith, J. Prevedoras.
12:45 — D. Clarke, J. Black, D. Ruttan, J. Russel.
12:52 — R. Kirby, E. Barry, B. Stocks, P. Rodgers.
12:59 — M. H. Stewart, F. Starnes, D. Flesh, K. Fisher.
1:06 — K. Holm, D. Wingate, D. Else, K. Albrighton.
1:12 — T. Marson, D. Henderson, L. Zambrano, W. Higlie.
1:19 — C. Brandolini, G. Hunter, M. Kolb, B. J. Robertson.
1:26 — B. James, D. Moss, F. Kelly.
1:33 — B. Appleton, E. Fedoruk, T. Housedorff, E. Goudwill.

PACER SYNDICATED

NEW YORK (CP) — Oil Burner, which last year matched a world record for two-year-old pacers, has been syndicated for $2.7 million.

Ipswich Clips Caps

VANCOUVER — Roger Osborne scored the winner for Ipswich Town at 68 minutes as the English League first division club defeated Vancouver Whitecaps of the North American Soccer League 2-1 Friday before 13,156 spectators at Empire Stadium.

Osborne broke the 1-1 halftime tie after he picked up a loose ball about 10 yards in front of the Vancouver net and pushed it home.

Robin Turner of Ipswich started the scoring at 25:34 when he intercepted a blind pass by Vancouver's Holger Osick in front of the Whitecaps' net. Vancouver's only goal came from Buzz Parsons when he converted a shot from the wing by Gordon Taylor, bouncing it off the far goalpost and into the net at 32:22.

FREGOSI TRADED

PITTSBURGH (AP) — Pittsburgh Pirates have dealt pinch-hitter Ed Kirkpatrick for infielder Jim Fregosi in an inter-league baseball trade with Texas Rangers.

C-FAX 1070 AND TOTEM TRAVEL PRESENT
Mariners BASEBALL
ESCORTED TOURS FROM VICTORIA
DEPARTING FRIDAYS
JULY 01, 22, 29
AUG. 05, 19
SEPT. 09, 23 ..... FROM $68.00* per person
*INCLUDES Twin room (sharing basis) in downtown Seattle for 2 nights, roundtrip fare on the "Marguerite", transfers and taxes, one $3.00 meal coupon, loge seat for one MARINERS' home game on Saturday.
3-NIGHT PACKAGE ALSO AVAILABLE
NAME .....
ADDRESS .....
TEL. HOME ..... BUS. .....
DEPARTURE DATE .....
NUMBER IN PARTY .....
FOR RESERVATIONS — MAIL COUPON TO: TOTEM TRAVEL, 1686 HILLSIDE AVE., VICTORIA OR PHONE ONE OF OUR OFFICES.
TOTEM TRAVEL
Mayfair 386-3277, Mayfair Shopping Centre, Victoria
Hillside 595-1181, Hillside Shopping Centre, Victoria
Duncan Mall 748-2594 Port Alberni 723-8138
6-11

ESQUIMALT MINOR HOCKEY
"Our Goal: To teach the boy hockey skills and to provide him and his team-mates with equal ice time to develop these skills, and to promote good sportsmanship."
REGISTRATIONS
Saturday, June 18: 12-4 p.m.
(Behind the ESQUIMALT ARENA—south end)
Wednesday, June 22: 7-9 p.m.
(ESQUIMALT RECREATION CENTRE, 527 Fraser St.)
PRE-PUP FEE $20.00
PUPS THRU JR. B—$45.00
Players from other Associations on waiting lists are welcome to register in the Esquimalt M.H.A.
6-15

SUN ROOF SPECIAL
Cars/Vans

from $59.95* and up
Plus: sliding van windows/pick-up rear sliding window/surfer windows hatch roofs and vinyl tops

*Plus installation
TRANS CANADA GLASS
382-9184
See yellow pages for convenient locations.
CHARGEX
935 MASON STREET
(Next to McDonalds on Pandora)
6-11

HITACHI Luminar 1 Full Beam Colour
TOP VALUE COLOR TELEVISION
3 YEARS' WARRANTY LABOR — PARTS PICTURE TUBE
5 YEARS' WARRANTY TRANSISTORS — SOLID STATE DEVICES
ELECTRON TV SALES & SERVICE
100 BURNSIDE RD. W. 383-5432
20" SETS AS LOW AS $499
6-3

DON'T
SIGN ANY DEAL 'TIL YOU SEE THE DEALS ON OUR ENTIRE FLEET OF 1977 DEMONSTRATORS AND COMPANY CARS.
Dodge CHRYSLER Dodge Trucks SALES SERVICE
6-15
VICTORIA DODGE CHRYSLER
Dealer Licence No. D00867A
819 YATES ST. 384-8174

Molokai's action 'deliciously peaceful'

ON THE GO
with Jerry Hulse

MOLOKAI — Don't despair, Leilani, the peaceful Hawaii of your grandmother's memory still exists.

Only hurry.

Developers are turning greedy eyes on this sleepy island. Locked up in one corporation's computer are plans for a huge resort on 6,800 acres of the old Molokai Ranch: hotels, condominiums, single-family homes, commercial shopping areas. The whole banana.

Until recently tourists overflew Molokai. Well, mostly they did. They were in a hurry to get to Maui. Or else the Big Island. They figured Molokai had little to offer. Why stop? For what? So the island dozed.

Sometimes the cafes closed down so you couldn't even buy a cup of coffee. Service station operators would turn off the pumps in the middle of the afternoon and go home.

Why fuss? Little was happening outside the pineapple fields of Dole and Del Monte.

Usually tourist went to Molokai to escape other tourists. So it was called the Lonely Island. But this wasn't good for business. So someone got the bright idea of calling it the Friendly Island.

Still it slumbered.

Finally, only this spring, the island's first major resort, the Sheraton-Molokai, kicked open its doors.

Now there's a stirring.

The handsome enclave of 34 one-and two-story Polynesian-style buildings is surrounded by a championship 18-hole golf course. Lessons are provided on four tennis courts. Guests paddle to sea in outrigger canoes. And into the sunset aboard catamarans. It's Waikiki without high-rises, Kaanapali without the crowds. Also, it's not for everybody.

Rising on the western shore of Molokai, Sheraton's handsome new South Seas-like village stands alone. Not another building appears for miles. It's quiet and peaceful. Deliciously peaceful. No radios, no TVs. And the local newspaper publishes only once every two weeks.

So avoid it if you are looking for action. Unless the guest enjoys recharging the soul with a blazing sunset or shuffling alone and barefoot along a deserted beach, Sheraton-Molokai could be a monumental disappointment.

Otherwise it's a delight.

Few resorts offer its brand of atmosphere. Just don't look for the air conditioning dial when you check in. It doesn't exist. Instead, fans spin in the ceiling and rattan furniture is scattered about the rooms.

They rent for $32 to $40 a day single and $35 to $43 double. Ocean suites figure out to $85 a day.

Set on 29 acres, the Sheraton Molokai faces Kepuhi Beach — one of Hawaii's gems. It's a 20-minute ride from the airport near Hodlehua. Or 30 minutes from Kaunakakai, Molokai's funky little frontierlike town. In Kaunakakai, clapboard buildings sag toward the street and each morning islanders drop by Kenemiteu's bakery for loaves of Molokai's famous bread.

Saturday night is a gas. This is when they trade punches at Hele-On, the local nightclub. Just keep a low profile and duck the empty bottles.

The action goes on till dawn. Sometimes even later. It all depends on when they run out of Hinano.

With Molokai seriously courting the tourist Saeflite sends its speedy boats daily from Honolulu and Maui and air service is provided by Aloha and Hawaiian Airlines as well as four air taxis operators, including Royal Hawaiian.

Italians increase train fares by 20%

By BETTY PEACH

MORE AND LESS: It now costs 20 per cent more to ride the trains in Italy under a government ruling issued this spring. Even so, the costs are less than in other European countries. First-class fare from Florence to Rome, about 190 miles, is around $12 . . . In Wales this summer, visitors may ride the charming narrow-gauge railroads all week for $8.50. Children 3 to 13 pay $5.55. The tourist passes may be purchased in British railroad stations or at tourist information centres.

FREE AND COSTLY: Venezuela has a law making its fine beaches free to everyone, and there are eight splendid ones within an hour's drive from mountain-ringed Caracas . . . But in airport departure taxes, it ranks among the more expensive. In neighboring Colombia, the fee is $10 for visitors, but it is $25 for residents of Colombia.

HISTORIC: The Soviet Union observes the 60th anniversary of the revolution this year by allowing foreigners to make cruises to Black Sea or Baltic Sea ports for two days without the bother of a visa. Leningrad and Odessa are expected to draw the bulk of attention, and special displays of the Soviet Union's accomplishments will be set up.

READ ABOUT IT: The Vienna Tourist Board has a new booklet that lists all upcoming events, their prices and where tickets may be purchased. It has lists of accommodations, sight-seeing and other information to make trip planning simpler. Available at the Austrian National Tourist Office . . . Germany offers a catalog, Vacation in the Country, full of tips on staying at any of 3,000 farms. It tells types of animals on the farms, accommodations, farm activities and the nearby good restaurants.

THE GEORGE INN
at Qualicum Beach
"MINI-HOLIDAY"
$37.50 Per Person Includes—
Based on Double Occupancy
• Accommodation Fri. and Sat.
• Saturday and Sunday Breakfasts
• Dinner and Dance Saturday

Indoor Pool—Sauna
Golf—Tennis
Convention Facilities
Meetings and Banquet Rooms
For Information:
Phone 752-9238
or Box 327
Qualicum Beach, B.C.

orient highlights
22 DAYS VISITING
JAPAN - THAILAND - HONG KONG
PHILIPPINES - HAWAII
NOV. 13 - NOV. 27
$2095
A personally escorted tour from Victoria with Jock Dunbar and CP Air

Jock Dunbar, one of Victoria's foremost personalities will be travelling to the mysterious Orient this November. His itinerary includes: Tokyo, Kamakura, Hakone, Atami, Kyoto, Bangkok, Singapore, Hong Kong, Manila and Hawaii. Lots of unique sights and sound — bargains galore for the shoppers. This is a first class tour with first class deluxe hotel accommodation, sightseeing with local guides and a high content of prepaid meals. For a full colour brochure with detailed itinerary contact
BUDGET TRAVEL LTD.
641 JOHNSON ST., VICTORIA 384-7121
6-18

PLACE YOUR TRAVEL PLANS IN OUR HANDS . . .
Friendly Personal Service by Experienced Travel Counsellors
HILL TRAVEL
Oak Bay Ave.
in the Village
598-3131
3-12

FLY AWEIGH FROM VICTORIA TO A "FUN SHIP" CARIBBEAN CRUISE

YOUR BEST AIR/SEA VACATION VALUE!
• Round-trip airfare to Miami via National Airlines
• 7-Day Caribbean Cruises on "the Fun Ships"
tss CARNIVALE Saturday departures for San Juan, St. Thomas and St. Maarten
tss MARDI GRAS Sunday departures for Nassau, San Juan and St. Thomas
• All port taxes
• Transfers to and from the ship

No other Fly/Cruise offers as much as "the Fun Ships". Each one offers a great vacation with exciting destinations, lively entertainment, luxurious lounges, exciting casinos, lots of "fun" things to do and superb International and American cuisine with something for everyone. There are no hidden extras. And thanks to National's stopover plan, on the way home you have up to 22 days to stop in Orlando (home of Walt Disney World), New Orleans or San Francisco for just $10.00 additional airfare. National offers exclusive non-stop service to these cities.

$690 to $920 (U.S. Funds)
*Rates are for standard cabins, per person double occupancy, subject to availability. Suites and verandah suites are also available at additional charge. Rates are higher for certain peak season sailing dates

Ask about Whittome's Special Fly Aweigh Departure from Victoria, Jan. 6, 1978. A great way to start the New Year — and you'll have up to 30 days to do it!

The "Fun Ships"
Carnivale · Mardi Gras
each 27,250 gross tons registered in Panama
Carnival Tours/Miami, Florida

WHITTOME'S TRAVEL
J. H. Whittome & Co. Ltd.
Reliability and Dependability Since 1898
1111 Blanshard, Victoria. 388-4271 126 Station St., Duncan. 748-8128
6-18

Air Canada's London.

Come with us to happy-and-glorious London. Our economical 22-45 day excursion fare lets you book when you want to book and go when you want to go. This summer, our wide-body "Western Arrow" flights leave Vancouver daily to jet you in comfort to London. Or if you're travelling to Prestwick or Frankfurt, we have wide-body, direct flights there, too.

Tour Britain on a Britrail Pass:
14 days, 13 nights from $150.00* airfare not included

This unique package gives you 3 nights in a London hotel, with breakfast, taxes and gratuities; an economy-class 11-day Britrail pass for unlimited travel in Britain; a night on the town for dinner, dancing, entertainment; unlimited subway travel in London and special discounts in shops, restaurants and hotels all over Britain. All for $150 per person, double occupancy, air fares extra.
(1T7AC 1UKBR1) Valid to Oct. 30, 1977.
Call Air Canada, or your travel agent, and arrange your flight, hotels and car rental with a single call.
*prices subject to change due to Canadian currency fluctuations

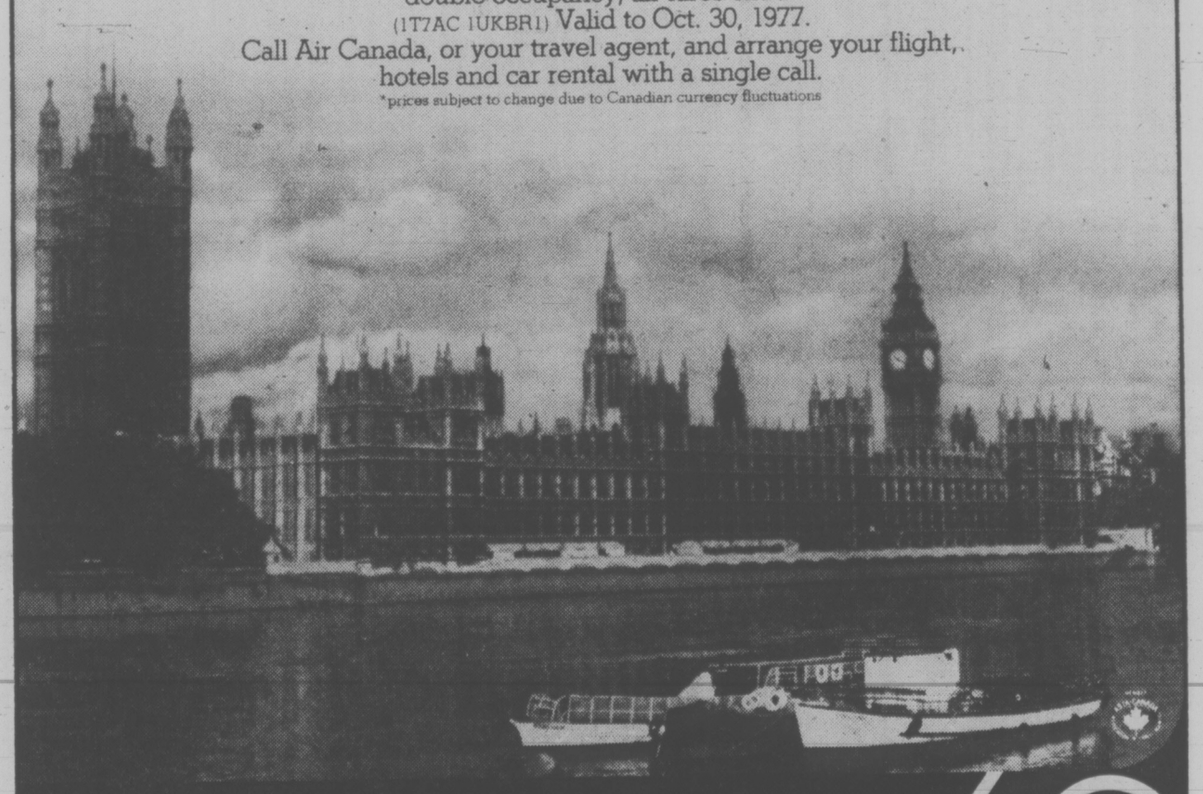

AIR CANADA 40 1937 1977

in the ORIENT with Ben Mar
OCTOBER 9~NOVEMBER 1
For 30 years Ben Mar has been sending clients and travelling himself, to the Orient. Perhaps we are prejudiced, but we feel no one in this part of the world quite knows this exotic destination the way Ben does.
You'll visit Tokyo, Taipei, Hong Kong, Singapore and Manila; partake of Chinese Banquets, comprehensive sightseeing, famous shopping and truly wonderful hotel accommodations
Ben cordially invites you to join him in discovering - or revisiting - Ben Mar's Orient. Call us for a detailed brochure.

Bayshore Travel
1622 GOVERNMENT ST., VICTORIA, B.C. TELEPHONE 382-7103

TOTEM TRAVEL SERVICE
Duncan Mall
748-2594

Thomas Cook
1322 Douglas St.
388-7811
Summer Hours
CLOSED SATS.
The trusted name in travel. Everywhere.

traveleyden
For Information and Brochures
388-4201

If It's Travel It's
FEATHERSTONE
TRAVEL SERVICE
James Bay Branch
Menzies at Simcoe
386-8427

BAYSHORE TRAVEL LTD.
1622 Government St.
382-7103

WESTERN CANADA TRAVEL SERVICE
729 Johnson
382-6160

TOTEM TRAVEL
MAYFAIR SHOPPING CENTRE
386-3277
Totem Travel: way to go!

If It's Travel It's
FEATHERSTONE
TRAVEL SERVICE
734 Yates St.
386-6101

TRAVELWORLD
382-3121
On View at Douglas

BLANEY'S
TRAVEL SERVICE
920 Douglas St. 382-7294
1503 Wilmot 598-4531
"The Arrangers"

P. LAWSON TRAVEL LTD.
635 Yates St.
386-7574

If It's Travel It's
FEATHERSTONE
TRAVEL SERVICE
Colwood Plaza
478-9505

TOTEM TRAVEL
HILLSIDE SHOPPING CENTRE
595-1181
Totem Travel: way to go!

ALADDIN TRAVEL SERVICES
1207 Verdier, Brentwood
652-3981
2442 Beacon, Sidney
656-5561

Coast to Coast Newspaper Advertising Sells the Most

Sunday in Munich: A day of relaxation

By BETTY WALKER

MUNICH — After many miles and many tours in Germany, I called it quits. My travel friends were off to see Bavarian castles. I would see the castles, the 1972 Olympic site and the Deutsches Museum (the world's largest technical and science museum) later.

Sunday in Munich. A day of rest and relaxation.

My hotel was the Vier Jahresseiten (Four Seasons) on Maximilianstrasse. A grand, old hotel. It opened 118 years ago with no electric lights, telephones or elevators. Today, there are soundproof windows, air conditioning, a penthouse swimming pool and sauna, rooms with well stocked refrigerators, electric lights, telephones and elevators.

Before noon I went to the Theatinerkirche on Odeonplatz, a short walk away from the hotel.

Scaffolding surrounding the gold stucco church being refurbished. Dark wooden pews were filled to capacity. The Mass was in German and Latin; the hymns and sermon in German.

Across the square were the Palace (Residenze) and royal gardens. Around the corner, on Max-Joseph-Platz, the National Theatre (opera). To the north, on Leopoldstrasse, is Schwabing, the students' and artists' quarter.

From the fountain at Karlsplatz (Stachus to Munchners), I strolled through Karlstor, the stone archway built in 1300, to Kaufinger-Neuhauserstrasse. Once the salt trade route between Landshut and the Alps, it still is Munich's main shopping center with only pedestrian traffic.

On the avenue are churches, breweries, outdoor cafes, department stores, gift shops with native crafts and Woolworth's. Boutiques have Bavarian dirndls, lederhosen and hats. The high-fashion clothes and accessories of the international haute couture shops were lovely to look at, but, unfortunately, not in my budget.

At Kaufhof Department Store I saw Bavarian china teacups and saucers, and at a toy shop, a small watering can.

It has been said, "Munich without its Hofbrauhaus would be like Paris without its Eiffel Tower." Many thousands visit it daily. Bands play on all three floors. The ground floor is the Schwemme, or taproom. The second-floor restaurant is big, noisy and inexpensive. Bratwurst with potato salad or sauerkraut, pig knuckles and spaghetti are popular with tourists. At the main entrance a little shop sells Hofbrauhaus souvenirs.

I bought the popular liter-size glass steins.

At 5 p.m. I was in Marienplatz, the heart of Munich. The glockenspiel in the Rathaus (town hall) tower plays twice daily, 11 a.m. and 5 p.m. Enamel copper figures do the coopers' dance and joustling knights. Nightly, at 9 p.m., the carillon plays a Brahms lullaby and angel figures come out from side towers.

German time

The Wonder-Clock of Munich, set in townhall tower, probably one of Europe's most elaborate, reflects old world atmosphere of city. Figures, set in centre of clock tower below clock have been a tourist attraction for many years. Carillon bell sounds the hour.

Consolidated Tours Ltd.
invites you to
A Night in the Canadian Arctic
at
INUVIK
in the
LAND OF THE MIDNIGHT SUN
$199

- Board Pacific Western jet at 7:00 p.m.; return following morning
- Savour Arctic char and wine at 25,000 feet!
- Fly past the Arctic Circle and land at Inuvik on the MacKenzie Delta
- Tour the settlement and meet the Northerners
- Chance to buy sculptures and handicrafts
- Complimentary bar on both flights; breakfast on return flight

GET A TASTE OF LIFE IN THE MODERN ARCTIC!

ONE DEPARTURE ONLY:
July 9th from Victoria
SEE YOUR TRAVEL AGENT

DRURY'S
EVERGREEN TOURS
Phone 478-6520 anytime
HARRISON HOT SPRINGS $12
Thurs., June 30
Restroom equipped.
Air conditioned buses.

SPECIAL EXCURSIONS AND GROUP FARES
Regular Departures from Vancouver Return

HONG KONG	from	$740.00 plus tax
BANGKOK		835.00
TAIPEI		740.00
ATHENS		626.00
ROME		624.00
MILAN		587.00
NEW DELHI		1063.00
BOMBAY		1063.00
CALCUTTA		1013.00
COLOMBO		1103.00
MANILA		740.00

For these and other destinations book through:
BAINS INTERNATIONAL TRAVEL SERVICE LTD.
1710 Douglas Street (across from the Bay) Victoria, B.C. Tel. 386-6363
branch offices: 6364 Fraser Street, Vancouver, B.C. Tel. 324-2277
Capilano Mall, 935 Marine Drive North Vancouver, B.C. Tel. 980-0351
6-18

Summer is Hawaii's "Surprise Season."

Surprise! In summer, Hawaii's weather is better than ever, with sunny days, balmy breezes, lower humidity, and less rain. It's perfect for sightseeing, shopping, and for enjoying all the fun of Hawaii's beaches.

Surprise! A complete Hawaiian vacation on Western Airlines can cost a lot less than you'd expect.

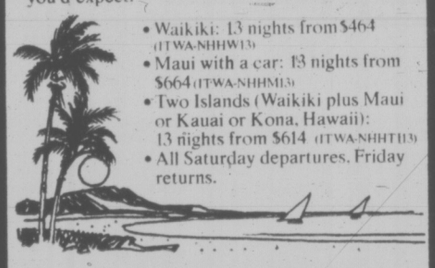

- Waikiki: 13 nights from $464 (ITWA-NHHW13)
- Maui with a car: 13 nights from $664 (ITWA-NHHM13)
- Two Islands (Waikiki plus Maui or Kauai or Kona, Hawaii): 13 nights from $614 (ITWA-NHHT13)
- All Saturday departures. Friday returns.

All prices are per person, double occupancy, and include: Return airfare from Victoria (fare subject to government approval) • Taxes • Flower lei greeting • Hotel accommodations (condominium apartments available at extra cost) • Transfers, welcome luncheon and familiarization tour in Waikiki (not included on two-week Maui tours).

Surprise! If you haven't flown Western before, you'll enjoy our wide-bodied DC-10 Spaceships from Vancouver. With all seats in pairs. And our Islander Service with choice of entrees, the only movies and stereo from Vancouver to Hawaii (at nominal charge in Coach), and complimentary refreshments.

Tell your Travel Agent you want one of these exciting Western Airlines vacations. Or mail this coupon today.

Western Airlines Vacation Dept. YYJ
1030 West Georgia St.
Vancouver, B.C. V6E3B2
Please send your FREE "Do It Now" brochure on Hawaii's "Surprise Season" to:
name phone
address
city province
my travel agent is
Western Airlines
Hawaii/Alaska/Western USA/Florida/Canada/Mexico

Capture western spirit at Calgary Stampede

By DONNA NOSAL

If you've always wanted to be a part of the rugged days of the old west and live alongside cowboys and Indians, try the Calgary Stampede. You can get into the spirit simply by putting on a pair of cowboy boots and denims. And don't forget the white stetson, traditional symbol of the Stampede.

Theme of the Stampede for 1977 is a Tribute to the Indians. A major feature will be the re-enactment of the signing of Treaty Number Seven, between the Canadian government and the Indians of the Plains (Blackfoot, Sarcee, Piegan and Stoney tribes), at Blackfoot Crossing. This year marks the centennial of the signing of this final treaty.

Prince Charles will officiate at the ceremonies, then stay over to open the Stampede.

The Indian village on the Bow River, a permanent part of the Stampede since its first opening in 1912, will be enlarged and expanded this year as part of the tribute. Visitors will be able to see the traditional dress and lifestyle of the Plains and Indian arts and crafts.

There will also be authentic dances to the beat of native drums. The annual Chicken Dance competition, one of the Indians' ceremonial dances, will be the largest ever. Other special ceremonies are being planned for the village.

No western celebration would be complete without the challenges of the rodeo. Every afternoon cowboys, many of them professionals from the rodeo circuit, will try their hands at riding bucking broncos as well as buffalo riding, bull dogging, calf roping and wild cow milking.

Special rodeo events, including barrel racing, are planned for children.

Still the biggest crowd pleasers are the annual chuckwagon races. They date back to the days of the long cattle drives of the old west when the chuckwagon was a vital part of the scene. In those days, the outriders would throw the cook's equipment into the back of the wagon and the drivers would race each other to the bunkhouse.

The basic idea is still the same. The drivers, who must have nerves of steel, race their four-horse teams at top speeds in figure eights around the half-mile track in front of the grandstand, followed closely by their outriders.

After the chuckwagon races, the grandstand comes alive with color and spectacle as stars and acts from around the world perform for the crowds.

The midway at the Stampede is bigger than ever this year. Additional rides and games have been added to the area.

The exhibition grounds are not the only place to enjoy the Stampede. The downtown area of Calgary is alive with visitors and hometown folks having a good time.

Spontaneous street dances break out at the drop of a stetson or the twang of a guitar. Western music, provided by local talent, can be heard just about everywhere. Flapjack breakfasts from the backs of chuckwagons are the usual way to start the days. And ranchers in the area often provide good old-fashioned western barbecues, just another example of western hospitality.

DISNEYLAND
$279
AIR and HOTEL
WILLIS
TRAVEL SERVICE
578 Yates 385-4312
Opposite Post Office
for Personalized Service

BEACH ACRES
HOLIDAY RESORT
40 Acres of Playground
by the Sea
in Parksville
OPEN
From June 25 to Labour Day
our gracious
BEACH ACRES LODGE
rates from $15(s), $17(d)
RESERVE NOW
for your September
Holiday in a
Family Cottage
right on the beach
OFF-SEASON RATES
BEGIN LABOUR DAY
PHONE 248-3424
R.R. 1, PARKSVILLE, B.C.

HAWAII
"Aloha Celebrations Vacation"
OCT. 10-OCT. 24
$489.00

This year take in all the extra fun of the famous "Hawaiian ALOHA CELEBRATIONS" in addition to the famous beaches, scenery and sunshine many special events and parades take place to add to the enjoyment of your HAWAIIAN VACATION.

TOUR COST INCLUDES
- Round trip air fare from Victoria to Honolulu via CP Air 747 jumbo jet
- Hawaiian lei greeting
- Transfers from airport to hotel return
- Baggage handling
- Porterage
- 14 nights hotel accommodation in Waikiki at the Waikiki Marina Hotel—all rooms have kitchenette facilities
- Breakfast orientation
- City sightseeing tours
- Mai Tai Cocktail Party
- Service of local Hawaiian representative
- U.S. and Canadian airport tax

★★ SPECIAL REDUCTIONS ★★ FOR FAMILY BOOKINGS

Limited Space Available
EARLY BOOKING REQUIRED

For reservations and complete information contact
BUDGET TRAVEL LTD. 384-7121
641 JOHNSON ST., VICTORIA, B.C.
6-18

TOTEM CIRCLE—INSIDE PASSAGE CRUISE
June 23 7 days $258 sharing
July 13 August 24 September 13
Includes stateroom on "Queen of Prince Rupert," visits to Kisplox and Ksan and the Barkerville Show (Hells Gate air tram on June and September departures).

CANADIAN ROCKIES
June 25 7 days $215 sharing
August 29
Includes a 90-minute cruise on Lake Minnewanka.

ROCKY MOUNTAIN ADVENTURE
July 3, 17, 31 8 days
August 14, 28 $249 sharing
A Hotelmobil Holiday including all meals and camping accommodation. A new holiday concept for the young in heart of all ages.

PACIFIC FJORDS
August 13 6 days $159 sharing
Cruise Alberni Inlet and then visit Friendly Cove, birthplace of B.C.

BRITISH COLUMBIA PARLOUR CAR TOURS

CALGARY STAMPEDE
July 5 8 days $253 sharing
The ever popular Stampede awaits you in Calgary — view the Parade with, H.R.H. PRINCE CHARLES as Grand Marshall and then see the Grandstand Show. This tour also includes Banff and the scenic southern route through B.C.

EDMONTON KLONDIKE DAYS
July 17 9 days $248 sharing
Saddle up for nine action packed days as we follow the prospectors trail to Edmonton. Enjoy a Klondike Breakfast and then watch the Grand Parade. Other highlights include visits to the Bennett Dam and reserved tickets for the Barkerville Show.

COAST TO COAST CANADIAN ADVENTURE
August 1 32 days $1330 sharing
September 1
Two departure dates are available on this comprehensive tour of all eight mainland Provinces, Prince Edward Island, eight provincial capitals and the federal capital. Highlights include the R.C.M.P. Museum, Manitoulin Island, Tobermory Ferry, Niagara Falls, C.N. Tower, Old Fort Henry, Upper Canada Village, Lunenburg, Peggys Cove, Cabot Trail, Louisburg and the Gaspe Peninsula. The first tour includes air transportation from Montreal to Victoria, the second tour includes air transportation from Victoria to Montreal.

ROYAL HUDSON STEAM TRAIN TO SQUAMISH
June 25, July 9, 23, August 13, 27 Family Rates

912 DOUGLAS STREET, VICTORIA 385-2467

LABOUR DAY WEEKEND
September 3 4 days $127 sharing
A relaxing tour to 108 Mile Lodge in the Cariboo.

LONG BEACH—WICKANINNISH INN
September 9 4 days $154 sharing
Includes all meals while at the inn.

FALL FOLIAGE—ADAMS RIVER
October 8 4 days $125 sharing
One of our most popular mini-tours coinciding with the spectacular fall colourings. Includes a cruise on Shuswap Lake.

CHRISTMAS IN THE CARIBOO
December 24 4 days $157 sharing
Leave your troubles at home and join us for an old fashioned Christmas in 108 Mile Lodge. Ski, skate or just sit around a roaring log fire. We even include a sleigh ride for your added enjoyment.

Take advantage of this unique opportunity to cruise to Australia, New Zealand and the exotic South Pacific aboard the Oriana. Fares for the 1977 cruise are actually below 1976 fares, in most cases. And what it buys you! 17 glorious days aboard a majestic British-registered oceanliner. Enjoying shipboard life, complete relaxation. You'll sail with the expert British seamen of P&O, the world's most experienced ship line.

Leave direct from Vancouver Dec. 3 for the fabled South Seas. Call at Honolulu, at Suva in the Fiji Islands. On to Auckland, New Zealand. And Sydney in the midst of Australia's delightful Summer, Dec. 21.

For greatest flexibility and economy P&O offers air/sea tours allowing lengthy stopovers. Ask for our full-color brochure.

February Canberra departure. Or sail west from San Francisco on P&O's Canberra on a portion of her annual World Cruise. Call your travel agent now.

AP-206-6-19
P&O
P&O/Princess Cruises, 409 Granville St., Vancouver, B.C. V6C 1T2 (604) 682-3811.
Please send me information on
☐ "P&O Liner Adventures" ☐ "Canberra World Cruise"
Name
Address
City Province Code
My Travel Agent City

Majestic Lapland facing conflicts

By CHRISTOPHER S. WREN

KILPISJARVI, Finland — Jouni Labba presides over a land majestic in its simplicity. Hills, lakes and birch-studded tundra sweep north to the Arctic waters beyond the horizon. The sun dazzles the melting patches of snow and the silence is punctuated by the bells clunking from the leather collars of his foraging reindeer.

The land belongs to Labba, though he does not own it. The tousled blond reindeer herder is one of the Saame people, better known as Lapps, who have lived for centuries on the fragile nature above the Arctic Circle.

But the timelessness has given way to technology and tourism, bringing changes that have put new stresses on the once free-wheeling Saame people. "Earlier the pressure was not so much," said the 31-year-old Labba. "There were fewer tourists. But now the pressure is harder. And to keep our way of life, we have to become more militant."

WHILE A new cultural awareness among the Saame people has been generally encouraged across Scandinavia, the great threat involves the economic realities of plying an obsolete trade and forestalling the ecological erosion by a burgeoning tourist industry.

At least half Finland's Lapps still derive their livelihood directly from nature, whether by reindeer herding, berry picking or fishing. "In the areas where the Saame people prevail, it is important to preserve their language and culture," said the governor of Finnish Lapland, Asko Oinas, "but you also have to guarantee them a way to earn a living."

About 35,000 to 40,000 Lapps are spread across northernmost Europe. Of these, perhaps 20,000 live in Norway and 10,000 in Sweden. Finland has over 4,000 Lapps, counting Lapp-speaking children with one Saame parent. Fewer than 2,000 Lapps live in the Soviet Union, largely on collective farms on the Kola Peninsula and virtually cut off from the rest of the Saame nation.

THE SAAME Council, formed in 1952, represents the interests of Lapps in Norway, Sweden and Finland. Labba is one of its Finnish delegates. The governments have provided such cultural concessions as schools, newspapers and radio programs in the Lapp language.

But some younger Lapps, like Labba, contend this is not enough. One proposal under study in Finland's parliament would give the Lapps preferential rights in using government-owned land. But this has prompted objections from some Finns who feel that such a program would discriminate against them or would nurture notions of Lapp separatism.

"The biggest difference is over the right to use this land, Labba said. "Tourists come in and don't understand that they are cutting into my bread. Because we live off nature, we have to be careful not to destroy it. And here nature is very easy to destroy."

Lapland's growing popularity among tourists has brought badly needed revenue into the recession-hit area. But the Lapps do not like being touted as a tourist attraction and they object to having their reindeer frightened, particularly when they are giving birth in the spring. "The most disturbing thing is the ignorance," Labba complained. "When tourists come here, they look at us like animals on a reservation. They don't understand that we are nature people. But I feel pity for them in turn."

IN SOME WAYS, progress has assisted the mobility of the once nomadic Saame people. Through the long winter they now follow the reindeer by snowmobile. This gives them more time with their families back in their modest wooden settlements.

LABBA'S COUSIN, 26-year-old Jouni Juusco, who has herded reindeer for 10 years, said that he considered his battered green snowmobile a mixed blessing. "Before, every step you took was pure income," the wiry dark-haired Lapp reported. "Now, when you drive a snowmobile, every wasted second means loss." He and Labba estimated they each used about five gallons of gas a day and spent more than $1,000 a year on fuel. Juusco said that his biggest expense, the snowmobile, cost about $3,000 and that hard driving wore it out in a couple of years.

This cuts deeply into profits, since reindeer bring about $250 a head at the December roundups. Finland has about 210,000 reindeer, though most of the 15,000 registered owners are not Lapps, unlike in Norway and Sweden.

Juusco recalled how his father used to herd the reindeer over to Norway for summer grazing. This is no longer allowed, and while the Lapps in Scandinavia can chase back reindeer who stray across the border, they must otherwise cross on designated routes only.

"I THINK IT is idiotic to have crossing points," announced Jouni Valkeapaa, another of Labba's herding cousins. "It is typical of people who sit down in the south and make laws. We should have freer contact with our cousins in Norway and Sweden."

Television, new cars and other luxury conveniences have lured some young Finnish Lapps to seek work in the northern industrial towns of Komi and Tornio, or in Sweden. Others like Labba and his cousins say that they have no intention of abandoning the harder life that keeps them out in the hills at least six months of the year.

"When people live together in cities, they lose all sense of nature," argued Valkeapaa, who is 22. "The most important thing is to be able to live here where I was born and to earn my daily bread. Here you will see the freedom and independence. In the city, you become bound by red and green lights."

The slight blond reindeer herder reflected as he adroitly rolled and licked a homemade cigarette. "I am terrified of having to move to a town and work in a factory," he admitted at last. "I will never do it. I will escape to the north, until I drown in the icy sea." It sounded like a young man's boast, but there was no bravado in his cold blue eyes.

Lapp reindeer herders with their snowmobiles and wooden sleds in the tundra north of the Arctic Circle.

Canadian tourists are urged to stay in their own country

Governments at all levels are spending more money this year to convince free-spending Canadian tourists to leave more of their travel dollars in their own country.

Federal tourism officials say their budget for domestic advertising is being increased by one-third this year to get Canadians to see thieir own country first. Provincial tourist offices also are making a bigger push for the domestic dollar.

Federal officials say the affluent 50 per cent of Canadians who do most of the travelling now are doing more of it and in both winter and summer.

But increased winter travelling, most of it to warm southern weather, has led to a steady increase in the tourist deficit since the 1967 Centennial Year, the last time foreigners spent more money in Canada than Canadians spent abroad.

Last year, foreigners spent nearly $2 billion in Canada, up $115 million from the year before. But Canadians spent nearly $3.1 billion outside their borders, an increase of $579 million from 1975, leaving an over-all tourist deficit of about $1.1 billion.

This year, the federal government has added another $500,000 to its Canadian advertising budget to reduce the deficit.

"We're saying, 'You're obviously going to travel someplace, don't overlook travelling in Canada'," said Thomas Fletcher, who heads the federal office of tourism. Federal government ads are once again pushing the slogan "Canada — so much to go for."

Tourism is a big industry in Canada. Canadians travelling within the country and visitors from abroad spent more than $9 billion last year, say tourist office officials.

That provided about 800,000 jobs, direct and indirect, including about 500,000 year-round.

Tourism earned more foreign exchange than the sale of wheat. It was the fifth largest earner of foreign exchange after cars, wood pulp, crude oil and newsprint.

Federal officials won't make precise dollar predictions on what can be expected this year other than to say they expect the spending deficit to be reduced.

A few things are going for the tourist industry this year that might work for an increase in spending from the United States, which still accounts for about two-thirds of the foreign tourist dollars spent in Canada.

The Canadian dollar has dropped nearly eight per cent relative to the American dollar in the last year, making the American dollar go farther here.

That should also encourage more Canadians to spend their money in Canada because goods and services in the U.S. will cost more.

Quebec, because of the Olympics, was one of the few provinces to record an increase in foreign travellers last year. Its government has increased its advertising budget to about $4.6 million from $3.2 million.

The Ontario tourism office reports it will spend about 75 per cent of its advertising dollars in U.S. "quality magazines" and in radio and television ads in cities within 150 miles of the Canadian border.

In Newfoundland, preparations are under way for the Canada Summer Games, to be held in St. John's, Aug. 7-19.

The Games are held once every four years, and hotels report bookings are growing steadily. Private homes are being canvassed to provide extra beds.

The Nova Scotia tourist office is taking a more aggressive approach to selling its recreation areas in customer service centres in Toronto, Montreal and New York. A Chicago office serving the U.S Midwest is soon to be opened.

Nova Scotia and Newfoundland together with Prince Edward Island and New Brunswick have begun to co-operate on tourist promotion but so far the only joint venture is a program called "We Care," aimed at improving the quality of washroom facilities in service stations along the Trans-Canada highway. Tourist officials say poor washrooms are the most common source of complaint from visitors.

BOUNDLESS CLUB INTERNATIONAL OFFERS YOU
RENO BY COACH 7 DAYS
$109.00
RENO BY AIR FROM $159
CALIFORNIA/NEVADA
A FABULOUS VACATION
SPECIAL $309
720 YATES ST.
for More Details Phone 388-6464
6-18

DISNEYLAND
Take the family to Disneyland and Southern California on this Sunflight one week vacation. Departures from Vancouver every Saturday. Cost includes Hotel, return air fare, transfers and sightseeing.
FROM $259
At Thomas Cook we've been helping people have trouble-free vacations for over 135 years. We have 870 offices around the world, 14 of them in Canada.
Thomas Cook
The trusted name in travel. Everywhere.
1322 Douglas St., Victoria (Summer Hours: Closed Sat.) 388-7811
416 Seymour St., Vancouver 688-0231
5-7 6-11

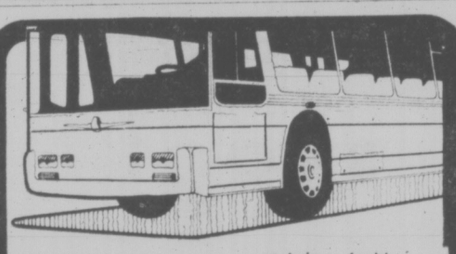
RENO $139 ea. twin or double July 2, 16, Aug. 6, 20
CALIFORNIA-NEVADA
16 days
July 2, Aug. 13, Sept. 10, Oct. 1 $399 ea. twin or double
Phone for details on side trips and itinerary
DISNEYLAND BY BUS
July 23, Aug. 12, Sept. 10, Dec. 22
Motel in Anaheim. Includes transportation, accommodation, entrance and attractions at Disneyland, Universal Studio, San Diego Zoo. $225 ea. for family of four July 23 $234 from August 12th on
phone your travel agent
or
SUNRISE HOLIDAYS LTD.
2620 QUADRA ST., VICTORIA
382-4271
SUNRISE HOLIDAYS

BOUNDLESS CLUB INTERNATIONAL
OFFERS YOU
DISNEYLAND
TEN DAYS BY COACH
SPECIAL
FROM
$175.00

Your vacation includes deluxe accommodations, Disneyland plus 15 attractions, Knott's Berry Farm, San Diego Zoo or Tijuana, plus something unique for the adults, a free evening in San Francisco with a City Tour the following day, and holiday escort services.
Boundless Club International
720 YATES ST., VICTORIA 388-6464

Norwegian cruise ships are best . . .
Every Friday from Victoria . . .
CARIBBEAN

14-DAY AIR/SEA CRUISES
Air/Sea from Victoria $1447 up per person U.S.
PORTS OF CALL:
Miami, San Juan, St. Thomas, St. Lucia, Barbados, Grenada, La Guaira, Curacao, and Haiti. Departures from Victoria every Friday afternoon. Sharing inside stateroom, two lower beds and full facilities. Superior first-class Norwegian ships only.
CALL THE CRUISE SPECIALISTS!
385-1533 or 385-4312
6-18
WILLIS TRAVEL SERVICE
385-1533 578 Yates St., Victoria, B.C. 385-4312

EXCLUSIVELY NEW ZEALAND
NOVEMBER 3rd to NOVEMBER 25th
In connection with the above tour, we will be having an information presentation this next week by a visiting New Zealand family who will give a film showing and talk on this fabulous country.
PLEASE CONTACT US FOR DETAILS
traveleyden
"Guaranteed Holidays"
768 FORT ST. 388-4201
6-18

BLANEY'S TRAVEL
LAND OF THE MIDNIGHT SUN
INUVIK
NORTHWEST TERRITORIES
Depart from Victoria on the evening of July 9th, 1977, to Inuvik, on the Mackenzie Delta. This is a unique opportunity to visit the Arctic, where you will see daylight throughout the night. Return July 10th, 1977.
Your fare of $199.00 plus $8.00 tax, totalling $207.00, includes your fare from Victoria to Inuvik and return, complimentary in-flight meals and amenities, tour of Inuvik, and a Certificate stating that you have crossed the Arctic Circle.
RESERVE NOW. LIMITED SEATS
THE ARRANGERS HAVE IT ALL GOING FOR YOU WITH RESERVEC 11
MEMBER ASTA-CANADA ASSOCIATION OF TRAVEL AGENTS
CONTACT:
BLANEY'S TRAVEL SERVICE LTD.
920 DOUGLAS STREET 382-7254 "The Arrangers" 1503 WILMOT PLACE 598-4531
6-11

WHERE IN THE WORLD CAN WE SEND YOU
CALL
382-6160
BILL O'KEEFE DWIGHT EGAN
VICKY ROSS ELLY GIESE
WESTERN CANADA TRAVEL SERVICES LTD.
729 Johnson St. (Opp. Civic Parkade) 6-18 382-6160

BC Travel 385-4732
Deluxe, Owner-Escorted coach tours
CRATER LAKE - MT. RAINIER
Double $140 ea. June 21 to 25 (5 days) Twin $145 ea.
A beautiful tour including 2 National Parks and the Columbia River. We will take last-minute reservations, please phone.
OREGON COAST
Double $190 ea. July 11-16 Twin $200 ea.
We are nearly sold out on this tour of the rugged Oregon Coast. We drive the coast road 250 miles to California, with its miles of pure beaches, rocky headlands and panoramic views including two nights at Lincoln City, every room with a view and right on the beach.
CANADIAN ROCKIES
Double $215 ea. July 26-Aug. 1 (7 days) Twin $225 ea.
Enjoy the majestic Rockies at the height of the summer touring season. Stay with us at the Ptarmigan Inn at Banff for two nights and join us on our special guided tour of the area. A lovely tour of Southern B.C. including Fairmont Hot Springs Resort. COACH NOW HALF FULL.
PUGET SOUND
Double $115 ea. Aug. 9-12 (4 days) Twin $125 ea.
A relaxing tour. See the heritage houses of Port Townsend. O'Brien's Turkey House for lunch.
COME AND SEE US!
We're small enough to know YOU—large enough to serve YOU
9 years in Victoria
319 Yarrow Bldg., 645 Fort St. 385-4732
Hours 9:30 to 12 and 2 to 5, Mon. - Fri.
6-11

ALASKA "BUS-CRUISE"
Sound good? It'll be "Funtastic" when it's all worked out. We've had problems with space from Prince Rupert to Skagway but we're determined to give you a good holiday. We plan an August 3rd departure with a most complete cruise into Glacier Bay, plus the Narrow Gauge Railway, Skagway to Whitehorse, returning the length of the amazing Alaska Highway and the famous Bennett Dam. It'll take a week to finalize so we should be definite by Friday. If it works out, it'll be a "Humdinger." Call us Friday, June 24th.
OLYMPIC CIRCLE TOUR
Aug. 6-9 4 Days $125 Dbl., $130 Tw., $155 Sgl.
A delightful "little" tour — not too far away and not too long. Over on the "Coho" to thrilling Hurricane Ridge, around the scenic Olympic Forest to Lake Quinault for lunch and Aberdeen for the night. Time to shop "Tacoma Mall" and Seattle before returning through the duty-free port at Blaine. "Nice and Easy — Bright and Breezy."
LABOR DAY WEEKEND
Sept. 3-5 3 Days $90 Dbl., $95 Tw., $105 Sgl.
Another dandy for the "easy Riders" who don't want to be away too long but want a pleasant break. By B.C. Ferry to Tsawwassen and Seattle then over scenic Stevens Pass to the Bavarian Village and lovely Lake Chelan, returning over the extremely beautiful North Cascades Highway to the ferry and home.
CRATER LAKE and YOSEMITE
Aug. 20-28 9 Days $235 Dbl., $245 Tw., $275 Sgl.
Something new and beautiful taking in Crater Lake, a jewel set on a crown of mountain peaks, Lassen Volcanic Park, Yosemite Park, a creation of nature at her best, and other scenic wonders, just too far off the beaten path to see on our longer tours to the south. Nearly forgot dazzling Lake Tahoe (2 nights). We miss Reno but if the music of the slot machines overpowers the music of nature in Tahoe — it's your choice. You wouldn't believe you could cram so much into a tour and just take one week off.
FALL COLOR TOUR
Sept. 25 to Oct. 2 8 Days $205 Dbl., $215 Tw., $235 Sgl.
The tourists have gone from our marvellous mountain retreats and the ski crowd hasn't started its invasion of the peaks. It's just you and nature. If that's the way you like it, be with us to enjoy the beauty of autumn tranquility.
MARITIMES COLORAMA
Sept. 26 18 Days $925 Dbl., $950 Tw. (including air fare to Toronto and return)
This one is nearly sold out to folks on our mailing list, but it's only fair that we let others know that it's one of the finest tours available at the best time of year when "Jack Frost" has turned the leaves to gold and red throughout Ontario, Quebec, New Brunswick, Nova Scotia, P.E.I. and the New England States. Extremely scenic and interesting.
What about the rest of June and July? Sorry, we can't accommodate you. You just didn't call soon enough.
RENO TOURS
We begin again every Sunday commencing Aug. 28
Call the holiday number
384-1432
384-5612
Capital Tours
215—645 FORT ST.
6-18

Despite its attraction for tourists

Galapagos Islands: Still unspoiled by man

By WILLIAM GIANDONI

QUITO, Ecuador — The Galapagos, Ecuador's enchanted islands, are more than a bunch of lava outcroppings with sea-going lizards and land-loving turtles.

They are the home of tropical penguins, half a world away from their Antarctic habitat. They are the nesting place of frigate birds who have spent so many generations flying over the ocean they have all but forgotten how to use their legs.

The Galapagos are the home of one species of bird that plucks a thorn from a cactus and uses it to spear insects or grubs burrowed in the trunks of trees or plants.

But above all, the Galapagos are islands that make men think.

That is what happened to Charles Darwin, only 26 then, who spent five weeks there between Sept. 15 and Oct. 20, 1835.

He noted that there were variations between the galapagos, which is Spanish for marine turtles, that lived on one or another of the islands of the archipelago.

He reasoned that because the islands are some 600 miles off the Pacific coast of South America the first turtles to arrive on the island were probably all of one species. Those that made their home on islands with abundant vegetation, and which did not have to work too hard to find their food, developed a shell that gave them a tank-like appearance. They grew low to the ground, roundish, with short legs and neck.

Those that reached the more-rugged islands, with scarce vegetation, had to stretch for their food. They developed a lighter, higher shell that the Ecuadoreans say looks much like a saddle, and have longer necks and legs. The first kind is still to be found in the humid areas where grass is relatively abundant; the second, on the drier, more rocky islands, where they have to reach high to get the fruit and leaves that make up most of their diet.

Much the same can be said of Darwin's finches. Presumably all of them descended from birds that were swept from the South American continent on the winds or a storm or who floated across the hundreds of miles of Pacific Ocean on floating trees.

Yet naturalists now can easily distinguish 13 different sizes or shapes of beaks on the little birds.

Those with strong, cone-shaped beaks are capable of cracking large, hard seeds. Those with small, sharp beaks feed on insects. The finch that the Ecuadoreans call the artisan is an insect-eater that, somehow or other, discovered how to extend its reach by using sharp twigs or cactus thorns to poke out its food.

Evolution has not halted in the Galapagos. Now, goats presumably introduced to the islands in relatively recent centuries have gotten to the point where they, too, drink salt water, as does the iguana.

Despite the lack of many creature comforts on the archipelago, a collection of 19 islands, 42 islets and 26 rocks, with an area of some 3,000 square miles, the Galapagos are one of Ecuador's great tourist attractions.

Far out in the Pacific, they are difficult and not inexpensive to reach and tour.

The air fare from Guayaquil, on the mainland, to Baltra, the one of the smaller islands where the airport is located, is $160 roundtrip. Once in the archipelago, to visit the islands themselves, a vacationer must either charter a boat or seek accommodations on one of the cruise ships that tour the islands. The cost is another $400 to $600 for a one-week voyage.

But according to Guadalupe Perez, whose husband spent two years as a tourist guide in the islands, it is well worth it.

"The Galapagos are the only place in the world about which people have spoken so well that has not yet been spoiled," she said. "The Galapagos touch the soul."

Her husband, Jose Maria Perez Monje, agreed with a grin and said that he was so drawn to the archipelago that "finally," Lupe said, "it's either the Galapagos or me. Period."

So he gave up the job, came home to the wife and two small children, Adriana, seven, and Paulo, six, he had been visiting only once every four months, finished his engineering studies, and now is in business here in Quito.

But the young couple, whose third child, Maria Jose, is six months old now, are enthusiastic Galapagos fans.

They cheerfully answer questions and volunteer information about the islands. Jose claims expertise on the natural wonders of the Galapagos. Lupe is expert on the tourist accommodations. After all, her father, Eduardo Proano, runs Metropolitan Touring of Quito, which operates hotel ships in the Galapagos.

Wicked city Macau has become classy

Travel Tips

By Stan Delaplane

We used to come over from Hong Kong on the river steamer Tak Shing. Loaded with chattering coolies below. Whisky-sodas on the posh upper deck for the posh tourists. Headed for the opium dens and the gambling hells of Macau.

British officers in starched whites stood on the navigation bridge. The doors were double-barred. A curtain of barbed wire laced in front of the bridge. (Insurance against a sudden takeover by river pirates.)

Black soldiers from Portuguese Africa marched stiffly along the border entrance. On the other side, Red Chinese soldiers in sloppy grey uniforms stood guard belligerently.

We used to check in at the wicked old Central Hotel. Walk out of our rooms to the central lightwell. You could look down and see the feverish gambling on the fantan tables.

For us — the elite — they sent up wicker baskets. We put our bets in them. Lowered them to the tables five or six floors below.

There was opium. Prostitutes. Smuggling and guns and lantered alleys.

We all looked like Errol Flynn. (At least we thought we did.)

As usual Hong Kong is hot, rainy and noisy. Caught a Cathay Pacific plane from Manila. Got picked up by an air-conditioned Rolls Royce from the grand old Peninsula Hotel.

The Pen was to be torn down and replaced last year. But now they're going to keep it. Just bought a new fleet of eight Rolls to ferry guests from the airport.

The Pen has wonderful, high-ceilinged rooms. Including the bathrooms with six-feet high windows.

When William Holden was staying here — (making The World of Suzie Wong) — he looked out the bathroom window one day. Discovered the opposite rooftop was lined with Chinese girl admirers. They'd found out his room number and were cheering him on.

We boom over to Macau now in 70 minutes on a speedy hydrofoil. Alas, the wicked city has become classy.

The old Central, the wicker betting baskets, the chattery fantan games are gone. Now they have the Lisboa — 600 rooms. As vulgar-rich as any you'll find in Las Vegas.

Blackjack is the favorite. There are roulette tables and a three-dice game called High-Low.

Rooms run $16 to $25. A visa is $5. Hydrofoil ride, $7. Exit fee from Hong Kong, $1.60. Local money is the pataca. Par with HK dollars, now $4.50 HK for $1 U.S.

We picked up Jose De Aquino as a guide. (Turned out to be the brother-in-law of Iva Toguri d'Aquino Tokyo Rose recently pardoned by President Ford.)

Big sign at the Red China border, a Levi Strauss factory den.

"Actually the Chinese don't mind," said De Aquino. He was born in Japan. Macau gets a lot of Japanese tourists. He keeps busy. Pays a five per cent refugee tax.

Macau is only 2½ miles long. Has 330,000 people. You sightsee it in an hour or so.

A couple of blocks from the border, a Levi Strauss factry makes blue jeans. Enough work to bring five or six refugees a day from Red China.

Sometimes the Red guards fire a shot. But generally they don't care. These aren't political refugees. Just people looking for a job."

REGAL HOLIDAY TRAVEL
REGAL HOLIDAY TRAVEL
WE HANDLE
Airline Reservations, Tours, Cruises, Charters, Travel Insurance, Hotel Reservations and Car Rentals.
MON.-FRI. 9 a.m.-5 p.m.
OPEN SAT. 10 a.m.-2 p.m.
760 BROUGHTON ST.
386-8884

FOR
TRAVEL INSURANCE
P. R. Brown and Sons Ltd.
762 Fort St.
385-3435
5-7

SUNRISE HOLIDAYS
AGENTS FOR SILVERWING
RENO!
FLY NON-STOP FROM VICTORIA
7 FUN-FILLED NIGHTS
Accommodation, transportation, Casino packages, transfers, hotel tax, side tours in some options, free refreshments and meal on flight, included in price! Flight tax $11.00 extra.
RENO IS 2 HOURS, 20 MIN. AWAY
June 19, 26, July 3, 10, 17, 24
RENO "STAYPUT" BUDGET MOTEL $179 each twin or double
$10. reduction June 19, 26
RENO STAYPUT FROM $199 each twin or double
RENO 5 NIGHTS TAHOE 2 NIGHTS FROM $219 each twin or double June 19, 26 Departures $20 Reduction
PHONE YOUR TRAVEL AGENT OR
SUNRISE HOLIDAYS
2620 Quadra Street
382-4271
SUNRISE HOLIDAYS
6-18

WARNING TO PARENTS!
School is out in a couple of weeks. July is a happy month to enjoy freedom from the school routine. But by August, do they get bored? What about a tour to
DISNEYLAND
Aug. 12 to 21 Priced from $210
(for a family of 5) staying at the Inn of Tomorrow near Disneyland. Including: A tour of fascinating Universal Studios and entry to disneyland with eleven tickets to attractions, entry to the wonderful "San Diego Zoo" or a trip to Tijuana, Mexico, with the opportunity to visit famous Knott's Berry Farm.
SOUND GOOD? PHONE
Call the holiday number
384-1432
384-5612
Capital Tours
215-645 FORT ST.
6-18

Your own home with your own car on your own island.

Hawaiian condo vacations
from $480 per week, per person, double occupancy.
There's nothing as private and homey as a luxurious condominium when you're on vacation.
And now, through special Western Airlines packages, you can enjoy one or more of your favorite Hawaiian islands from your own condo, with your own car, for very moderate prices.
These condos are in prime locations and are beautifully kept up.
Dine in or out
They come in a variety of sizes to suit your own family needs, and all feature kitchens so that you don't have to dine out all the time.
For example, you can stay at the Kahana Reef in a one bedroom condo right on the beach in Maui for only $480 per person, per week, double occupancy. The price includes return airfare from Vancouver, a car, tax and daily maid service.
(TWA-CUHKR3)
So next time you're planning a Hawaiian holiday, plan to stay at home on the Islands!
Tell your Travel Agent you want one of these exciting Western Airlines vacations. Or mail this coupon today.
WESTERN AIRLINES VACATION DEPT. YYJ
YVR A.M.F.
Vancouver, B.C. V7B1T0
I'd like to stay at home when I visit Hawaii. Please send the free brochure "Your Own Private Hawaii Condominium Vacations" to:
name phone
address
city province
my travel agent is
Western Airlines
Hawaii/Alaska/Western USA/Florida/Canada/Mexico

Jus-Rite PHOTOS
5 MINUTE PASSPORT PHOTOS
COLOUR AND BLACK AND WHITE
716 YATES ST.
TOWN and COUNTRY
HILLSIDE
BEACON AVE., SIDNEY
Jus-Rite PHOTOS

Canada's Number 1 Holiday Maker Has a lot to say about Travel!
HAWAII 399
Hawaii. Two exotic weeks in a Pacific Paradise that's everything you've ever dreamed about.
Hawaii Sunflight includes: return flight by Pacific Western Airlines private jet, complimentary inflight meals and bar service, hotel transfers, and 14 nights accommodation in beautiful Hawaii.
Departures from Vancouver every Sunday, April 10 - December 11.
WAIKIKI AND OUTER ISLANDS — 2 WEEKS FROM $449
CALL "THE ARRANGERS"
DISNEYLAND 259
Sunflight's Disneyland adventure includes: return air transportation from Vancouver by CP Air/Pacific Western Airlines and 7 nights at the Buena Park Hotel.
SPECIAL RATES FOR CHILDREN AGED 2 to 16.
Optional $20 package includes entrance to Knotts Berry Farm, Movieland Wax Museum, Enchanted Village, The Queen Mary, and 2 admissions to Disneyland.
Sunflight
Prices shown are from Vancouver, per person, based on two persons sharing a twin room unless otherwise shown and include air transportation, and hotel. Other features included, and terms and conditions governing these holidays are shown in the Sunflight Summer Holiday Magazine. Service charges, airport and hotel taxes, and meals extra except where shown. Prices vary with hotel and departure date chosen.
BLANEY'S TRAVEL SERVICE LTD.
920 DOUGLAS STREET 382-7254
1503 WILMOT PLACE 598-4531
"The Arrangers"

SOUTH PACIFIC

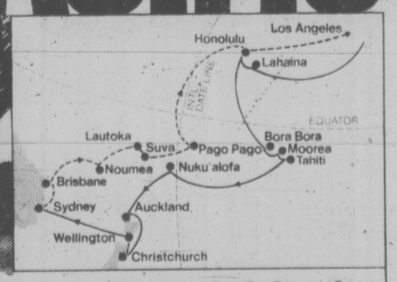

Fly from Vancouver to Australia. Cruise to exotic islands.
A once-a-year opportunity! The Pacific Princess will sail from Sydney Nov. 8 to Los Angeles. A 23 day adventure. And your coach air ticket from Vancouver to Sydney is included. (Stopovers easily arranged.) The Pacific Princess is a British registered ship of the '70's. Enjoy air conditioning throughout. Top entertainment. Unmatched service. Award winning cuisine.
From Sydney you'll sail to Brisbane. Then Noumea, "the Paris of the Pacific." Next, Fiji's Lautoka and Suva. Tropical Pago Pago. On to Honolulu. Then Los Angeles.
More time? Take the 51 day round-trip cruise from Los Angeles Oct. 10. See many additional ports: Lahaina, Bora Bora, Moorea, Tahiti, Tonga and scenic New Zealand, too.
Or sail Oct. 10 from Los Angeles to Sydney (28 days). Flight back to Vancouver is included.
Call your travel agent now.
P&O/Princess Cruises, 409 Granville St., Vancouver, B.C. V6C 1T2, (604) 682-3811
Please send brochures on ☐ So. Pacific ☐ Caribbean/Panama Canal ☐ Caribbean 7 Day ☐ Alaska ☐ Mexico
Name
Address
City Province Code
My Travel Agent City
Princess Cruises
part of the growing world of P&O
AP-266-6-19

Marriage Good 'Buy' Despite $5 Increase

WINNIPEG (CP) — The price of marriage licences is going up in Manitoba for the first time in 54 years on July 1, but marriage will remain a good "buy."

Health Minister Larry Desjardins announced the increase to $10 from $5 Thursday. He said it followed complaints from agents, who received only $1 of the old fee. The new fee will allow them to keep $3 for each licence they issue.

Even at the new rate, the cost of getting married will be lower than obtaining most other kinds of licences — and a marriag licence doesn't have to be renewed each year.

Here's how it compares with permits for other endeavors:

The city of Winnipeg charges $10 for dog licences and $25 for permission to run anything from a beauty salon to a sausage factory.

Massage parlor licences begin at $250, with an additional $25 for each masseur or masseuse.

Outdoor types pay the provincial government $3.30 for a sport fishing licence and another $9.75 for federal and provincial permits to hunt ducks.

DIRECT BUS
TO
VANCOUVER AIRPORT
FROM
DOWNTOWN VICTORIA
WITH
CONVAIR COACH LINES
FOR FURTHER INFORMATION CONTACT
WESTERN CANADA TRAVEL SERVICE LTD.
729 JOHNSON ST. 382-6160
OR
CONVAIR COACH LINES 386-8758

A SUMMER WITHOUT SUN
deal with the firm that offers reliable service!
Unitog RENTALS
UNIFORM
BUSINESS
1 Service includes dry cleaning and good repair
2 Unique "Custom Service Request Card" insures customer satisfaction.
3 Correctly fitting uniforms, coveralls, smocks, counter coats, etc.) supplied every week on time.
Avoid the cost of purchasing— call us today!!
382-4266
382-4266
Nu-Way Cleaners
420 William St., Victoria
6-18 Unitog Representative for the Greater Victoria Area

CHESSMASTER

By GEORGE KOLTANOWSKI
International Chess Master

PROBLEM
By Dr. E. C. BACHEL, Germany
BLACK: 8

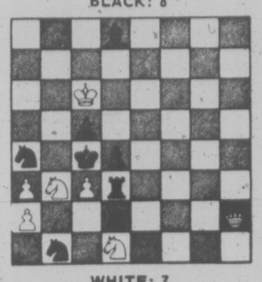

WHITE: 7
White to play and mate in two moves. Solution below.

★ ★ ★

SHORT-CUT BY MAIL
WHITE: Lopez Esnaola, Spain
BLACK: B. V. Schunfelder, Germany

1. P-QN4	P-Q4
2. B-N2	N-KB3
3. P-K3	P-K3
4. P-N5	B-Q3
5. P-QB4	N1-Q2
6. P-B4	O-O
7. N-KB3	P-B4
8. N-RE	Q-K2
9. B-K2	P-K4
10. PxKP	NxKP
11. O-O	P-Q5
12. Q-N3	N-K5
13. Resigns	

★ ★ ★

OLYMPIC CHESS TRAP
Havana, 1966
WHITE: R. Kostjoerin, Monaco
BLACK: N. Lantsias, Cyprus

1. P-K4	P-QB3
2. P-Q4	P-Q4
3. N-QB3	PxP
4. NxP	N-Q2
5. Q-K2	N1-B3??
6. N-Q6 mate	

Moral: You cannot play chess by rote.

★ ★ ★

DRAMA IN THE OFFING

The inexorable erosion of the Candidates Matches has now washed away all but four seekers after the World Championship, now held by Anatoly Karpov of Russia. The four are: Boris Spassky and Lev Polugajevsky, also both Russian; Lajos Portisch of Hungary and Viktor Korchnoi, once of Russia now of Holland.

In the Candidates' semi-finals, experts' predictions are that Korchnoi will beat Polugajevsky and Portisch will beat Spassky That would leave only Portisch and Korchnoi, with most masters giving the edge to the Hungarian. But if the winning finalist is Korchnoi, the stage will be set for high drama, for Korchnoi defected from Russia and a battle for the crown between Karpov and him would be extremely partisan.

In the recent European Team Championship, the Russians with Karpov, Tigran Petrosian, Polugajevsky, Mikael Tal, Yuri Balashov, Erfim Geller, A. Romaschin and E. Dorfman won with great ease. Karpov, on Board One, beat Jan Smeikal of Czechoslovakia; G. Gheorghiu of Romania and L. Luboevich of Yugoslavia among others. More significant, he also beat his possible opponent for the world title next year, Hungary's Portisch. Here is the game with short notes by the winner from the chess magazine "64".

WHITE: Portisch
BLACK: Karpov
KING'S INDIAN ATTACK

1. N-KB3	N-KB3
2. P-KN3	P-QN3
3. B-N2	B-N2
4. 0-0	P-K3
5. P-Q3	P-Q4
6. N1-Q2	N1-Q2
7. R-K1	B-B4! (a)
8. P-B4	0-0
9. PxP	PxP
10. N-N3 (b)	B-N5
11. B-Q2	P-QR4 (c)
12. QN-Q4	R-K1
13. R-QB1	P-B4
14. N-B5	N-B1
15. P-Q4? (d)	N-K5
16. PxP? (e)	NxB
17. NxN	Q-N4
18. N-Q6	BxNx(f)
19. NxB	BxRK8
20. ZxB	RxKP
21. QxR	QxRch
22. Q-B1	Q-Q7!
23. PxP (g)	R-B1
24. Resigns	

(a) This new idea solves Black's opening problem.

(b) This is a poor post for the Knight.

(c) Black gets some advantage by 11 . . . BxB; 12. QxB, P-B4 but I wanted more complicated play.

(d) This is risky, for Black stands better in the center.

(e) Portisch must have overlooked Black's 17th move.

(f) Now if 18. N-K3, RxN; 19. PxR, QxPch and 20 . . . BxN wins.

(g) In case of 23. P-B6, R-B1; 24. Q-N5, Q-B8ch and 25 . . . QxBP wins.

★ ★ ★

The solution to the problem above is: 1. Q-K2, PxP; 2. N-K3 mate; or 1 . . . N8xP; 2. NxQP 2 mate; or 1 . . . N5xP; 2. N-N2 mate; or 1 . . . N-N3; 2. N-R5 mate; etc.

Irish Peace: A New Phase

BELFAST — The non-sectarian peace movement which last year made headlines around the world, bringing hopes for an end to bloodshed in Northern Ireland, has entered a new quieter phase.

Gone are the mass rallies, with their floodlights and whirring cameras and the stonethrowing enemies.

Leaders of the nine-month-old peace movement say they are changing tactics.

Their supporters are campaigning quietly but insistently for support in the Roman Catholic and Protestant ghettoes of Belfast.

"We decided to stop the rallies and consolidate our efforts at the grass roots", said bearded Ciaran McKeown, the movement's philosopher and pamphlet writer.

Movement leader Mairead Corrigan said, "We have more support than ever."

But recent rallies have drawn only a fraction of the tens of thousands who last year chanted hymns and linked arms in a spontaneous expression of solidarity that swept aside sectarian lines and hatred.

There is no doubt that the initial momentum, generated by the deaths of three children killed in an incident between guerrillas and the army, has gone.

Less passionate followers are beginning to demand concrete targets as well as fraternal coexistence in a society where the gun and the bomb and sectarian suspicion have become a way of life.

Such aims are difficult to achieve for a movement careful to preserve a non-sectarian nonpolitical line, a movement already accused of supporting British interests and appealing to people who are removed from the grim realities of Northern Ireland.

The grass-roots campaign inside the ghettoes from where the core of the violence is said to emanate is intended as an answer to that criticism.

The driving force in that campaign is Miss Corrigan, former brewery secretary and Catholic social worker who found herself unexpectedly in the limelight as the aunt of the three killed children last August.

Miss Corrigan has brought a missionary fervor to her new role as peacemaker.

She said: "It does take courage to break down the barriers. The other day we went into some pubs crowded with paramilitaries. They frowned at us. Nobody moved, nobody spoke until I managed to shake hands with one, that broke the barrier."

Her own target is the creation of bi-sectarian community centres "where people who haven't spoken to each other all their lives meet and have a cup of tea."

About 7,000 peace workers, often at considerable risk to their lives, now go and knock at ghetto doors to canvass support for the movement. So far 100,000 people have signed the peace charter calling for an end to sectarian hatred.

She said: "What we are doing now makes little news. Nobody is interested in walking with us around the ghettoes. The media wants photos of us being stoned.

The peace movement is in a precarious position wherever it steps. A recent trip to establish branch movements in New Zealand and Australia brought harsh attacks against Miss Corrigan for "dawdling abroad" instead of applying herself to domestic needs.

There was further anger when New Zealand accepted a peace-movement petition to take young people wishing to escape from the para-militaries. This was decried as exporting Irish youth by republican guerrillas and as helping criminals to escape from justice by the Protestants.

Are Your Prepared if Your Boat is Holed!
"SUBRELLA"
the
EMERGENCY HULL PATCH
Patent No. 1450861
As described in "Around Our Shores" column Fri., May 27th.
For Technical Brochure or to place order Phone 652-4321 anytime or write:
TARCO DIST.
1921 Jeffree Rd. Saanichton, B.C.

National Theatre Just Loves Don Juan

LONDON (AP) — Britain's National Theatre is going to dedicate the month of August to the legendary great lover, Don Juan.

Under the title Don Juan at the National Theatre, it will present Don Juan in an opera, two plays and a reading of Byron's narrative poem of the same name.

The opera will be the Glyndebourne Festival's new production of Mozart's opera Don Giovanni, directed by Peter Hall, who is director of the National Theatre.

After the Glyndebourne production opens the festival in Sussex, it will be given six performances between Aug. 16 and 27 at the Lyttleton Theatre, one of the three theatres that make up the national complex on the south bank of the River Thames.

The noted Dutch conductor, Bernard Haitink, will conduct for the London performances as well as at Glyndebourne. The London Philharmonic Orchestra will play for the opera at both places.

The two plays to be performed are Moliere's Don Juan and Odon von Horvath's Don Juan Comes Back from the War.

The Moliere play, also directed by Peter Hall, will open for a week at the Cottesloe Theatre Aug. 8, and the Horvath play, directed by Christopher Morahan, will run for a week, also at the Cottesloe beginning Aug. 15.

CORPORATION OF THE DISTRICT OF SAANICH
NOTICE TO TAXPAYERS
All 1977 property tax notices have been mailed. If you have not received your tax notice contact the Tax Department at 386-2241, Local 233, immediately.
Payment of 1977 taxes must be received on or before June 30th, 1977, to avoid penalty charges.
K. W. Middleton,
Collector.

How many tropical plants are growing at the gateway to the Northwest Territories?
Hundreds. They're in the Muttart Botanical Conservatory in Edmonton. And they're worth stopping to see when you're on your way North via Edmonton, the gateway to the Arctic. But that's not all. There are dozens of other exciting things to see and do in Edmonton. So take a couple of days of your holidays and enjoy them. You'll like our city.
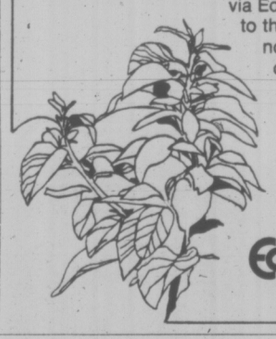
THE CITY OF Edmonton
Visitors Bureau
5068 - 103rd Street
Edmonton, Alberta T6H 4N8

The Corporation of The District of Saanich
ZONING BY-LAWS AND LAND USE CONTRACT
NOTICE OF PUBLIC HEARING

NOTICE is hereby given that all persons who deem their interest in property affected by the following proposed By-laws and Land Use Contract will be afforded an opportunity to be heard before the Municipal Council on the matters contained therein at a Public Hearing to be held in the Council Chamber, Municipal Hall, 770 Vernon Avenue, on MONDAY, June 27th, 1977, commencing at 7:30 p.m.:

(a) "Zoning By-law, 1972, Amendment By-law, 1977, No. 33" — to rezone Amended Lots 1 and 2, Composite Plan 2333, Section 63, Victoria District, and Lot 1, Section 63, Victoria District, Plan 1382, (3229, 3235 and 3245 Quadra Street), from Zone District RS-2 (detached housing), to Zone District RM-2 (medium density apartment). (File 13/77)

(b) "Zoning By-law, 1972, Amendment By-law, 1977, No. 34" — to rezone Lot A, Section 63, Victoria District, Plan 15968 and Lot 1, Section 63, Victoria District, Plan 17336, (3249 and 3259 Quadra Street), from Zone District RS-2 (detached housing), to Zone District RM-2 (medium density apartment). (File 16/77)

(c) "Zoning By-law, 1972, Amendment By-law, 1977, No. 35" — to rezone Lot 110, Section 82, Victoria District, Plan 180, (area fronting on Bremerton, opposite to 4113 to 4181 Bremerton Street), from Zone District A-1 (rural), to Zone District RS-2 (detached housing). (File 17/77)

(d) "Zoning By-law, 1972, Amendment By-law, 1977, No. 36" — to rezone Part of Parcel A, Sections 55 and 58, Victoria District, (4040 Cedar Hill Road), from Zone District A-1 (rural), to Zone District RS-2 (detached housing). (File 7/76)

(e) "Zoning By-law, 1972, Amendment By-law, 1977, No. 37" — to rezone Part of Lot 1, Section 32, Victoria District, Plan 29995, (south-east corner of Willow and Borden Streets), from Zone District A-1 (rural), to Zone District P-2 (public utility). (File 26/77)

(f) "Zoning By-law, 1972, Amendment By-law, 1977, No 38" — to rezone the following Saanich Municipally-owned parkland, from Zone District RS-2 (detached housing), to Zone District P-7 (park):

(i) Lot 8, Section 99, Lake District, Plan 25859 (Copley Park).
(ii) Lot A, Section 62, Block 3, Victoria District, Plan 1264 (Gamrose Crescent).
(iii) Lot 1, Section 45, Victoria District, Plan 28877, (Montague Park).
(iv) Lot 1, Section 32, Victoria District, Plan 28793; Lot B, Section 32, Victoria District, Plan 25193; Part of Lot 1, Section 32, Victoria District, Plan 27719; Part of Lot 2, Section 32, Victoria District, Plan 29741; (Braefoot Park).

(g) "Zoning By-law, 1972, Amendment By-law, 1977, No. 39" — to be amended by deleting in Section 3 of the By-law, the definition of "Commercial Outdoor Recreation Use," and deleting Section 804 1 of Schedule No. 8 of the By-law and substituting the following.

"804.1 Uses Permitted
(a) Outdoor recreational sports activities including golf courses, golf driving ranges, mini-golf, outdoor tennis courts, outdoor swimming pools, riding academies, riding stables, lawn bowling, archery and similar activities, but excluding any activity primarily involving mechanical rides or the use of power driven vehicles.
(b) The retail sale of meals and refreshments, tobacco and related products, newspapers, magazines, confectionery and similar goods normally sold from premises operated in conjunction with the uses specified in clause (a) and the sale or rental of equipment or services accessory to such uses only.

804.2 Uses Prohibited
All uses not permitted by Section 804.1 and without limiting the generality of the foregoing, automatic or slot machines for the purposes of vending amusement by making the same available for operation by other persons."
By renumbering Sections 804.2 to 804.5 inclusive as 804.3 to 804.6 respectively.

(h) LAND USE CONTRACT for the use and development of: Lot A, Section 33, Victoria District, Plan 26904, bounded by the railway tracks on the north, Darwin Avenue on the east, the Garth Homer Achievement Centre on the south and Nigel Avenue on the west.

A copy of the proposed By-laws and Land Use Contract may be inspected at the Municipal Hall, 770 Vernon Avenue between the hours of 8:30 a.m. and 4:30 p.m., Monday to Friday except Statutory Holidays.

"R. M. SHARP"
Municipal Clerk

GRAHAM'S MEAT SPECIALS
BEGINNING OF THE WEEK SPECIAL!

The Brand of Quality
GRAHAM MEATS
CANADA GRADE A BONELESS
TOP ROUND AND RUMP ROASTS lb. 1.49
BONELESS TOP ROUND STEAK lb. 1.69
SUNDAY, MONDAY AND TUESDAY
CENTRAL AMERICA
BANANAS lb. 19¢
CALIFORNIA NEW WHITE
POTATOES lb. 9¢
SUNDAY, MONDAY AND TUESDAY
From Our Own Bakery
FRESH BAKED
FRENCH LOAVES Each 30¢
TUESDAY ONLY
Canada Grade A 1 and 2
HIND 1/4's 1.25
Cut, wrapped and frozen lb.
SUNDAY, MONDAY AND TUESDAY
GRAHAM'S FELTHAM AT SHELBOURNE
6-18

WHAT YOU'VE BEEN WAITING FOR
Mv. LAKEWOOD
Deep Sea Sports Fishing
FOR EVERYONE
STARTS AGAIN TUESDAY

TWO — 3½-HOUR TRIPS — 9 A.M. AND 1:30 P.M.
*Fishing $2.75 per hr.
*FREE COFFEE
*Low Sightseeing Rates
*FREE BAIT
*TACKLE AVAILABLE
RESERVE NOW 598-3366
Oak Bay Marina 1327 Beach Drive
6-18

How to Achieve Privacy Without Upsetting Harmony

GARDENING
jack beastall

A shattering blow to our ego would be the discovery that our neighbors have very little interest in our activities in the garden.

We should be greatly annoyed if we learned the heavy drapes, believed to be a duck-blind for a peeping tom, were actually installed in self defence to blot out our displeasing activities.

Whether we like it or not this is a fact, well illustrated in a situation which developed several years ago.

A large outcrop of natural rock filled the back garden of Mr. A. On it was built a swimming pool complete with night lighting. The owner contacted me for plants which would make 10 to 15 feet of growth over winter to "prevent my neighbors watching every move we make".

Later in the same week, Mr. B, the neighbor, mentioning Mr. A's new pool, enquired for plants that would make a good screen because "it becomes a little tiring to have a parade of bikinis and swim trunks constantly passing in front of the window".

Aside from the fact that both families wanted screens, although for opposite reasons, it seems unlikely that Mr. B would have sought my advice had he been at his supposed viewing station while I spent nearly two hours in his neighbor's garden studying his residence from every angle.

The elaborate, massive, antagonizing structures the average gardener feels necessary to provide a small corner of privacy are truly amazing.

A screen should always be simple in design and a feature of the garden, pleasant and attractive to the garden owner and those owning adjacent properties. It should serve its immediate purpose but not be obtrusive nor an annoyance.

A simple plywood panel, four by eight feet, placed eight feet inside the property line, will effectively shield 33 feet of garden along the opposite fence of a 50 foot lot.

This is shown in the diagram at the top of the illustration. A larger area could be covered by using two or more panels, staggered to form a pleasing design rather than a solid billboard.

The lower part of the illustration depicts the panel in position directly in front of an obvious viewing point. Since most buildings occupy approximately the same depth on adjoining lots, the panel would more likely be placed on an angle between the house and the fence to restrict full view of the area behind the house.

In the drawing, the panel forms the background for a 100 year old bonsai, but it could just as well frame a choice piece of rock, a beaten copper plaque, a semi abstract painting, or be covered with a tile mosaic.

The constantly changing effect of shadows should also be exploited. Painted in any suitable hue that has been greyed, the shadow pattern of silver birch branches with gently moving foliage would be most restful.

More striking would be the shadow of a homemade mobile giving the effect of misty figures, fish, or ships moving back and forth.

Should constant movement be distracting, a permanent design in bent and welded metal could be placed so that its shadow would throw a larger counter design on the panel.

It is worth remembering that shadow effects are not limited to sunny periods since the advent of concealed garden lighting.

These are just a few ideas on which any artistic mind can elaborate for the side of the panel that forms a feature for you and your friends to enjoy. What about the other side?

Here you have a wonderful chance of improving your own good neighbor image. Since the reverse of the panel will be viewed mostly by the folks next door, ask them what they would like as a feature on their side.

Let them choose the color of the paint and possibly a garden shrub they particularly like to be planted against the panel.

Or go a step further and let them decorate their side of the panel and add their own feature. After all, they will be unable to see your side and you cannot see theirs, so what does it matter if they prefer a psychadelic abstract?

The only time you will revolt against (or more likely envy) their choice of subject will be during the few minutes a week you attend to your lawn or plantings behind the panel.

Since the total height of panel and support posts is only six feet, your neighbor is able to look over the top at a distant view, or at the trees and plants of other gardens in the block.

Such a panel provides you with privacy plus a garden feature without antagonizing your neighbor. It could wel engender a better relationship than previously existed.

A weekend drive through the residential sections of Greater Victoria reveals many screens and fences which, from their very design and placement, suggest petty malice.

On the other hand, gardeners have approached me, for suggestions that will provide a little privacy, but stressing it must not in any way be offensive to their neighbors. To my mind, a strategically placed three-ply panel is the ideal answer.

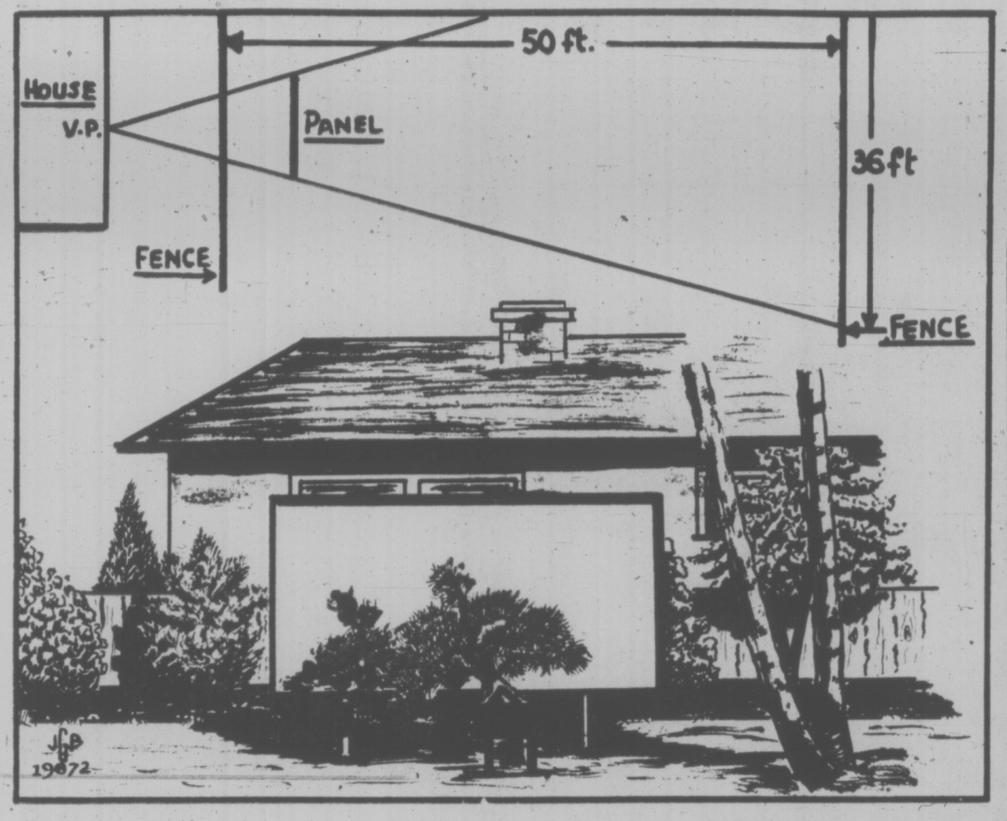

Satellite Orbited

MOSCOW (Reuter) — A French research satellite was put into orbit Friday by a Soviet rocket launched from a base in the Soviet Union, Tass announced. The satellite, controlled by France's space exploration centre, is to study ultraviolet radiation from the sun and conduet analysis of X-rays and gamma-rays emitted by stars.

Good Weekends
Bob Robertson ★ Noon til 6p.m.
CFAX 1070

10% OFF REGULAR PRICE
ALL CANADIANA
LAWN MOWERS and TILLERS
AL'S SUPER LAWNMOWER
AT McDONALDS FARM
WE TAKE TRADE-INS—
OPEN SUNDAY thru FRIDAY,
10 a.m. to 6 p.m.
SALES AT
5325 CORDOVA BAY RD.
658-8882
SERVICE AT
5197 PAT BAY HWY.
SERVICE HOURS:
8:00 a.m.-8:00 p.m.

6-18

Win the weed war
with this Chipman
Garden Guarder

Weedrite® works on contact with the green parts of weeds and unwanted grasses. Use it around flowers, vegetables and shrubs; along fences and driveways; around patios.
Get it at good garden supplies centres everywhere!
CHIPMAN CHEMICALS LIMITED
Keep the good things growing!

★

WORK FOR WEEK

Summer perennials must be kept growing with careful water programming — good soakings at roots about every 10 days. Included are gladioli, dahlias, heleniums, phloxes. Mulching of partly rotted vegetation from compost heap prevents evaporation.

Sow wallflower seed, sweet William, Brompton stock and other biennials for flowers next early summer.

Cut roses with long stems as form of summer pruning.

Be generous with water for raspberries and other berries. A mulch on surface prevents drying of shallow roots.

Quit cutting of asparagus about now to allow remaining stalks to contribute feeding surfaces for next year's crop. Water during summer, adding mulch of compost soil.

See that squash, cucumbers and similar are kept damp at roots; but not frequent watering since this cools soil. Very loose dried grass or even twiggy stems help prevent baking of soil yet allow sun and air to circulate.

Use seedling lettuce and other saladings; transplant seedling cabbage and similar plants to growing beds.

Geoduck Permits Expire July 1

VANCOUVER (CP) — A fisheries spokesman said Friday the geoduck clam fishery will be opened to A licensed fishermen July 1.

Rick Boyd, fisheries biologist for the Georgia-Johnstone Strait area, said licensing was in line with fisheries policy not to give anyone exclusive rights in any fisheries area.

Boyd said that 20 to 40 fishermen have expressed interest in obtaining permits in the Gulf of Georgia and that all would have to meet certain requirements before licenses are issued.

Present permits expire July 1.

John Ladd's
CAR STORE
1973 TOYOTA MK II
2-DOOR HARDTOP
Automatic, power steering, radio, etc. One very careful owner.
Toyota's best for only
$2850

phone 384-1721 or 592-3121 6-18

DICK'S FARM SERVICE
DICK MONTANDON
Announces a New Dealership for
BELARUS EQUIPMENT OF CANADA LTD.
Offering A Wide Range of Models in
BELARUS TRACTORS
2- and 4-Wheel Drive
STANDARD EQUIPMENT — LIVE HYDRAULICS, DOWN PRESSURE HYDRAULICS, LIVE POWER TAKE-OFF AND POWER STEERING, BACKUP LIGHTS, STOP LIGHTS AND DIRECTIONAL SIGNALS.
THE BEST BARGAIN IN HORSEPOWER
AS LOW AS $115 PER UNIT OF H.P.
IN STOCK 33 H.P. TO 85 H.P.
SALES, PARTS AND SERVICE
Backed By Years of
Experience in Farm Machinery
FINANCE PLAN AVAILABLE
PHONE
Business — 746-5331
Home — 746-5054
Trans-Canada Hyw.
4 Miles N. of Duncan

Our Bargain Stores are a fun place to save money on household needs!

WABASSO SHEETS
No-iron 100% cotton in new exclusive patterns. Assorted colors. Flat or fitted styles.
SALE PRICES:
Twin 6.33 Double 7.19 Queen 8.99 Cases 3.87 pr.

DRAPERIES
Pinch pleated drapes, some with insulating thermal foam backing, some machine washable.
SALE PRICES:
96"w x 63"l, 96"w x 84"l. 144"w x 84"l.
23.99 29.77 41.99

CARPETS
Assorted shags, loops and twists in nylon, mostly with jute backing. Irregulars. Approx. sizes.
SALE PRICES:
6'x9' 33.99 9'x12' 66.99 12'x12' 88.99
(Other sizes at similar savings)

COMFORTERS
Floral rayon cover with 100% polyester fibrefill. Non-slip back.
SALE PRICES
Twin 12.99 Double 16.99
(Queen or King size at similar savings)

BED PILLOWS
Machine washable with rayon cover, 100% polyester fibrefilled. Assorted prints.
SALE PRICES
Petite 3.77 Regular 4.66 Queen 5.66

SLEEPING BAGS
Assorted 1 to 3 lb. weights. Approx. 36"x75" and 36"x84". Irregulars.
SALE PRICE 13.44

BEDSPREADS
Washable all over quilts in pretty assorted colors. Twin or double sizes. Irregulars.
SALE PRICE 13.88

TERRY TOWELS
Hard wearing and absorbent, in 100% cotton. Assorted patterns. Irregulars.
SALE PRICES
Bath 2.77 Hand 1.55 Face 77¢

DISH TOWELS
Hard wearing and colorfast in 60% cotton, 40% linen. Assorted stripes and jacquards. Approx. 23"x55"; 19"x29".
SALE PRICE each 66¢

TUB MATS
Colorful mats in 88% cotton, 12% polyester. Washable. Approx. 22"x36" size. Irregulars.
SALE PRICE 3.99

DISH CLOTHS
Lint free 100% cotton dish cloths with hemmed edges. Approx. 15"x15" size.
SALE PRICE
3 for 89¢

Woodward's Bargain Store on the Mayfair Mall
Personal shopping only. No phone, mail, or COD orders. No Deliveries.
Store Hours: 9:30 a.m.-5:30 p.m. Monday to Saturday.
Evening shopping Thursday and Friday 'til 9:00 p.m.

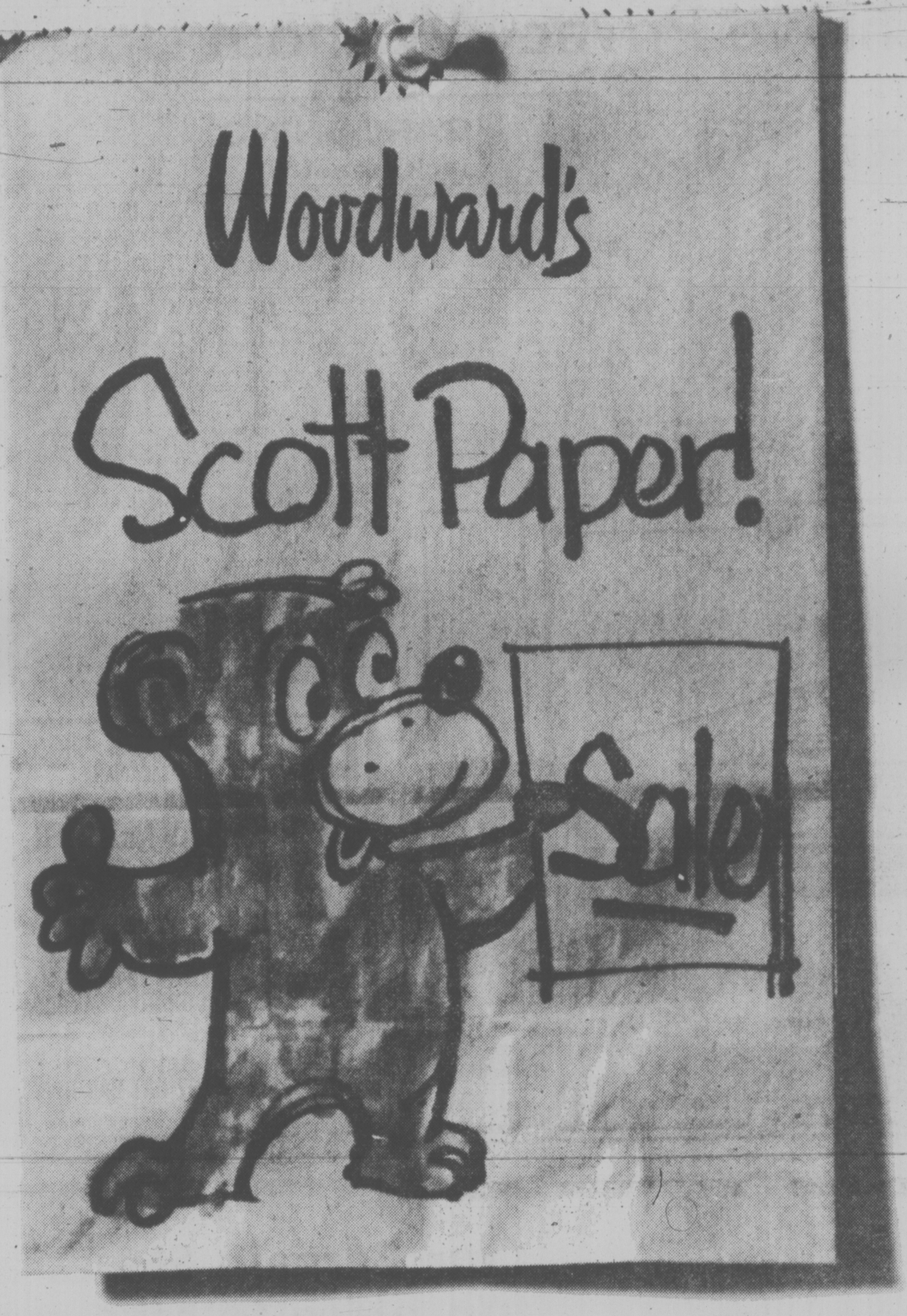

Prices effective June 20th to 25th.

Personal shopping only.

We reserve the right to limit quantities.

Scott Paper products are a good buy anytime, now...WOW!

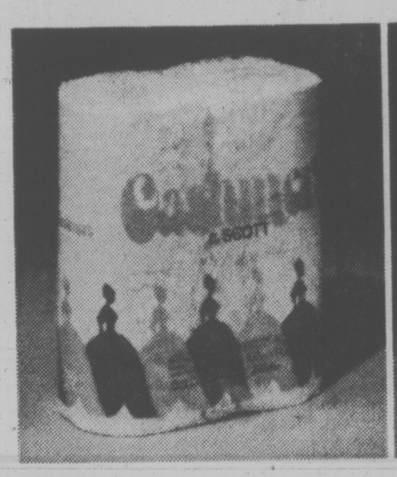

CASHMERE
Bathroom Tissue 4-roll pack **69¢**
assorted colours,

BABYSCOTT
Diapers packet **2.19**
regular or super,

CONFIDETS
Sanitary Napkins packet of 48 **2.79**

LADY SCOTT
Facial Tissue 150's **55¢**
assorted colours,

SCOTT
Family Napkins packet of 60 **2 for 75¢**
assorted colours,

VIVA
Paper Towels 2-roll pack **89¢**
assorted colours,

SCOTTIES
Facial Tissue packet of 100 **2 for 65¢**
assorted colours,

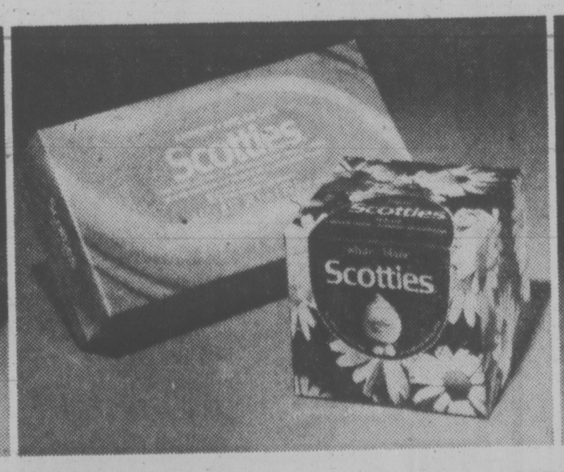

LADY SCOTT
Bathroom Tissue 4-roll pack **1.05**
assorted colours,

SCOTT
Towel Holders **99¢**
assorted colours

CUTRITE
Wax Paper 100-foot roll **63¢**

CUTRITE
Wax Paper 100-foot roll **55¢**
refills,

BABY SCOTT
Diaper Pants **67¢**
all sizes

WOODWARD'S
Lunch Bags packet of 50 **2 for 79¢**

WOODWARD'S
Garbage Bags packet of 20 **1.89**
165 ml.,

FOILRAPP
Aluminum Foil 18 inch x 25 foot roll **73¢**
refills,

SAVE-A-Day
Paper Plates 32—9-inch plates **75¢**
assorted colours,

family

FIGHTING KIDS BREED VIOLENCE

MONTREAL (CP) — Admitting that she cannot prevent her own three teen-age children from hitting each other, an American sociologist told an international conference here Thursday that parents must stop turning a blind eye to sibling violence.

In a workshop session of an international conference on Violence in the Family, Prof. Susan Steinmetz said violence among siblings was the most common and acceptable form of family violence.

The University of Delaware sociologist said by being allowed to hit and punch their brothers or sisters, children learned physical violence was "an acceptable way of resolving conflict."

Children learned to use violence on their siblings by receiving physical punishment from their parents and watching parents hit each other, she said.

She proposed an end to physical punishment for children and suggested parents tell children they do not approve of their hitting and kicking each other.

A man in the audience who said he had two girls "who fight a little" asked the professor if it was not healthier for children to release some of their anger, rather than internalizing it.

"I totally disagree," she replied. "I'm not saying you should completely cut it out. My God I tried it."

The man said as an only child who had been deprived of brothers and sisters to fight with, he found he could not handle violence very well. Several conference participants suggested that one-child families might be the answer to sibling violence.

It's Housewives Who Make It in Politics

CAMPAGNOLA
. . . cabinet minister

elizabeth forbes

In the 56 years since the first woman took her place in the House of Commons, there has never been more than nine women members of Parliament in Ottawa at any time.

That fact is included in a study of women in federal politics, released by the Advisory Council on the Status of Women a couple of months ago.

Schoolteacher Agnes Macphail won a rural Ontario seat in the election of 1921, to become the first female Member of Parliament in Canada.

She was one of 235 members and one of four female candidates out of a total of 627 in that election.

On both counts her presence constituted less than .5 per cent of the whole.

According to the study, at no time prior to 1962 did more than four women sit in the House of Commons at once, and at no time during that earlier period was there more than 50 female candidates at any general election.

In the years from 1921 to the last federal election in 1974, only 518 women are listed as candidates at the federal level. That boils down to 3.6 per cent of the total number of candidates, which is given as 14,537.

Attempting to identify some factors that influence a woman's decision to run for and win a seat in the House of Commons, the study looked at various aspects and the outcome of their candidacies.

First area examined was that of regional distribution. Here the data show that the greatest number of women have run for office in Ontario and Quebec (209 and 129 respectively), the next largest groups being from British Columbia and Alberta (50 and 43 respectively).

Largest single occupational group to have sought office since 1921 is made up of homemakers, believe it or not, reflecting the fact, the study suggests, "that homemakers have constituted the largest single occupational category in the female population."

A footnote presents the information that in 1974 "out of a total female population of 8.368,000, there were 3.278,000 married women not employed outside of the home, in other words, homemakers. They represented 39 per cent of the total female population.

An accompanying table shows that the "homemaking" category constitutes 31 per cent of all female candidacies, whereas the "law" category accounts for only 3.9 per cent.

Next aspect examined was that of party affiliation, "a significant factory in terms of any candidate's chances for victory."

Official party backing in a campaign usually entails a certain amount of organizational and financial support, not to mention a degree of credibility in the public eye, the study suggests.

The greatest number of female candidacies (181 or 34 per cent) have been for the New Democratic Party.

On the other hand, of the 28 female candidates who have been successful over the years, 23 have been affiliated with either the Liberal or the Conservative parties.

Despite the fact that the number of women elected has increased, especially in these later years, that increase "does not reflect in a proportionate sense the increase in the number of candidates which jumped dramatically in 1972 and 1974."

This, the study sees "as an indication of the tendency to nominate women in seats where there is little if any, hope of winning."

Nevertheless, it also suggests that "the women who won in 1972 and 1974 did so with greatly increased margins because they were contesting relatively safe seats and — or because — they were themselves sufficiently adept as candidates that their campaigns were highly effective."

It would be tempting to conclude that by getting elected to the House of Commons, women have "made it," the study warns.

This is followed by a reminder that "the higher and more powerful a position with a legislature, the slimmer the chances of a woman occupying it."

Within the Canadian context such positions would include those of parliamentary secretary, Whip, House Leader, Speaker or Deputy Speaker, committee chairmen or vice-chairmen and ultimately Cabinet Minister.

Here accompanying tables show that only six women have held positions as chairmen or vice-chairmen of committees; five have been parliamentary secretaries and five have been appointed to Cabinet. One woman has been an official critic for the Opposition.

In every instance, those positions have been held in recent years, the first female cabinet minister (Ellen Fairclough) having been named in 1957; the first female committee chairman (Margaret Aitken) in 1960 and the first parliamentary secretary (Jean Casselman Wadds) in 1962.

Furthermore, there is a marked increase in their number after 1972, and while at first the areas of responsibility were mostly related to traditionally "feminine" interests such as health and welfare, they have expanded of late to include a variety of subjects.

The two most recently appointed cabinet ministers (Monique Begin and Iona Campagnola), for instance, were given portfolios which might be seen as traditionally masculine areas of concern — taxation, customs and excise and sport — and the most recent parliamentary secretaries (Coline Campbell and Iona Campagnola) were attached to the minister of state for external affairs and the minister of Indian affairs and northern development.

As for other parliamentary positions, no woman has ever been named Speaker or Deputy Speaker in the House of Commons, Whip or Deputy Whip, House Leader or Opposition House Leader.

The study does point out however that "while three women in the Cabinet does not sound like very much, those three represent 42 per cent of all the women on the government side (those who are eligible for a Cabinet position.)

Also that it would be "unrealistic" to expect greater female representation among parliamentary secretaries or cabinet ministers "when the over-all number of women in the House of Commons is so small."

There is much more in this ACSW study that I've no doubt you would like to know. If so, write to the ACSW, Box 1541, Station B., Ottawa, K1P 5R5. Title of the study is MS . . . ING: Women in Canadian Federal Politics. It's free. There's a French as well as an English edition.

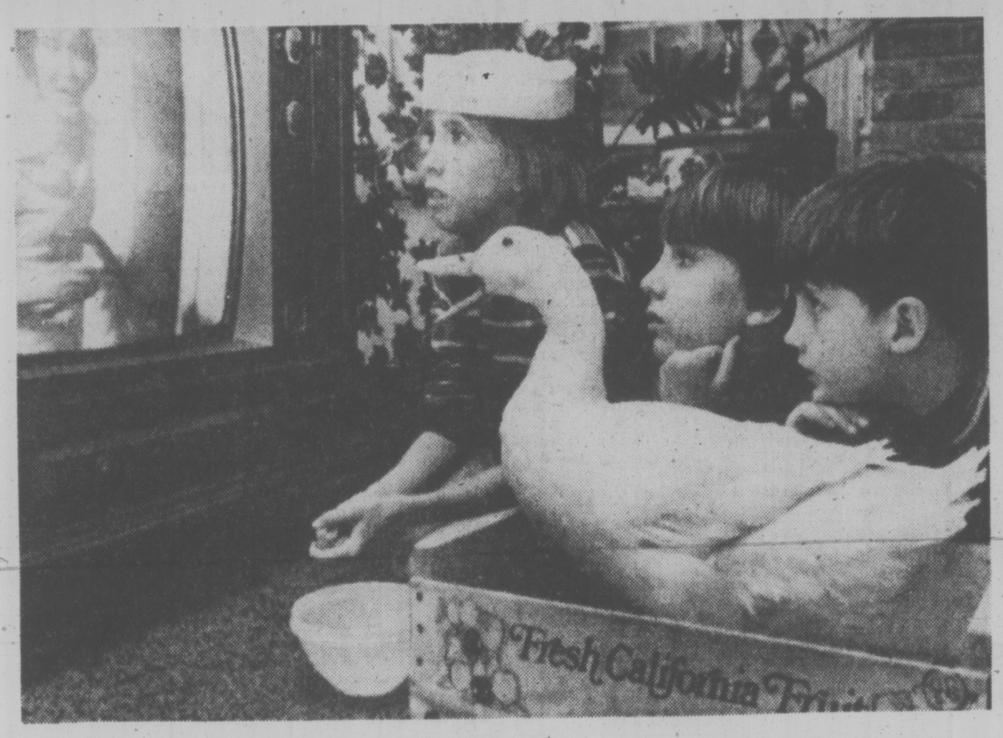

TV'S FOR THE BIRDS says Buttercup, a two-year-old duck which likes to watch an occasional sitcom on the tube. Buttercup's Dallas, Tex. owner brought a duck egg home and incubated it — producing a quacker of a TV fan.

Biofeedback Cuts Out Tension

EDMONTON (CP) — A meditation tool is being tested by Manitoba physiotherapists with remarkable results, delegates at the annual Canadian Physiotherapy Association congress were told.

The technique — biofeedback — has dramatically increased muscle control and reduced tension in 14 of 15 physiotherapy patients studied.

Improved mental outlook, elimination of headaches and insomnia and increased muscle control were reported.

"It makes physiotherapy much more effective," physiotherapist Unni Hordern of Brandon General Hospital said.

The project has been conducted for the last 18 months in co-operation with the psychology department at Brandon University, which tested biofeedback in behavior studies and wanted to expand research.

The device most frequently used in Brandon is the electromyograph, which uses electrodes on the skin surface to pick up impulses from the muscle or brain.

The signals then are transformed into a sound.

"They hear the immediate response so they can tell where they are biologically," Mrs. Hordern said. "Then they know what to work toward."

Cherries Jubilee

½ cup red currant jelly
2 cups canned pitted dark sweet cherries
¼ cup brandy
Vanilla ice cream

In medium skillet or chafing dish over medium heat, melt jelly, stirring gently. Add cherries; heat until simmering. Pour in brandy; heat without stirring for a minute; light brandy carefully with a match. Spoon flaming cherries over ice cream. Makes 6 servings.

SUZUKI VIOLIN STUDENTS
GALA SPRING CONCERT
McPherson Theatre
8:00 p.m., Thursday, June 23
Adult $2.50 Under 12 & Senior Citizens - $1.50
This concert is the culmination of the workshop with guest director Dr. William Starr, University of Tennessee
PRESENTED BY
Frona Colquhoun VIOLIN SCHOOL
SUZUKI VIOLIN SPECIALISTS
1308 DALLAS ROAD 383-7292
FRONA COLQUHOUN, R.M.T., A.R.C.T. DIRECTOR

TRANSCENDENTAL MEDITATION PROGRAMME
SUPER NORMAL ABILITIES and ENLIGHTENMENT
NEW BREAKTHROUGH IN HUMAN POTENTIAL
consciousness is a field of all possibilities — even to the extent of disappearing, levitating, extremely refined perception, great strength, etc. resulting from **greatly improved mind-body co-ordination.**
Try it for yourself — learn the TM® technique first, then participate in the new Age of Enlightenment courses.
Seminar and Slide Show
MONDAY, JUNE 20 at 8 P.M.
University of Victoria
MacLaurin Building, Room 144
Admission $6
International Meditation Society

Scuby Furs ltd
The name that inspires confidence and guarantees value
-FURS-
Trade-In Special
A generous allowance will be made on a new fur purchase
Extended to Sat., June 25th
Scuby furs ltd
911 Government Street 385-4361
(1 Block Up from Empress Hotel)
6-18

PROTEIN PERMS (1977)
Especially for fine, difficult Hair
Some hair needs the special care of experienced operators in perming. Fine hair, tinted hair, bleached hair, for example.
Also our NEW perms have correct PH values to protect your hair. ALL at BUDGET PRICES. NO CHARGE FOR HAIR CUTTING with perm.
Phone 383-6015
Working Proprietor, Len Andrews of London, England
ANNAS TAYLOR BEAUTY SALON
6-18 1004 BROAD STREET (By Eaton's Car Park)

Good Evenings
Bob Glover • 6:25 till midnight
CFAX 1070

Munday's
1203 Douglas St. 383-2211
Will Be
Closed Monday
To Prepare for Our Great
Semi-Annual SHOE SALE
starting
TUESDAY, JUNE 21, 9 A.M.
See Monday's Times
See Tuesday's Colonist
6-18

Sears
Portrait Studio
portraits\passports\frames
GRAND OPENING OFFER
FRAMES NOT INCLUDED
49¢
5x7 natural color portrait
No appointment needed. One special offer of any kind per subject — 2 per family every 3 months. 99¢ charge for each added person in groups.
This photograph offer may not be combined with any other advertised offer.
STUDIO HOURS:
Mon., Tues., Sat.: 9:30 a.m. to 5:30 p.m.
Wed., Thurs., Fri.: 9:30 a.m. to 8:00 p.m.
OFFER ENDS Saturday, June 25
Phone: 595-9111
3190 Shelbourne Street
Lots of Free Parking!
Sears

Edward H. Goodridge, B.Sc., O.D.
OPTOMETRIST
316 Mezzanine Floor
Mayfair Shopping Centre
3147 Douglas street
Telephone 383-2513

STOCK REDUCTION
FABRIC SALE
Tremendous selection of quality knit fabrics to clear before our stock taking at 30% OFF REGULAR PRICE.
JUNE 20-28th ONLY
COME EARLY FOR BEST SELECTION
Super Special . . .
ASSORTMENT OF FABRICS
TO CLEAR.
REG. TO 8.95 YARD ..... 1.95 yd.
Summer sun and swim time is fast approaching, and you will want this lovely swimsuit in your summer pattern collection. It is designed to flatter any size or shape, but it is particularly becoming to the more mature figure. The soft gathers at the front neckline help slim a fuller figure and fill out a thinner one.
Specialty Class on Gathered Swimsuit
Friday June 24th
9:30-11:30 a.m. $3.00
Come in early to register for this novel class showing many variations.
SWIMWEAR SPECIAL
June 24 & 25th only
20% OFF all
BATHING SUIT FABRIC!
BERNINAS ON SALE
Super Special 831 Demonstrator Bernina in perfect condition $499.95
1 Demonstrator 807 Bernina Reg. $579.95. $100.00 OFF. SALE $479.95
Bernina 830 Electronic Reg. $739.95 $60.00 OFF REG. PRICE. SALE $679.95
Bernina 831 Reg. $639.95 $60 00 OFF. SALE $579.95
JULY BASIC 8 CRASH COURSE
Learn to super sew in only 4 weeks. 2 lessons per week. DATES OF 8 CLASSES. July 5, 6, 12, 13, 19, 20, 26, 27, 9-11 a.m. only.
8 LESSONS $20
Stretch & Sew FABRIC CENTER
Canada's Fabric and Sewing Centre
2541 ESTEVAN AVE. 592-9622

'Sew-as-You-Go' Portable Quilting Project

KNIT and CHAT

By MAY E. MacLEAN

Several readers have asked about quilting in blocks, or as it is sometimes referred to, "sew-as-you-go" quilting. If your free time is sandwiched between other activities, you can still patch and quilt. Here is a quick, easy way to make your work portable and convenient. It can be taken up at you leisure whether you are sitting in your living room, riding in a car, or waiting for an appointment.

A single square of patchwork or applique, a square of batting, and a square of backing material are all cut to the same size. All three are placed together, sewn on three sides, turned and the fourth side slip-stitched to finish. These blocks are then individually quilted. So you can readily see how portable they become.

When all squares have been quilted, they may be joined by slip-stitching, or by using the zig-zag machine stitch on the butted edges. These quilts usually require no binding and may be decoated by covering, the seam lines with braid, bias, rick-rack or other trimming.

The same idea to make "puff blocks" can be used when making triangles, squares or hexagon (six-sided shapes. They are then joined together to form a block or the over-all design. This is a great method for using up all those odds and ends of dressmaking materials.

Two of each shape are cut, one for the front and another for the back. Place together right sides facing and partially seamed together, turn and stuff with loose dacron batting, then finish the seam by slip-stitching, in this way making a small "puff block." It is sometimes referred to as a pillow block.

When all units are finished, they can be either slip-stitched together, or use the zig-zag machine stitch on the butted edges. This type of quilt will be completely reversible, and by the clever use of colors, you can create your own individual over-all design. This method also produces a beautiful effect, all thick and fluffy, with each puff block standing out individually!

Busy people and teenagers will no doubt find this a very handy way to make quilts and they take hardly any time to make, then can be stored in a box until such time as the complete number required for the quilt have been made.

This week's pattern, the "Hollyhock Wreath" pattern, makes a beautiful bold quilt, and can be used in either a boy's or girl's room depending upon the colors you choose. It's an effective and quick pattern to make and one that can be adapted to the methods I have described above.

To order this pattern No. 7651, send seventy-five cents in coin, PLUS a stamped, self-addressed return envelope long one if possible. If you do not have a stamp or envelope, please enclose an extra twenty-five cents to cover the cost of handling and print your name and address. Send to:—May E. MacLean, "KNIT & CHAT," c-o Box B, 486 Montford Dr. Dollard de Ormeaux, P.Q. H9G 1M6.

Please be sure to state pattern numbers correctly and to enclose your stamped return envelope for faster service. Allow about two weeks for normal delivery. All patterns are now seventy-five cents, and all back numbers are available.

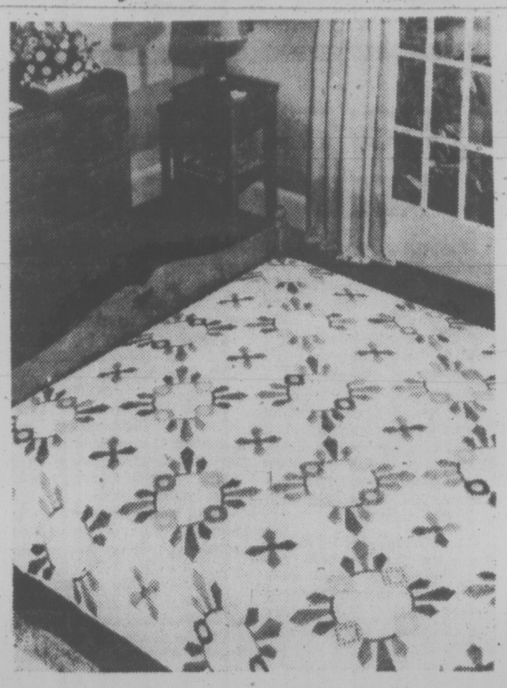

dear abby

Blackmail Used To Carry on Affair

DEAR ABBY: After 16 years of marriage, I discovered that my husband was having an affair with a young woman he works with. I carried on like a mad woman, told him I wouldn't put up with it and gave him a choice — he or me!

He chose me, but our relationship has been miserable ever since.

He spends all his evenings and spare time with me, but there is no physical contact between us. His conversation deals with superficial things, and he refuses to talk about what's really bothering him.

Manwhile the tension within me is building. Should I tell him to go ahead and continue the affair in order to improve the atmosphere at home? (I'm sure that's what he's trying to accomplish.) We have three children to raise.

Perhaps if you print this it will initiate some dialogue between us. I feel as though I'm —LIVING WITH A ROBOT.

DEAR LIVING: Don't let your husband blackmail you. He is saying, "Either you let me come and go as I please with no questions asked, or I'll sit around like a zombie and sulk in my martyrdom."

There is a third choice. Get some counselling — both of you, and try to put your marriage back on the track. If he refuses, you'd be ahead to sweep up the debris while you're still young enough to make a life without him.

DEAR ABBY: I see so many letters in your column from people complaining because some of their friends or relatives don't have good table manners. I once read that when Albert Einstein wanted a good laugh, he'd curl up with an etiquette book and go into hysterics. He thought the "rules of etiquette" were the funniest things ever written. So do I.

Why should there be only one "proper" way to eat a spear of asparagus? How ridiculous to judge a person by his table manners. My husband is the kindest, most gentle man in all this world, and if he wants to butter a dinner roll without breaking it into three pieces first, or eat peas with a spoon instead of a fork, I say, who cares? He paid for it himself, which is more than you can say for a lot of society moochers.—JOHANNA.

DEAR JOHANNA: Some rules of etiquette are indeed ridiculous. If we would concern ourselves more with how we treat our fellow human beings and less with which fork to use, society would be better served.

DEAR ABBY: I foolishly married for a second time, thinking I would have companionship for the rest of my life, but I was wrong. All Abe wanted was a cook and housekeeper.

He only wants to go to visit HIS children and grandchildren. Never mine. Not only that, he is very close with a dollar. He has a lot more than I have, but he doesn't spend any of his. Only mine. We live in MY house, and I pay the taxes and upkeep while he hangs on to his money, which he will leave to HIS children.

At age 64 would you advise a separation? — SARAH.

DEAR SARAH: I would advise a separation — of money, first. If Abe has money, let him spend it. Talk in money syllables. If he isn't any happier with this arrangement than you are, separate everything else.

CONFIDENTIAL TO EAGER TO SUCCEED: Sorry, but you will never accomplish what you have in mind if you continue to wait until you "find the time." No one ever FOUND time for anything. He made it.

The Wonderful World of Animals

By Dr. FRANK MILLER

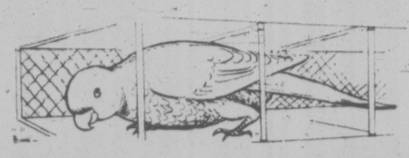

DEAR DR. MILLER: Would a BeBe parakeet be happier if she's in a long cage with a low ceiling, or a cylindrical cage that's quite high? They're both better than four feet, except that one's out and one's up.—K.B.

DEAR K.B.: If the ceiling in the long, horizontal cage is so low that the BeBe would be continually grounded, then the tall cylinder would be preferable. A cage that length, unless it did have a high ceiling too, would actually allow little flight room for this big a bird. The chances are the tall cylinder would be better, since as long as BeBe would be hoofing it anyway, she would prefer clambering up and down to charging back and forth.

DEAR DR. MILLER: It happened this year, too. Ebenee's coat, which was coal-black in the spring, is now a sort of reddish-black color. Can this happen to other cats, too, or is there just something peculiar about Ebenee?—R.O.

DEAR R.O.: Ebenee's not alone. Sunlight tends to tinge those black hairs reddish-brown. As the sun fades in fall and winter, so, too, does this natural tint, and Ebenee's black regains its strength.

DEAR DR. MILLER: We just rescued this tiny puppy. It was us or the gas chamber. We felt good about it until a friend starts telling us how dumb we are to put all this effort into raising a puppy without papers. Can you console us somehow? We're stuck with Orphink. We wouldn't give her up now for anything. —G.S.

DEAR G.S.: All dogs end up with certain similarities. They consume or bark at one end and eliminate or wag at the other. The papers a puppy really needs are those under him. (All puppies, yours included, should, at a comparatively early age, acquire one other set of papers, those indicating the initial series of vaccinations have been completed.) Orphink can be a perfect pet. He's obviously headed in that direction already. Picking a pedigreed puppy does provide the owner with a crystal ball, an opportunity to determine in advance physically and, to some degree, psychologically what kind of an animal he is choosing. For those who don't need to know or where other considerations are more important, the pedigree pales into insignificance. Mutts are no more likely to be mediocre than the pedigreed pooch is to be perfect. Many factors mix to make the perfect canine companion, and bloodlines may or may not make a difference, depending on the circumstances.

indoor gardens

By LYNN and JOEL RAPP

Most houseplants are descended from tropical plants. Their wild relatives grow in conditions of great warmth and high humidity. Most of our houseplants are grown in greenhouses where constantly high temperatures are maintained to encourage growth. It isn't possible to duplicate these conditions in our homes. You may be able to generate heat, but there is no way you can match a greenhouse environment. Heat without humidity will cause your houseplants to wilt, stop growing and possibly lose their leaves. In addition, plants in a weakened condition are vulnerable to disease or insects. If you water to alleviate the trouble without correcting the temperatures the roots may rot.

Plants do best in rooms where temperatures are no higher than 75 degrees throughout the year and no lower than 55 degrees during the spring and summer. The ideal temperature is 68 degrees. During the winter, some plants can adjust and may even prefer lower temperatures. Most plants prefer a drop of from 10 to 15 degrees in temperature during the night.

Plants grown in air-conditioned homes and offices often suffer because they are given just the opposite during their growth period: Air conditioners blow cold air during the day but are turned off in the evening, and the plants spend a warm night. Such switches adversely affect their growth. Try to avoid sudden increases or decreases in room temperatures. Plants are hardy, but they need time to adjust to changes. So if you come into a room that has been unheated through a winter's day, don't push the thermostat all the way up, and if you build a roaring fire in the fireplace, remove any plants from the immediate vicinity.

During the fall, inspect your windowsills for any cracks admitting cold drafts and seal any your discover. Move back from the window any plants touching the windowpanes with their foliage. On very cold nights foliage can be fatally chilled. You might even want to place a sheet of cardboard between the windowpane and plants setting on a windowsill during very cold nights. NEVER put a pot directly onto a radiator or other heated surface.

Remember, houseplants do not require the same heat their wild relatives thrive in. Protect them from extremes of hot and cold. Keep the atmosphere comfortable and both you and your plants will flourish.

Dancers Lauded By Brazil

RIO DE JANEIRO (Reuter) — Members of Montreal's Les Grand Ballets relaxed briefly on the famous beaches of Rio Friday with the applause of audiences and the plaudits of critics still echoing from their performances in Brazil.

"Canadians end tour with theatre overcrowded," headlined Rio's daily O Globo on Friday in its review of the company's final performance Thursday night.

The audience "was deeply moved by this marvellous troupe, proving once again that the Rio de Janiero audience can appreciate a good quality ballet spectacle," declared O Globo.

All performances were sold out during the company's Brazilian tour and scalpers were getting up to $100 for $50 boxes. In some theatres extra seats were installed in the aisles and in others enthusiastic dance fans bought standing room.

Company officials say about 20,000 saw the group perform in the Brazilian cities of Porto Alegre, Curitiba, Belo Horizonte, Sao Paulo and Rio.

Wow! An Armstrong no-wax floor for the price I expected to pay for an ordinary vinyl floor...!
At this price, why would anyone want a floor you have to wax? With Armstrong Sundial™, there's no stripping, no waxing. The Mirabond® wear surface holds its high gloss far longer than an ordinary vinyl floor. Every time you mop it clean, it really does look just-waxed!
THIS WEEK ONLY...
$10.95 SQ. YD.
A beautiful new way to buy floors.
Armstrong floor fashion center
PARKER, JOHNSTON LTD.
PHONE 382-9181
1855 BLANSHARD STREET
477-5655 eve.

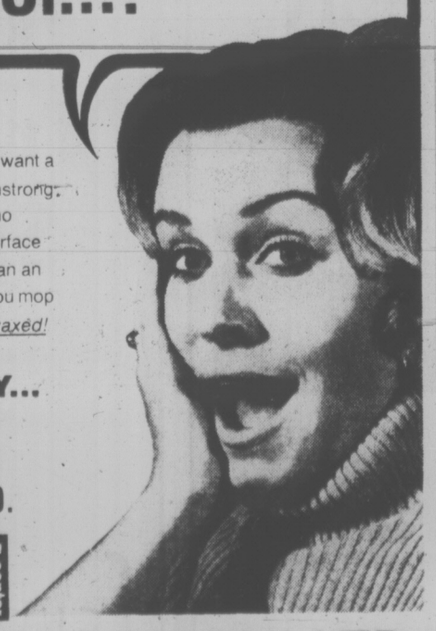

Summer Perm Special
for 10 days only
Now at half price
(Hair cuts extra)
Bright, bouncy curls . . . soft light and lovely. Fluff 'em up with your fingers and there you are. Never too frizzy or too tight, just a relaxed and flattering look for summer.
Beauty Salon, Fifth Floor
Call 382-7141
and ask for local 249
for an appointment.

EATON'S

REGISTER for SUMMER PROGRAMS
SAANICH RECREATION CEDAR HILL COMMUNITY CENTRE
at 3220 Cedar Hill Rd., June 24 and 25
Friday and Saturday 10 a.m.-4 p.m.
For informnation and brochure regarding any programmes please call Cedar Hill Community Centre at
595-7121 10 a.m. to 4 p.m. Mon. to Fri.

EATON'S
the fabulous face
. . . starts with us. We're talking about a healthy glowing face. A face that says the owner cares. This lovely face is always free of unwanted hair. Its owner comes to us for safe, gentle removal of offensive hair. Our beauty salon features the exciting Kree Method of Electrolysis. Call us or come in for your own free analysis. Give your own fabulous face the right start.
Beauty Salon, Dept. 723, Fifth Floor

VICTORIA HORTICULTURAL SOCIETY
SUMMER SHOW
First United Church Hall, 932 Balmoral
FRIDAY, JUNE 24 — 2-10 P.M.
SATURDAY, JUNE 25 — 10 A.M.-9 P.M.
Admission 50¢. Parking at North Park St. entrance
★ Refreshments ★ Auction of Blooms
6-18 ★ Plant Stall Saturday, 9:15 p.m.

"THE EMILY CARR ART CENTRE"
207 Government St.
presents
"A CHILDREN'S ART EXHIBITION"
JUNE 20-30
from the
Department of Art, Music & Education
of the
University of Victoria
This Exhibit was originally from the
RHODA KELLOGG CHILD ART COLLECTION
San Francisco, California
A film "OFF TO A GOOD START"
about the Phoebe A. Hearst Pre-School
Learning Centre, will be shown at 2 P.M.
Mon., June 20-Fri., June 24-Mon., June 27-Thurs., June 30
HOURS:
10 A.M.-4 P.M. Mon.-Fri.
6-18 Enquires: Tel. 382-4922

No. 8 Centennial Square
Bridal Lane Boutique Ltd
Just Arrived . . .
FRESH NEW SUMMER and EARLY FALL
GOWNS
in lace, satin, jersey, chiffon. In a full range of sizes from 5-18. A pretty selection of 'Candlelight Gowns'.
SOMETHING SPECIAL FOR THE BRIDE-TO-BE!
10% OFF
ALL WEDDING INVITATIONS
COME IN AND SEE OUR NEW STORE
REMEMBER WE'VE MOVED TO
NO. 8 CENTENNIAL SQUARE 6-18

Y CAMPS
Book Now For Exciting Adventure
CAMP THUNDERBIRD
1977 Residential Camp
CAMP DATES
CO-ED
July 3 to 9
August 21 to 27
GIRLS
July 10 to 23
(2 weeks)
July 24 to 30
BOYS
July 31 to Aug. 6
August 7 to 20
(2 weeks)
Camp Thunderbird will provide a stimulating and rewarding experience for all campers, boys and girls aged 8 to 15. Emphasis will be placed on getting to know the great outdoors. Experienced adult leaders will ensure that a high level of program is maintained. Fee: $60.00 per week.
Invaluable Experience For Youngsters
DAY CAMP HUMMINGBIRD
SESSION "A"
July 4 to 15
SESSION "B"
July 18 to 29
SESSION "C"
Aug. 1 to 12
SESSION "D"
Aug. 15 to 26
Sessions are 2 weeks, 8:45 a.m. to 4:30 p.m. Mon. to Fri.
An outdoor recreational experience for boys and girls aged 8 to 12. Fun in learning is the keynote . . . nature study, hiking, swimming, outdoor cooking, nature craft. At least one overnight per session to introduce children to camping out under the stars, enjoying a campfire and experiencing the wonder of nature at night. Fee, $60.00 per 2-week session.
Phone 386-7511 Now
WILDERNESS III
You'll discover yourself . . . your strengths and weaknesses on one of these outstanding trips, developed to provide a camping program for people who want a challenge. Two age groups, 14 to 18 years and over 18, both Co-Ed.
AGES 14 to 18
8-Day Wilderness Training Camp, 8-day Ocean Awareness Camp, 8 days in Garibaldi Park, 8-day Nitinat Triangle Canoeing Trip, 10-day Strathcona Park Hiking Camp or 6-day Bicycle Camp on the Sunshine Coast. Take your choice, various dates.
OVER 18 YEARS
10-Day West Coast Trail Hiking, 8-day Canoeing Trip in Nitinat Triangle, 7-day Outdoor Skills for Women, 10-day Hiking Trip in Strathcona Park, 7-day Ocean Awareness Camp, 6-day Cycling Tour of Sunshine Coast. Take your choice, various dates.
YM-YWCA 880 Courtney Street 386-7511

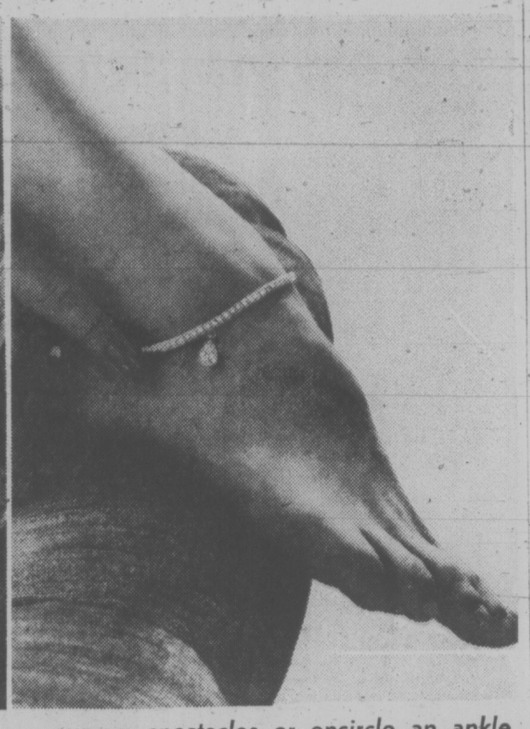

No longer confined to rings, diamonds monogram spectacles or encircle an ankle

Diamonds Are For Every Where

NEW YORK (AP). — This year marks the 500th anniversary of the diamond engagement ring.

It all started in 1477, the Jewelry Industry Council says, when the dashing young Archduke Maximilian of Austria wooed and won comely Mary of Burgundy and sealed the pact with a handsome diamond ring.

Heeding his adviser who wrote: "At the betrothal Your Grace must have a ring set with a diamond and also a gold ring," Maximilian had an imposing-looking gold one fashioned and wed his beloved Mary within 24 hours of the betrothal ceremony.

The actual ring, with a large cutout M, for Maximilian, highlighted with diamonds and a smaller stylized M, for Mary, done in smaller diamonds, still is in existence. The ring now is in the Museum of Fine Argts in Vienna, the Jewelry Industry Council learned during research in connection with the anniversary celebration.

Although the tradition of the diamond as the betrothal stone began 500 years ago, evidence of the engagement tradition dates back as far as the caveman.

The pharoahs of Egypt are believed to have originated the ring, or circle, as a symbol of eternity. Their sketches indicate the circle as a heavenly sign that life, happiness and love have no beginning and no end.

Until the 19th century, the diamond engagement ring was a luxury only royalty and the very wealthy could afford, says the Diamond Information Centre.

But today in North America, it reports, 78 per cent of all first-time brides and nearly 50 per cent of all repeat brides receive a diamond engagement ring, and nearly half of all brides choose matched sets of engagement and wedding rings.

Since their discovery some 2,000 years ago, diamonds have been a constant source of fascination, the information centre researchers say. Named after the Greek word "adamas," meaning unconquerable, diamonds are the hardest and most durable of all natural substances.

By their very nature, they came to symbolize courage and invincibility. Some ancients believed that those who gazed into a diamond would gain inner strength. Others saw the diamond as a talisman to ward off evil.

While Maximilian's ring was quite a knockout in its day, jewelry experts point out that the multi-carated treasure can't hold a candle for brilliance to even the most modest of today's half-to one-carat diamond rings, the most popular sold.

Now, more scientific methods of cutting the diamond and carving the facets enable gemologists to bring out the fiery brilliance of the stone much more than the diamond cutters of the past ever dreamed could be done.

Circling the globe with 186 diamonds in this pendant

Common ¢ents

By KATE MacQUEEN

Don't take for granted if you pay off the mortgage on the "old homestead" before the due date that you'll have to pay an interest penalty. Many mortgage lenders don't penalize you unless you're borrowing the money from another lender in order to save on the rate of interest. If your mortgage contract doesn't mention a penalty payment, most likely there isn't one.

★ ★ ★

Once-in-a-while tennis players should know that many players who take their games seriously use a fresh can of balls every time they play. Those used balls still have a lot of bounce for less serious players. Ask around; you may know some serious players who could save you some ball money.

★ ★ ★

Mulch between rows of vegetables can be almost anything, they say. You can use layers of newspapers that will eventually disintegrate and not harm the soil. Or, how about heavy roofing tar paper? It's reusable year after year, so it may be worth the price of a roll. When you pick the last vegetables, roll it up for next year. Plastic garden mulch rarely lasts for so many seasons.

STORE YOUR FURS WITH A FURRIER!
Expert Repairs and Alterations
For Pick-Up Service Call
383-2514
FOSTER'S FURS
Since 1895
764-A Yates St.
Parking in rear—off Johnson St.
4-17

Cosmetique à la carte
FACIAL STUDIO
OFFERING ELECTROLYSIS:
"Feather-Touch" Permanent Removal of Unwanted hair
CALL FOR FREE CONSULTATION AND FREE
5-MINUTE INTRODUCTORY TREATMENT
Also: FACIALS — Herbal and Natural Masks — Eyebrow — Eyelash Tint — Minnie Smith PERMANENT NAILS.
630 PEMBROKE ST. 6-18 388-5353

SPECIAL
MEN'S and LADIES'
OVER-COATS $3.65 ea.
Pick up and delivery at no extra charge on minimum $3 orders.
Alterations and repairs expertly done.
RENFREW FAIRFIELD CLEANERS
1012 YATES
382-3938
384-4641
6-18 FREE PICK UP AND DELIVERY

IMAGE hair studio
by james ltd.
VICTORIA'S LARGEST UNISEX HAIR SALON
MEET OUR HAIR DESIGNERS

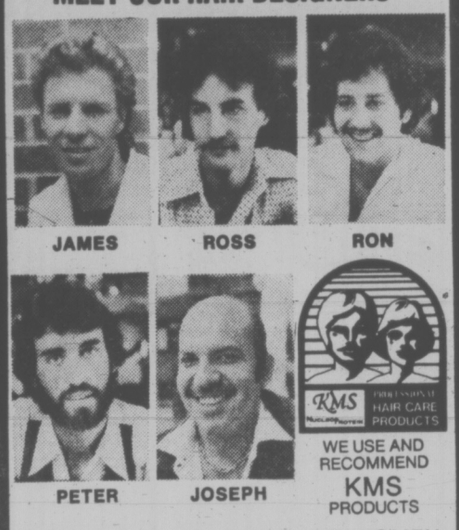

JAMES ROSS RON
PETER JOSEPH
KMS professional HAIR CARE PRODUCTS
WE USE AND RECOMMEND KMS PRODUCTS
• HAIR DESIGN FOR MEN AND WOMEN
• COMPLETE CONDITIONING TREATMENTS
• PERM AND COLOUR TECHNICIANS
• INDIVIDUAL HAIR ANALYSIS
• FREE CONSULTING SERVICE
FOR APPOINTMENTS 388-4314
Relax and Enjoy our Outstanding View of Victoria's Beautiful Inner Harbour
Harbour Square
910 Government 388-4314
6-17 OPEN 9:30 to 6 p.m. MON. TO SAT.

The London Silk Co. Ltd.
CLOSE OUT SALE
IN PROGRESS
After 40 years in Victoria, we regret to inform you that we are closing our doors.
All Merchandise is Reduced
Huge savings on our wide selection of imported fashion fabrics featuring silks, cottons and woollens, plus a large stock of synthetics and remnants.
20% to 50% OFF Everything
All Sales Final
master charge
Phone 382-1125 CHARGEX 1439 Douglas St.

If you're thinking of PORTS INTERNATIONAL
think gibson girl
1211 DOUGLAS ST.
3-5

anniversary sale continues!
this week's SUPER SPECIAL ...

All Knives · 10% off
at The Wooden Spoon Kitchen Shop
734 View St. Midtown Mall 384-8823
6-18

WEEKEND CHEF'S DINNER

- Rainbow Trout Royale
- Potage Jubilee
- Regal Salad
- Filet Mignon (Elizabeth II)
- Coupe Elizabeth
- Coffee Royale

$10.95

The Waddling Dog Has Something For Everyone

Fine Food Dining Room

SERVING SUPERB BRITISH CUISINE
Open Seven Days A Week
RESERVATIONS RECOMMENDED

The English Pub Atmosphere
Waddling Dog Public House
BRITISH PIANO & DANCING
EVERY FRIDAY & SATURDAY EVENING
BUFFET LUNCH & DINNER
DAILY EXCEPT SUNDAY
MASTERCHARGE • CHARGEX • AMERICAN EXPRESS

COFFEE SHOP
OPEN 9 TO 9 DAILY

PATRICIA BAY HIGHWAY AT
MT. NEWTON CROSSROAD
SAANICHTON PHONE 652-1146

6-17

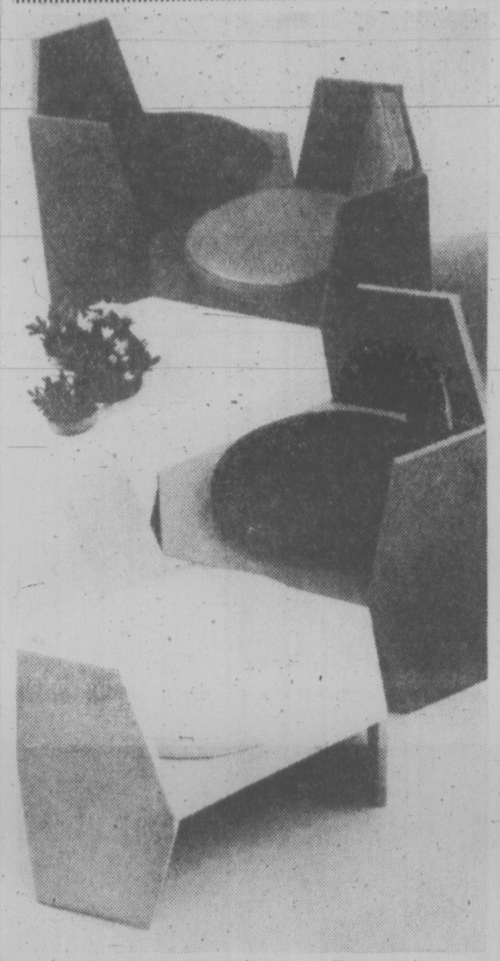

STONE LOVERS ENCOURAGED

MACKINAC ISLAND, Mich., (AP) — Wanted: stones, preferably flat, smooth and oval-shaped.

Faced with a dearth of skippable stones, the Mackinac Island Stone Skipping and Gerplunking Club has issued a plea for rocks that can be used in its annual July 4 contest.

Skippers have been heaving the island's stones into the Mackinac Straits, and W. T. Rabe, a spokesman for the loosely-organized club, says that as a result, most of the rocks left on the shore "aren't the good, flat, oval, smooth skipping stones so cherished for the tournament."

So the club is asking "stone lovers around the country" to pitch in and fill the gap.

BUCCANEER DAYS

SUNDAY
JUNE 19, 1977
KINSMEN GORGE PARK

10:00 a.m. Fishing Derby — Children (12 and under)
11:00 a.m. Food Concessions Open
11:30 a.m. Children's Races
12:30 p.m. Outdoor Ecumenical Service
1:00 p.m. Treasure Hunt
1:30 p.m. Tug-of-War
2:00 p.m. Ball Throw
3:00 p.m. Log Roll
4:00 p.m. Wind-Up of Fishing Derby Prize giving by Buccaneer Queen

RECREATION CENTRE 1:00-5:00 p.m. Arts and Crafts Display

CPI & DKD
proudly present
BLUE OYSTER CULT
with special guests
UTOPIA featuring TODD RUNDGREN
Sunday, July 3, 8:00 p.m.
at the
VICTORIA MEMORIAL ARENA
Tickets $6.50, limited advance $5.50
Available at Hillside Shopping Centre and the Arena Box Office
THE GREATEST LASER SHOW IN ROCK AND ROLL
6-11

BUCCANEER DAYS

PIRATES DEN DANCE
AND
CASINO NIGHT
ESQUIMALT SPORTS CENTER
SATURDAY JUNE 18th/77
CASINO NIGHT — 7:30-10:30
DANCE — 9:00-1:00 A.M.
REFRESHMENT AVAILABLE
ADMISSION $2 PER PERSON
INCLUDES $100 FUNNY MONEY ($1 VALUE)
6-17

PHOENIX SummerTheatre

Don't miss our sixth summer season
Two engaging comedies and a high suspense drama in repertory!
at the
PHOENIX THEATRE — UVIC CAMPUS
JUNE 24-JULY 30 at 8 p.m.

Loot by Joe Orton — an irreverent, shamelessly funny play

When you comin' back Red Ryder? — a hardcore suspense hit by Mark Medhoff

Blithe Spirit — by Noel Coward — a merrily macabre comic tale

Call
The Phoenix Theatre Box Office — 477-4821
to order your tickets for this exciting season.

CLIP THIS CALENDAR — AND SAVE!

Monday	Tuesday	Wednesday	Thursday	Friday	Saturday
				June 24 Opens Loot	25 Loot
27 Opens Ryder			30 Opens Spirit	July 1 Spirit	2 Kiddies Show Ryder
4 Ryder	5 Loot	6 Spirit	7 Spirit	8 Ryder	9 Kiddies Show Loot
11 Loot	12 Spirit	13 Ryder	14 Ryder	15 Loot	16 Kiddies Show Spirit
18 Spirit	19 Ryder	20 Loot	21 Loot	22 Spirit	23 Kiddies Show Ryder
25 Spirit	26 Loot	27 Ryder	28 Loot	29 Ryder	30 Kiddies Show Spirit

6-18

Patio Furniture

If you are looking for patio furniture that will add a decorative and useful accent to your patio, these versatile patio units will fill the bill.

To build these units you will need some exterior ¾-inch plywood, one by two lumber, and some two by fours for bracing. Glue all joints with waterproof glue, fill all nail holes, and sand smooth for painting. Finish with high-gloss enamel. Seat cushions (round seat and rectangular back) are snapped together.

Build the table just like the seats, omitting the back. Cut three holes in the top to hold flower pots.

You will find countless ways to arrange the pieces. For example, try them around a tree, in a group for conversation, or in pairs, love seat fashion.

To order the Patio Furniture pattern No. 30315, send $3.00 cheque or money order plus 50 cents for postage and handling to:

Deco-Plans, Victoria Times, P.O. Box 90, Boucherville, Que.

He couldn't be Your CHRIST!

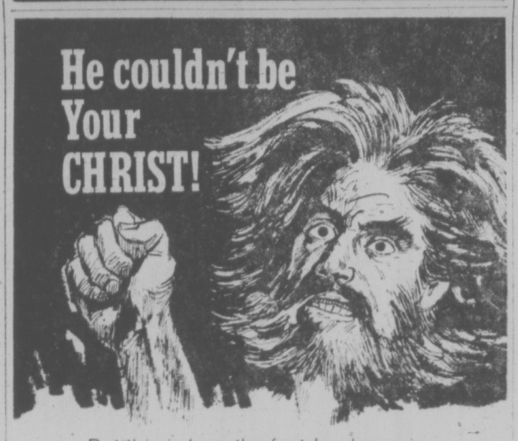

—But this is how the fast-buck movie makers portray Him, in current pornographic films which mock God and suggest that Jesus was a fake, even a pervert! See this startling exposé, a TV protest by the Interfaith Committee Against Blasphemy.

Tune In . . . "The New Sacrilegious Movies"
CKVU-TV Ch. 21, Cable 13
TOMORROW! 9 P.M.

TONITE AT 7 & 10 P.M.
El Grande de Coca-Cola

"THE ZANIEST MUSICAL REVUE OF THE DECADE"
A BELFRY PRODUCTION
JUNE 16 - JULY 2
SUN., TUES., WED., THURS.
8 P.M.
FRI. & SAT.
7 & 10 P.M.
Tickets: $3.50 Stu. & Sr. Cit. — $4.00 Adults
Reservations: 385-6815
THE BELFRY
1291 Gladstone at Fernwood
It's the Real Thing!
6-17

Students Plan The Day

TORONTO (CP) — An approach to learning for preschool children — where the children learn without a teacher telling them exactly what to do or how to do it — is becoming increasingly popular among nursery schools.

One such school is Ryerson's Early Learning Centre in Toronto.

"The kids love it," Penny Gilary, supervisor of the centre, said in an interview. "Even the shy ones, who might not normally talk, want to show everyone what they made."

She said the idea is to let the children express themselves without feeling restricted.

Mrs. Gilary explained the process is part of a learning theory by French psychologist, Jean Piaget, who believes children learn in stages —first to express themselves by action, then in language— and also that children first learn to perceive an object, then perceive a symbol of that same object.

Piaget also believes children can direct their learning process best within a routine, structured environment and with a lot of positive reinforcement.

"Together, the environment and curriculum encourage the children to think logically," said Mrs. Gilary.

The children plan what they want to do that day, with the help of their teacher, and are expected to work on their projects while they play. Afterwards, they gather in small groups to discuss what they did.

"We're finding that this type of discussion really helps the kids' memories," she said. "The parents have told us so."

The five full-time Ryerson teachers also try to develop the children's ability to classify and think in series and their awareness of pace and time, which Piaget believes help the children to advance from one cognitive level to the next.

Raven's
FINE DINING LOUNGE

SPECIAL FATHER'S DAY
EVENING BUFFET
5 to 9 p.m.

RESERVATIONS 386-7444

TREAT THE WHOLE FAMILY TO OUR REGULAR
SUNDAY BRUNCH
11:30 to 2:30

Raven's
FINE DINING LOUNGE
Free underground parking
Reservations recommended
Harbour Towers 345 Quebec St. 386-7444
Victoria's Newest Inner Harbour Landmark

6-18

Bartholomews
GRILL
FAMILY SMORGASBORD
SUNDAY NIGHTS 5 P.M.-10 P.M.
$7.50 PER PERSON
½ PRICE CHILDREN UNDER 11

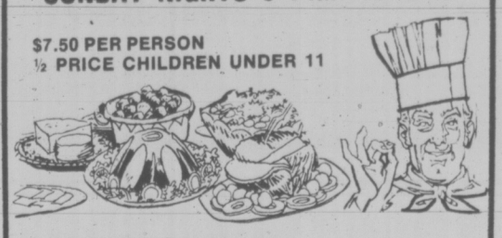

EXECUTIVE HOUSE
777 DOUGLAS — 386-6789
RESERVATIONS RECOMMENDED
5-14

The pleasure is all yours
at Raven's Dining Room and Lounge.

The chefs at Raven's put their very special skills to work every day to provide lunches and dinners of extraordinary quality. And the masterful finishing touches are always there, from the fine gravies and sauces to the loving arrangement of garden fresh vegetables on your plate.

Raven's has the atmosphere and intimacy found only in the best established dining rooms on the West Coast—warm, deep-plush and comfortable. And the food is magnificent—sumptuous portions served with style.

Lunches are a specialty at Raven's too. Try one of our sandwich favourites (like "The Harbour Towers"—Dungeness crab meat sandwich topped with a hot bubbly cheddar cheese sauce) or something splendid from the Entree list—steak, salmon, shrimp—or a luncheon salad with all the best fresh and zesty ingredients.

Discover the Feast of the Raven and the heritage of West Coast cuisine. You will find that at Raven's the pleasure really is all yours.

Raven's Dining Room and Lounge. Free underground parking, air-conditioned comfort, table telephone service, custom-designed music system.

One block from the Parliament Buildings in Harbour Towers.

Raven's
345 Quebec Street
386-7444

ALLEN HOUGHTON PRESENTS
THE HIT MUSICAL

JACQUES BREL
IS ALIVE AND WELL AND LIVING IN PARIS
CABARET STYLE AT THE EMPRESS HOTEL
JULY AND AUGUST
presented in co-operation with Kaleidoscope Theatre Productions
"From the people who brought you Gabaret."
TICKETS: Adults $7.00, Senior Citizens and Full-time Students $5.50,
Special group rates available on request.
BOX OFFICE: 1109 Langley St., telephone reservations accepted, 383-3716
GALA OPENING JUNE 30 — 8:30 P.M.
Glamour! Excitement! Party Atmosphere!
Dance to Crystal Blue after the show — 2 free-flowing refreshments
TICKETS: $12.50 per person. BOX OFFICE: 1109 Langley St. or phone 383-3716
6-18

people

I Tripped Over Rifle, Ray's Guard Explains

PETROS, Tenn. — **Floyd Hooks,** the prison guard fired for his slow reaction to **James Earl Ray's** escape, says he didn't open fire sooner because he tripped over his rifle, his rifle hit the door of his guard tower and the door slammed shut, locking him inside.

Floyd Hooks, 38, told a newsman from Nashville's WNGE-TV Friday that he expects state Corrections Commissioner **C. Murray Henderson** to reinstate him after reading Hooks' explanation of events surrounding the breakout at Brushy Mountain State Prison last week.

LONDON — Soviet ballet star **Rudolf Nureyev,** who defected to the West 16 years ago, pressed his campaign for a reunion with his family in a letter to The Times today.

Nureyev, 38, who sought political asylum in Paris in May, 1961 while on tour with the Kirov Ballet, wrote:

"My mother, my sister **Rosa** and her daughter **Gusell** have repeatedly applied without success for visas to visit me. Even since the Helsinki agreement about the need for greater freedom of travel they have again been refused."

Nureyev has not seen his family since his defection, although he speaks to them regularly on the telephone from London where he lives.

SAN FRANCISCO — **Saeed-Uddin Khan,** of Carmel, Calif., became the new indoor kite flying champion Friday by keeping his tissue kite aloft for an hour and 43 minutes and 43 seconds.

Khan's kite outlasted the second place finisher by about an hour and a half.

The event took place in the 17-storey high lobby of the Hyatt-Regency hotel in downtown San Francisco.

LANCASTER, Calif. (UPI)— Actress **Tippi Hedren** became the second woman to be hurt by a bull elephant this week while filming the movie "Roar" on a wild animal ranch.

Miss Hedren, who starred in the Hitchcock films "Marnie" and "The Birds" in the 1960s, was reported in good condition Friday at Antelope Valley Hospital where she was being treated for a broken leg and cuts doctors said may require skin grafts.

Tembo, an African elephant weighing almost five tons, grabbed her ankle in his trunk Wednesday and slammed her to the ground.

KANSAS CITY, Mo.—**Bess Truman,** 92, widow of the late U.S. president, fell in the bathroom of her Independence, Mo., home, but was unhurt, hospital officials said today.

Mrs. Truman, 92, fell on the floor of a downstairs bathroom Thursday night and was admitted Friday to Research Medical Center for tests and observation. She was listed in satisfactory condition.

NEW YORK — Two non-chauvinist male gunpersons bagged $13,000 Friday in the first holdup of the three-year-old First Women's Bank.

Wearing stocking masks and brandishing pistols, the pair took the money from three tellers. Only a single woman customer was in the bank at the time.

More Refugees

HONG KONG (AP) — Another 36 Vietnamese refugees, picked up from boats drifting in the South China Sea, reached here Friday night, bringing the total number arriving in Hong Kong this month to 171. The new arrivals were given permission to remain three months, pending resettlement in other countries.

BROTHER GIVES HELP

CALGARY (CP) — Lynn Annan, 12, of Calgary will fly to Seattle on Tuesday for an operation to transplant bone marrow from her brother into her body, to combat aplastic anemia, a bone marrow disease.

She will have to spend two to four months in hospital, at a cost of about $50,000, and have her whole body irradiated so it will not reject the transplant.

Dr. Andrew Padmos, her family physician, said in an interview Friday it is probable Alberta health care will pay for the operation.

A trust fund has been set up to collect money for other costs.

The Grade 6 student first learned about the affliction when she entered hospital about two weeks ago. Her brother James, 13, was judged most genetically suitable to donate bone marrow.

In a word: Funtastic!
YOU DRIVE FORMULA CARS • GO-KARTS • MINI GOLF • BUMPER CARS • RIDES and ATTRACTIONS
Fun City
HWY. 17 AT VANALMAN • OPEN EVERY DAY
MON.-FRI. 2:00-9:00, SAT.-SUN. 10:00-9:00
6-4

ENJOY VICTORIA'S MOST EXCITING NEW RESTAURANT OVERLOOKING THE INNER HARBOUR
shorts restaurant
OPEN 7 DAYS A WEEK
• BREAKFAST • LUNCH • DINNER
FATHER'S DAY SPECIAL
TURKEY DINNER $4.25
Soup, Vanilla Pudding and Coffee Included.
SUNDAY HOURS 9 to 9
Harbour Square
910 Government 388-7333
MALL ENTRANCES ON GOVERNMENT AND WHARF ST. ARE OPEN
6-18

"STYLES OF TODAY ... WITH TOUCHES OF TOMORROW — I SELL TOMORROWS".
How do you offset your business losses in the event of your partner's death

You can retain the business when your partner or principal shareholder dies by buying out his or her interest. A buy and sell agreement funded by life insurance policies for you, your partners or other principal shareholders, can create the immediate cash you need—so that you won't have to liquidate your business, your personal assets or attract extraordinarily high capital gains. Why buy out with two dollar dollars. Use my dollars for 3 cents each I can help you with your planning. Call me.
"When You Think of Me, Don't Think of Insurance—But, When You Think of Insurance, Think of Me."
PETER P. LOVRIC—385-5751
Thinking with you. Manu-Life The Manufacturers Life Insurance Company

under new management
GUV'NORS ARMS RESTAURANT and DINING ROOM
712 YATES ST.
Ask for one of our DANISH STYLE SANDWICHES
FEATURING STEAK and PANCAKES OUR SPECIALTY
FATHER'S DAY SPECIAL
BAKED HAM
SOUP OR SALAD
DESSERT
COFFEE OR TEA
6-18

Presenting Feature Nights
little ITALY RISTORANTE
SPAGHETTI TUESDAY NIGHTS
Soup, Salad, Garlic Bread, Spaghetti Spimonie Ice Cream
$3.95
ITALIAN BUFFET THURSDAY NIGHTS
No one goes away hungry. A smorgasbord of Italian dishes.
$5.95
Open 7 Nights A Week For Italian And Canadian Cuisine
STEAK AND LOBSTER NIGHT SATURDAY
$9.75
includes soup or salad
Saturday Night Special
little ITALY RISTORANTE
Reservations 384-7151
270 Government
Open 5 p.m. to 9 p.m.

MOTHER'S DISCOTHEQUE 618 Johnson St 384-0023
from Hawaii
MISS JERLENE ROME
"The Amazing Amazon Tigress" ... Star of Hawaii Five-O

Mon. thru Sat.
Show times, 10-11-12 and 1 a.m
$2 COVER CHARGE
Proper Dress Required
Open 'til 2 a.m.
Mon. thru Sat.
Adult Entertainment
618 JOHNSON 6-18 384-0023

Coachman Inn
EXTRA SPECIAL . . .
• SALAD (house dressing)
• STEAK SANDWICH
• ONION RINGS
• FRENCH FRIES
ONLY $2.95
IT ALL HAPPENS IN "CHARLIES" AT THE COACHMAN INN
229 GORGE ROAD EAST
6-18

THE SHERWOOD PARK INN PRESENTS A FABULOUS SUNDAY buffet BRUNCH
FROM 10:00 A.M. TO 2:00 P.M.
$4.95
CHILDREN 12 AND UNDER ½ PRICE
PHONE 386-1422
Sherwood Park Inn
123 GORGE RD., EAST
6-11

Summer Theatre School
INSTRUCTORS
Peter Mannering Doug Bambrough
Judy Barnard Ginny Foley
JULY 11-28
Junior ages 7-12 $20
Intermediate ages 13-16 $20
Seniors Youths and Adults $35
SAANICH RECREATION CEDAR HILL COMMUNITY CENTRE
Registrations for this 2 WEEK PROGRAM start June 24-25 at the Cedar Hill Comm. Centre
For information phone 595-7121

THE DICK DALE SHOW
Dick Dale, one of Americas favorite entertainers will be appearing here with many nationally known musicians, dancers and singers
With
ANACANI
The singing senorita from south of the border
JIM ROBERTS — The Ladie's Favorite
JOE FEENEY — Everyone's Favorite Irish Tenor
ARTHUR DUNCAN — Tap Dancer and Singer
LARRY HOOPER — The People's Favorite He Hits The Bottom Notes
AVA BARBER — The country gal from Nashville
Bob Smale, Charlie Parlato, Barney Liddell, John Klein, Richard Maloof.

7:30 p.m. — Sunday, July 17, 1977
VICTORIA MEMORIAL ARENA
Victoria, B.C.
All seats reserved.
Prices: $6.00, $5.00, $4.00
Tickets available NOW at Arena Box Office. Mail Orders promptly filled.
Send Money Order with self-addressed, stamped envelope payable
VICTORIA MEMORIAL ARENA,
1925 Blanshard, Victoria, B.C. V8T 4J2
PHONE: (604) 384-1522
Tickets also at the Hillside Mall.

WATCH FOR THE SHRINE BAND AND UNITS performing at major shopping centres
SHRINE CIRCUS

"A SPANGLELAND FANTASY"
Produced by HUBERT CASTLE
MEMORIAL ARENA
MONDAY AND TUESDAY ONLY JUNE 20-21
Shows at 4:00 and 8:00 p.m.
A FAMILY SHOW!
Reserve seats
Tickets at Arena Box Office
6-4

On it's 10th Anniversary the Racquet Club, Victoria's only private recreation club is pleased to sponsor the
2nd ANNUAL SERIES of the
Canada Ice Dance Theatre
A Unique Experience!

produced and directed by
MARY ROSE THACKER TEMPLE
RON VINCENT
FRANK NOWOSAD
All performances are at the Racquet Club 3964 Gordon Head Road
FRIDAY, JUNE 24th 8:30 P.M.
SATURDAY, JUNE 25th 8:30 P.M.
SUNDAY, JUNE 26th 3:30 P.M.
Adults $3.50, Students and Senior Citizens $2.50
BOX OFFICE OPENS JUNE 20th
PHONE RACQUET CLUB 477-1801 for tickets

Good friends are never out of style.
Old Style Pilsener Beer
Quality you can taste.

audrey johnson

Art Gallery Steps Ahead

Victoria Art Gallery Director Roger Boulet sees fine things ahead as the new wing nears completion. Beside him a Garry oak is fenced to protect it from injury.

Once you have undertaken any project that you are convinced is worthwhile, a gifted teacher told a creative theatre class at Banff, "it's like climbing one of these steep mountain sides." No matter how difficult, you must keep on because if you stop you will slip and founder and probably end up sliding down into a "nowhere" kind of rut.

A pause — that's different and necessary, but a pause like a caesura in poetry doesn't put a period to anything. It merely enhances the rhythm and the sense of progression.

More than 30 years ago a small group of Victorians believed intensely that it was worthwhile to pursue the goal of establishing an art gallery in this city. What they had set foot and hand to as they clustered in an empty Yates Street automobile showroom for the first exhibition opening was a far steeper, thorn-infested and rock-hard climb than they could foresee.

★ ★ ★

I doubt if any of them, even their leader, the late Mark Kearley, who was briefly a resident of this area, could have entertained a vision of what is taking place today on the site of the Art Gallery of Greater Victoria. (One of Victoria's most prestigious institutions, the Moss Street gallery is the direct result of his concept and their determination).

There, within several weeks' time, the new wing will open. It will double the space of the present gallery from 12,000 square feet to 24,000, will enhance the service the gallery can offer the public, bring many more art treasures to view for many more people, including the handicapped, and introduce some of the finest concepts of modern art museums.

But back in the beginning there was no encouragement to think in terms of a professionally run operation or to suppose that the Little Centre, as the first tentative effort was called, would ever be the repository of an art collection valued in the millions.

Lack of funds, total official disinterest, the by now so-familiar space inadequacies, made progress for the gallery group almost invisible for a time.

After the war when new cars began rolling again off the assembly lines, the Yates Street premises was restored to its original role and the art gallery with its small collection of works and equipment went to ground for a while.

But its people kept their goal alive and continued to scramble for a foothold and presently the gallery resurfaced in a slice of a store near the Royal Theatre.

From there the endeavor took a positive turn when Miss Sara Spencer, an art patron, active worker and early president of the Victoria Symphony Society, moved from the family mansion on Moss Street and gave it to the city as a home for the art gallery, stipulating that it should continue to be handled by the Little Centre group. (The city fathers of the time, incidentally, were not over-anxious to take possession).

From that point on there have been no regressions. Problems, yes, of course. Strained finances that always demanded of the managing board, courage and farsightedness in making crucial decisions such as the first one that brought Colin Graham to Victoria to serve as the gallery's professional curator.

As it turned out no wiser decision could have been made for among many dedicated people, professional and amateur, who have contributed richly to the Victoria Art Gallery's now national and international status, director emeritus Graham stands shoulder-high.

★ ★ ★

Funding has increased steadily from all levels of government, local to federal, from private foundations and from the public and while there is need now for further friend and member-funding for the new wing, director Roger Boulet is optimistic that when people have a chance to see, in Septemberr, what has been achieved they will be inspired to make a contribution.

Boulet's delight in the expanded possibilities of the wing with its enlargement of existing gallery space and addition of a fine Asian wing, in which the treasures of the permanent collection will be handsomely displayed, was obvious during a conducted tour of the site.

Silent carpet underfoot, perfect lighting, aesthetically satisfying combining of materials, finely proportioned rooms and understated colors are either already present or will soon be. A long ramp makes all the pleasures available to wheelchair persons; there are areas for quiet relaxed contemplation and conversation, and Boulet points out enthusiastically a special room for film showing and other extension programs.

Equally loving care has been lavished on the natural surroundings where many fine old trees have been scrupulously shielded from the chance of injury due to construction.

The gracious old-world feeling of the original grounds with their Garry oaks and rock outcrops will continue to exist in harmony with the gentle low-slung lines of the modern building as the Victoria Art Gallery prepares to enter its new phase.

The Little Centre people of the 1940s never came to a standstill. For a time they endured a caesura but the movement was on-going and the building as it will stand completed in the fall is their reward, and for some, an enduring epitaph.

Victorians today and in the future are the beneficiaries and that's what this kind of endeavor is really all about.

★

3 EXHIBITIONS

From Thursday of next week to mid-August at the Art Gallery of Greater Victoria, three exhibitions will provide the principal attractions in the main galleries.

Paintings and water colors by Gertrude Pacific will include works from her more recent series, the realistic Interstate 5, Skagit Valley Portraits and Oysterlight. Ms. Pacific works as a designer in a Memorial Washington State Museum at the University of Washington, but was born in Victoria and did her first paintings on clam shells on local beaches.

Photographs by John Vanderpant (1884-1939), an artist influenced by the Group of Seven, Photo-Secession and f64 groups, form an exhibition on loan from the National Gallery.

Opening at the same time as these two shows will be an exhibition and a contest, lasting to July 17.

The subject is Mount Baker and the Gallery has invited the general public to submit one work per artist, everyone eligible and no entrance fee. Price for the best work is $200.

All works will be hung and there will be an historical section featuring every available representation of the famous scene.

Market Collapses

RIO DE JANIERO (AP) — Strong winds collapsed the central market building in the Brazilian city of Aracaju on Friday, killing eight persons and injuring more than 100, officials said.

Entertainment Guide

BUTCHART GARDENS . . . Gorgeous blooms magnificently displayed . . . 35 acres of incredible beauty, 6 gardens in one: Fabulous Sunken Garden . . . English Rose . . . stately Italian . . . quaint Japanese . . . Lake Garden featuring the Spectacular Ross Fountains . . . and the Stage Show Garden. Plus the Schizanthus Bower, Show Greenhouse, fascinating Seed and Gift Shop, and the newly installed Dolphin Fountain.

BUTCHART GARDENS FLORAL RESTAURANT open every day 11 a.m. to 7:30 p.m. serving delicious lunches, afternoon teas and delightful buffet suppers. Coffee bar always open.

BUTCHART GARDENS ROMANTIC NIGHT LIGHTING . . . As darkness takes over, a thousand hidden lights combine with the moon and stars, the hills, trees and shrubs, lakes, lily ponds and fountains, to create a fairyland, softly scented by the flowers. Unusual! Grand! Indescribable! Featuring the SUNKEN GARDEN and the ROSS FOUNTAINS IN THEIR MAJESTIC "BALLET TO THE STARS".

BUTCHART GARDENS ENTERTAINMENT — every evening. "Butchart Gardeners" 7:30-9:30 then Disney cartoons.

BUTCHART GARDENS . . . Open every day of the year. Now 9 a.m. to 11:00 p.m. Most gracious and appreciated way to entertain your out-of-town guests.

THE OLD FORGE CABARET — For your dancing pleasure, 6 nights a week — live music, featuring "THE BROTHERS FORBES & FRIENDS." Also—2 large discotheques. Located in the Strathcona Hotel, 919 Douglas St., 383-7137. British Columbia's largest Nightlife centre.

BRITISH COLUMBIA FOREST MUSEUM — 1 mile north of DUNCAN on the Trans Canada Highway. A 40-acre collection of old-time displays amidst a beautiful natural forest. Ride the trains (steam on weekends) as often as you like. Admission only $2.00, with children 6-16 only 50c

UPSTAIRS, DOWNSTAIRS WAS NEVER LIKE THIS!
KEEP IT UP DOWNSTAIRS
RESTRICTED
LIMITED ADMISSION
Warning: a ribald sex comedy. (B.C. Director)
starring Diana Dors and Jack Wild
LAUGHTER STARTS AT 7:00 & 9:00
TOWNE
382-5822 DOUGLAS AT HUMBOLDT

CINEMA SHOWCASE
Joseph E. Levine presents
A BRIDGE TOO FAR
starring (in alphabetical order)
Dirk Bogarde
James Caan
Michael Caine
Sean Connery
Edward Fox
Elliott Gould
Gene Hackman
Anthony Hopkins
Hardy Kruger
Laurence Olivier
Ryan O'Neal
Robert Redford
Maximilian Schell
Liv Ullmann
SATURDAY & SUNDAY AT 2:00, 5:15 & 8:30
FREE LIST and GOLDEN AGE SUSPENDED
MATURE — Warning: frequent gory battle scenes. — R. W. McDonald, B.C. Director.
CORONET 836 Yates 383 6484

THE GREATEST ADVENTURE OF ESCAPE IS BACK!
ALLIED ARTISTS presents
STEVE McQUEEN DUSTIN HOFFMAN
in a FRANKLIN J. SCHAFFNER film
"PAPILLON"
Co-starring VICTOR JORY DON GORDON ANTHONY ZERBE
Executive Producer TED RICHMOND Produced by ROBERT DORFMANN and FRANKLIN J. SCHAFFNER
Screenplay by DALTON TRUMBO and LORENZO SEMPLE, Jr. Based on the book by HENRI CHARRIERE
Music by JERRY GOLDSMITH Directed by FRANKLIN J. SCHAFFNER
PANAVISION® TECHNICOLOR®
LIMITED ENGAGEMENT! An ALLIED ARTISTS Release
Nightly at 8:00 Only!
Matinee Saturday Only 2:00 p.m.
MATURE — Warning: some brutality and violence. — R. W. McDonald, B.C. Director.
OAK BAY 2184 Oak Bay Avenue 596 2213

COME ON OVER! It's CRAZY & SEXY— you'll laugh till IT HURTS!!
"THE BOOBY HATCH" —or my life in an X-rated LOVE FACTORY
& SECOND TOP HIT
PRISON BABIES
They just want to be free
Warning: completely concerned with sex. (B.C. Director)
fox cinema 382-3515
COMPLETE SHOWS AT 7:00 & 8:25
EAST INDIAN SHOW SUN., JUNE 19— 3 P.M. "JUGNU"
Starring, Dharmendra, Hema Malini, Prem Nath, Mehmood, Jayshiri T. and Pran. (Color; English Subtitles).

. . . for they shall inherit the earth!
. . . sooner than you think!
H. G. WELLS' Empire of the Ants
"Empire of the Ants" released by American International Pictures starring
JOAN COLLINS · ROBERT LANSING · JOHN DAVID CARSON
MATURE — Warning: Parents — could frighten some children — R. W. McDonald, B.C. Director.
— PLUS —
BO SVENSON · CYBILL SHEPHERD in "SPECIAL DELIVERY"
GATES 9:00 SHOW 9:45
TILLICUM DRIN Burnside at Tillicum 382 7531

CHARLES BRONSON
"THE WHITE BUFFALO"
United Artists
SATURDAY & SUNDAY AT 1:30, 3:25, 5:20, 7:15, & 9:20
MATURE — Warning: some coarse language. — R. W. McDonald, B.C. Director.
CAPITOL 805 Yates 384 6811

ENDS TUESDAY!
Cross of Iron
RESTRICTED
SAT. & SUN. — 2:30, 4:40, 7:00 & 9:00
Warning: some brutal violence. — R. W. McDonald, B.C. Director.
ROYAL 805 Broughton 383 9711

STARTS THURSDAY, JUNE 23rd
RICHARD BURTON
LOUISE FLETCHER
LINDA BLAIR
MAX von SYDOW
"EXORCIST II THE HERETIC"
ROYAL 805 Broughton 383 9711
RESTRICTED
Warning: many frightening scenes. —R. W. McDonald, B.C. Director

Scorpio Productions Proudly Presents
LONG JOHN BALDRY IN CONCERT
Sunday, June 19
Two Shows — 7:00 p.m. and 10:00 p.m.
McPHERSON THEATRE
Tickets available at the McPherson Playhouse and Hillside Mall
Brought to You By
SCORPIO productions

Suzuki Violin Workshop

Dr. William Starr of the University of Tennessee, one of the leading North American experts in Suzuki violin study, will be spending a few days in Victoria next week.

The purpose of his visit is to conduct a Suzuki violin workshop in the studio of one of the Canadian pioneer teachers of the work, Frona Colquhoun, 1308 Dallas. Miss Colquhoun's students will be participating in the workshop with intensive group lessons at all repertoire levels.

The workshop will be in session Tuesday through Friday, and will include individual lessons and a lecture to parents. A highlight will be a concert on Thursday at 8 p.m. at McPherson Playhouse. The concert will be open to the public with tickets at $2.50, children under 12 and senior citizens, $1.50.

A variety of solos and ensembles will comprise the first half of the progrom, the performers including some outstanding festival winners such as Emlyn and Maxwell Ngai and Lisa and Chantal Cownden.

Also appearing in this part of the program will be five-year-olds Sarah Tyrrell and Shelley Matkin; Pamela Townsend Lorien Benet, Coca Bochonko, Betsy Donald, Susan Gunn, Kathryn Henderson and Barbara Tighe.

The first half of the concert will conclude with Dr. Starr playing his own suite of variations on Suzuki melodies. Part two will be led by Starr and it will gradually involve the entire student body of 64, starting with the most advanced students playing Bach, Vivaldi and Dvorak, and continuing through progressively simpler music as less advanced students join the group, ending with Suzuki's Twinkle, Twinkle variations, in which a number of four-year-olds who started lessons last October will join.

Starr is professor of music, conductor and director of the Suzuki program at Tennessee. This program is now in its 12th year and considered one of the most highly developed in the United Staaes.

Like Miss Colquhoun, Starr has studied directly with Suzuki. Five of his own eight children have studies in the Talent Education program in Japan and Starr has conducted Suzuki's string orchestra in Matsumoto and taught Suzuki's teacher-trainee classes in basic theory, sight-reading and chamber music. He has also taught in Venezuela, England and Switzerland.

Ice Dance Show at Racquet Club

New dimensions to figure skating, an entirely fresh concept, were sought by Victorians Mary Rose Thacker Temple (North American Figure Skating Champion 1939, 1941), Ronald vincent, skating coach and choreographer, and Frank Nowosad, coach and dance and art critic, when they established the Canada Ice Dance Theatre in 1976.

As well as new dimensions in skating, their goal incorporated a unique kind of theatre — theatre on skates without tricks or gimmicks. Skating actors and actresses of the CIDT company perform dramatic interpretations through music, movement and mime.

The main focus is to show that skating has the potential for a fine degree of creativity and can be something more than a show parade of spectacular costumes and precision routines.

Beginning Friday and continuing through Sunday June 26 at the Victoria Racquet Club, the CIDT will present its second annual production to the public. This will be followed by performances July 15-17, 29-31 and Aug. 12 through 14.

Weekday performances begin at 8:30 p.m., Sundays at 2:30 p.m. and all will take place at the Racquet Club, 3944 Gordon Head Road.

A resident company in Victoria, having its own premises and school with a curriculum to include drama and dance, is the dream of the leaders of the group. Their concept is enthusiastically endorsed by fine skaters in many areas of North America including Canada's Karen Magnussen.

A three-week workshop has preceded selection of the company. Teachers conducting 10 hours of daily training are Earl Kraul, former lead danseur with the Canadian National Ballet; Clare Hare, drama teacher and adjudicator; Timothy Brown, musician from Berkeley, Cal.; Sandra Webster, dance and developmental drama, and Karel Loganhume, inovement.

The box office opens Monday and tickets can be reserved by phone, 477-1801, from 10 a.m. to 4 p.m.

FIRST STOP for CBC's Great Canadian Gold Rush tour will be Victoria and the star will be renowned folksinger Sylvia Tyson, who is to appear in concert at The Belfry, 1291 Gladstone, July 3. A highly popular recording artist, both on her own and partnered with Ian Tyson, the singer is an all-Canada favorite and a CBC television and radio headliner. In her Belfry performance Tyson will have as curtain-raiser folksinger Smilin' Jack Smith.

Appearing at Royal Theatre Wednesday will be madcap Danish pianist Victor Borge, making his third visit to the city.

BORGE'S BACK

He has been called the funniest Dane in the United States as often as he has been called the funniest American in Denmark. His name, of course, is Victor Borge, pianist-conductor-comedian and one of the biggest box office attractions in contemporary show business.

Next week Borge will be in Victoria to give a single performance at the Royal Theatre, Wednesday at 8 p.m. This remarkable artist has visited Victoria twice before, several years ago giving performances to sell-out audiences at Memorial Arena and Esquimalt Sports Centre under auspices of Victoria Symphony.

Among the less well known facts about Borge is his all-time record of 849 one-man shows on Broadway to a total audience of 8,500,000 people. He is also admired for numerous philanthropies, among them the giving of benefits for orchestras through guest conductor appearances.

The Motion Picture Event of the Summer!
Based on the No. 1 Best Seller
By the Author of Jaws.

Is anything worth the terror of

THE DEEP

A Columbia/EMI Presentation
The Casablanca FilmWorks Production
A Peter Yates Film
ROBERT SHAW · JACQUELINE BISSET · NICK NOLTE
"THE DEEP"
LOUIS GOSSETT and ELI WALLACH
Based on the novel by Peter Benchley
Screenplay by Peter Benchley and Tracy Keenan Wynn
Produced by Peter Guber · Directed by Peter Yates
Music by John Barry

MATURE
odeon 2 780 YATES STREET 383-0513
MATINEES DAILY 1:45, 4:00
NIGHTLY 6:30, 9:10

The Big Cabaret
Featuring WOODSHED
Fridays Saturdays
ERNIE FULLERTON For your Dining Pleasure 7-9
2915 DOUGLAS ST. INGRAHAM HOTEL 6-10 385-6731

Family Style DINING
"A New Look But The Same Fine Food at Reasonable Prices!"
SCOTT'S RESTAURANT
650 Yates at Douglas
OPEN 24 HRS. EVERY DAY

BARBECUE SPARERIBS and ALASKA KING CRAB LEGS
Monday and Tuesday Only
Served with drawn butter
Fabulous Salad Bar
Baked Potatoes
Fresh Vegetable
Chocolate mousse
7.95 Per Person
Felice's DINING LOUNGE
Bill Zaalberg is back Live entertainment Tues.-Sat.
Gourmet meals elegantly served in luxury surroundings
LUNCH: MON.-FRI., 11:30-2:30
DINNER: DAILY, 5:30-11:30 P.M.
1218 Wharf, Hartwig Court — enter parking lot past wharf at bottom of YATES Street.
Reservations Please: 385-4497
watch the inner harbour over lunch, over dinner
6-11

DINING WITH A DIFFERENCE
Gay Nineties Spare Rib House
KEN PEAKER and ROLLY McINTOSH
Play your SING-A-LONG MUSIC
A SPARKLING ATMOSPHERE for PERSONALIZED MUSICAL HAPPENINGS
World-famous SPARERIBS — Full dinner menu
825 BURDETT — CHERRY BANK HOTEL 385-5380
1-7

FAMOUS ARTISTS • FAMOUS ARTISTS
ROYAL THEATRE
WEDNESDAY, JUNE 22, at 8 P.M.
VICTOR BORGE with SAHAN ARZUNI
COMEDY IN MUSIC
7.00 5.50
TICKETS ON SALE
MEMORIAL ARENA, HILLSIDE MALL
OPEN DAILY 10 A.M.-5 P.M.

King's Den
655 DOUGLAS ST.
FULL DINING FACILITIES
OVERLOOKING THUNDERBIRD PARK
FATHER'S DAY SPECIAL
Fri., Sat., Sun.
B.C. SPRING SALMON
Soup du jour or salad bar, dessert, tea or coffee
ONLY $5.95 per person
FOR RESERVATIONS Phone 388-4488
LUNCHEON SPECIALS Served Daily!
The Queen's Room, at the top of The Inn, caters to weddings, banquets, parties, etc. Inquiries:
6-17 Phone 388-4488

IT'S HAPPENING
presents
Vancouver's CHARITY CIRCLE
★ GREAT INSPIRATIONAL MUSIC
★ FREE REFRESHMENTS
Saturday, June 18th at 8 p.m.
842 North Park Street
Men's Fellowship of Glad Tidings

WINNER OF 7 ACADEMY AWARDS / Including Best Picture in 1973
Recapture "the STING Experience"
A GEORGE ROY HILL FILM
THE STING
MATURE
CHILDREN & GOLDEN AGE $1.00
odeon 1 780 YATES STREET 383-0513
MATINEES SAT., SUN. 1:45, 4:10
NIGHTLY 6:30, 9:10

ESQUIMALT SPORTS CENTRE
ROLLER SKATING
TONIGHT
7:30 to 10:00 p.m.
and every WED., FRI., SAT. and SUN.
ESQUIMALT SPORTS CENTRE

Is there a gold mine at the gateway to Alberta?
Sure is. For ten days in July, there's not only a gold mine where you can try your luck at panning for a nugget – there's a Gold Rush. Turn of the Century, carnival atmosphere party called Edmonton's Klondike Days. Midway, horse racing, parades, celebrations, international entertainment, casinos, Gay 90's outfits – it's sheer fun. So when you're visiting Alberta make sure you take a couple of days or more of your holiday and enjoy Klondike Days or the many other attractions of Edmonton. You'll like our city.
THE CITY OF Edmonton
Visitors Bureau
5068 - 103rd Street
Edmonton, Alberta T6H 4N6

"ROLLERCOASTER IS A SLICK SUSPENSE THRILLER."
—George Anthony, Toronto Sun
ROLLERCOASTER
A JENNINGS LANG PRODUCTION
Starring
GEORGE SEGAL
RICHARD WIDMARK
TIMOTHY BOTTOMS
HARRY GUARDINO
SUSAN STRASBERG
and HENRY FONDA as "ROLLERCOASTER"
Ride it in SENSURROUND®

Screenplay by RICHARD LEVINSON & WILLIAM LINK
Story by SANFORD SHELDON and RICHARD LEVINSON & WILLIAM LINK
MATURE Warning: Parents — may frighten some children. (B.C. Director)
haida 808 YATES STREET 382-4278
MATINEES FRI., SAT., SUN. 2:00, 4:30
NIGHTLY 7:00, 9:20

You'll die laughing
COUNTING HOUSE 1 BROAD AT BROUGHTON 383-3434
"MURDER BY DEATH"
MATURE: occasional coarse language. (B.C. Director)
NIGHTLY 7:05, 9:10

MCM & BRIMSTONE proudly present A&M RECORDING ARTISTS
Styx
SATURDAY JUNE 25, 8 p.m.
MEMORIAL ARENA
Tickets $5.50 ADVANCE, $6.50 DAY OF SHOW.
Advance tickets at the Arena Box Office

A long time ago in a galaxy far, far away...

TWENTIETH CENTURY-FOX Presents A LUCASFILM LTD PRODUCTION STAR WARS
Starring MARK HAMILL HARRISON FORD CARRIE FISHER PETER CUSHING and ALEC GUINNESS
Written and Directed by GEORGE LUCAS Produced by GARY KURTZ Music by JOHN WILLIAMS
STAR WARS
odeon 1 780 YATES STREET 383-0513
STARTS FRIDAY, June 24 IN TWO THEATRES!
TOWNE 388-5977 808 DOUGLAS ST. in Nootka Court

He doesn't get mad. He gets even.
THE FARMER
RESTRICTED
Warning: brutal rape and violence. (B.C. Director)
NIGHTLY 7:10, 9:10
COUNTING HOUSE 2 BROAD AT BROUGHTON 383-3434

The Weekly Crossword

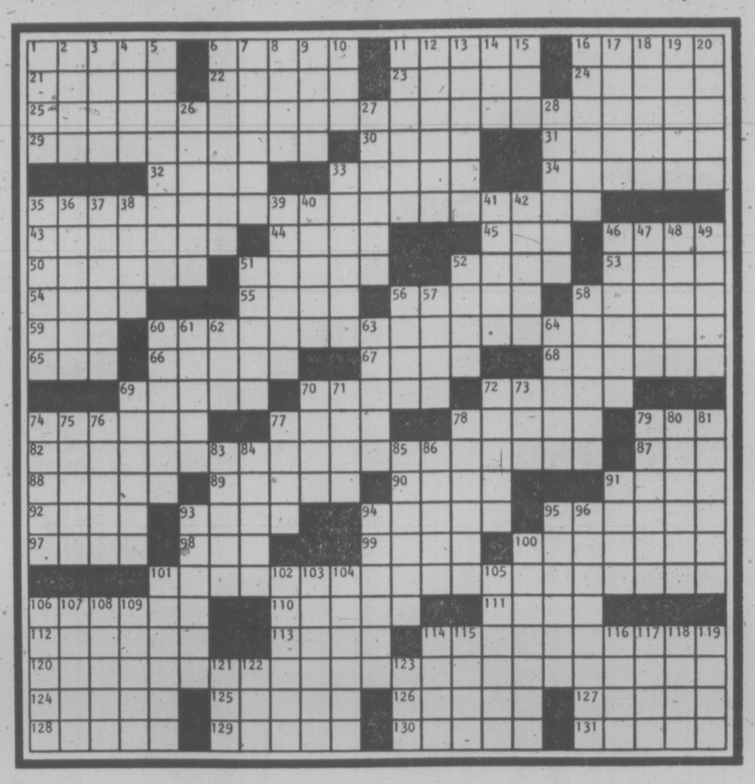

ACROSS

1 Have — time of it
6 Met and overcame
11 Trembling
16 Sarcastic challenge
21 Dido
22 Accrue: var.
23 Rock
24 TV actor Edward
25 Non-Oscar winner, 1957
29 Steel and iron, e.g.
30 Arrow poison
31 Addison and —
32 Fishing need
33 Plucky
34 Scored, as in golf
35 Non-Oscar winner, 1971
43 Fall behind schedule
44 Swiss river
45 Timetable abbr.
46 Gael
50 Completely
51 "— in the hand ..."
52 Turkey or fox
53 Fragrance
54 Meat dish
55 Mindanao native
56 Suitor
58 Idaho city
59 Land: abbr.
60 Non-Oscar winner, 1941
65 Vocal pauses
66 Jewels
67 Sweeps
68 Willows
69 Crazy
70 Crazy
72 Vituperation
74 St. Francis of —
77 — breve
78 Vestment
79 Child's game
82 Non-Oscar winner, 1967
87 — -king
88 Day of movies
89 Sonneteers
90 "Come —!" (enter!)
91 Choir voice
92 Of an epoch
93 Granular snow
94 Slogan
95 Payment clerk
97 Decorate over
98 A pig — poke
99 Acidity
100 Sham performance
101 Non-Oscar winner, 1951
106 — hot (boiling)
110 Excited: Br.
111 It. Family
112 Card game
113 — homo
114 Beauty shop offering
120 Non-Oscar winner, 1946
124 Noted sculptor
125 Those who watch
126 Eng. city
127 Paradises
128 Golf clubs
129 Succinct
130 "Mrs. — Goes to Paris"
131 Remainder, in France

DOWN

1 Wonder drug
2 Sound of laughter
3 Mime
4 Sent back: abbr.
5 Orchestra sound
6 Fr. coin
7 — time
8 Tug
9 Cupid
10 Playroom
11 Receptacle under a grate
12 Bind up grain stalks
13 Space measure
14 Yale man
15 Western state: abbr.
16 Plaid
17 Petitioner
18 Single
19 Fraser of tennis
20 True's partner
26 In close proximity
27 Veered
28 Chaperon
33 Get on loan
35 Sad: Fr.
36 Stalker
37 Goes in
38 Rosy feeling
39 Actor Jim
40 African capital
41 China river
42 Form of wit
46 Oriental laborer
47 Roman official
48 Vanquished one
49 Playing cards
51 Blunt: comb. form
52 Soviet news agency
56 Hit hard
57 Suspicious
58 Hound dog
60 Abodes
61 Of the eye
62 Existed
63 — home (out)
64 Stand behind
69 De— (from nothing): Lat.
70 Stain
71 Landon and others
72 Kind of acid
73 Large
74 To help: Fr.
75 Sleep sound
76 Violin, for short
77 Arabian gulf
78 "Peer Gynt" girl
79 Bank employee
80 Blood vessel: comb. form
81 "It is upon — ladder ..."
83 Think
84 Detection device
85 —-coochy
86 Insect: comb. form
91 — mater
93 Digit
94 Expert
95 Sacrifice hitter
96 One that urges
100 Errs
101 Dvorak and others
102 Murkier
103 Those who tie shoes
104 Supposing that
105 Oil of orange
106 — dish, for cultures
107 Blood of the gods
108 Child: comb. form
109 Novelist Shaw
114 Dock
115 — effort
116 Broad
117 The birds
118 Opening
119 Being: Lat.
121 Collection
122 Nautical chain
123 Resort

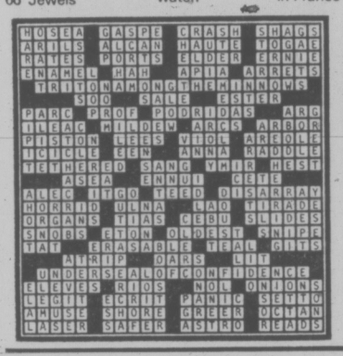

YOUR HOROSCOPE

By SYDNEY OMARR

Astrologicay Forcast for Sunday, June 19

ARIES (March 21-April 19): Changes, communications, vibrancy of a special relationship — these are highlighted. You feel more vital, alive; pertinent message is received. Love, children, creativity are all part of your personal scenario. Gemini, Virgo figure prominently.

TAURUS (April 20-May 20): Build for safety, durabiliay — applies to many facets, including "family structure." Be firm but diplomatic. Accent on feeling confident, based on knowledge that you are not demolishing the most important things. Yes, you'll comprehend!

GEMINI (June 21-July 22): Relative in transit may "ask the impossible." Key is to be flexible, to maintain balance, sense of fitness and humor. Make no definite commitment. Situation is such that facts have not filtered past fantasies. Wait!

CANCER (June 21-July 22): Money is in picture, business activity accelerates in sense that you receive "confirmations" in indirect manner. Confidence builds — you know once-and-for-all that you are capable, can handle more responsibility. Capricorn is in scenario. Another Cancer individual is not to be ignored, either.

LEO (July 23-Aug. 22): Cycle is such that you must get going — be strong in self-esteem. Be a self-starter. Emphasize appearance, personality, ideas, dynamic concepts. Timing, intuition, judgment all are on target. Welcome contacts, challenges. Yes, you will get to heart of matters.

VIRGO (Aug. 23-Sept. 22): Look behind scenes for answers. A dream could also provide a prophetic message. Know it, be cunning, alert, devoid of preconceived notions. Study Leo message for hint — and inspiration. Don't wait for "other fellow." Decide and go! Yes, do pay visit to one in hospital, home.

LIBRA (Sept. 23-Oct. 22): Frendship develops into "significant" relationship. Aquarius, Leo persons figure prominently — and so does the number "11". Yes, a wish will be fulfilled. No, you won't get exactly what you desire. Yes, what does transpire will be more than satisfactory!

SCORPIO (Oct. 23-Nov. 21): You gain momentum; you get more firmly entrenched, established. Cancer individual could provide material aid. Aquarian shares inspiraaion key no wis to aim high, to let "superiors" know that you are capable of climbing — and intend to do so.

SAGITTARIUS (Nov. 22-Dec. 21): Favorable lunar aspect — good news indicated. Language and other barriers are overcome. Journey is on agenda. Your thoughts, concepts, writings will gain wider audience. Key is 'to know, to transorm philosophical theories into viable actions. You'll see!

CAPRICORN (Dec. 22-Jan. 19): Accent on "deep mysteries." Means the occult could be involved. You are concerned with "what follows." You seek to perceive order in your personal universe. Money in connection with partner, mate — this also commands attention.

AQUARIUS (Jan. 20-Feb. 18): Go slow, especially where family affairs, domestic areas are concerned. Accent on legal ties, including marriage. Taurus, Libra, Scorpio persons figure in picture. Financial commitment will be honored.

PISCES (Feb. 19-March 20): Low-key moderation — these are accented. Your intuitive intellect provides some answers. Attend to basic issues. You nedd the confidence of knowing you are on solid base. Define terms — gain clear understanding of what's expected—and of what you can expect.

IF JUNE 19th IS YOUR BIRTHDAY, you are active, creative, stubborn, sensual. You are fond of luxury items, art objects — you are talented, dynamic, capable of illustrating meanings, delineating characters in original way. Leo, Aquarius persons play important roles in your life. Beginning with October, you'll have greater freedom, more opportunity for creative outlets for your talents. You'll be happier, too.

Astrological Forecast for Monday, June 20

ARIES (March 21-April 19): Pull in financial reins. Take your time, especially where home repairs, other expenditures are concerned. Someone, perhaps more out of ignorance than malice, may be misrepresenting facts. Know it and keep guard in protective position. Taurus, Scorpio persons fugure in scenario.

TAURUS (April 20-May 20): Study Aries message. Conservative course brings most constructive result. See places, people as they are, not merely as you wish them to be. Numbr "7" is in picture—Pisces, Virgo individuals are "active.

GEMINI (May 21-June 20): Get organized! Eschew slipshod methods. Follow procedure which brought solid results in past. Capricorn, Cancer persons figure in important ways. Don't become embroiled in disputes with neighbors, relatives. Hold off on journey, if practical. Yes, the money is available.

CANCER (June 21-July 22): Make new contacts, strive to imprint your own style. Money questions should be held in abeyance. You can be rid of losing proposition as some important views are vindicated.

LEO (July 23-Aug. 22): Obtain hint from Cancer message. Welcome opportunity to be more independent, especially where financial affairs are concerned. You can locate lost articles, recover money that was obtained under false pretenses. Be very "tight" where assets enter picture.

VIRGO (Aug. 23-Sept. 22): Follow through on hunch—teach and learn. Eschew conventional methods. Rise above "office politics," red tape. Accent on what occurs at private conference. You have secret allies. Know it and be confident! Aquarius, Cancer, Leo persons play prominent roles.

LIBRA (Sept. 23-Oct. 22): Friends could be feisty, feuding, fighting—key is to remain aloof in sense that you refuse to do battle for some nit-picking reason. Forces tend to be scattered—social life is busier than usual.

SCORPIO (Oct. 23-Nov. 21): Check minor points, details, fine print—read between the lines. Accent on disillusionment with one supposedly in superior position. You may find that your organization, assignment, job is undergoing major revision. Ride with tide!

SAGITTARIUS (Nov. 22-Dec. 21): Perceiving meanings that are obscured by words, misdirection. Be analytical. Not wise to travel, unless necessary. Check proofs, long-range plans. Written material is more important, significant than might be imagined. Act accordingly!

CAPRICORN (Dec. 22-Jan. 19): Home life, purchase of "item of beauty"—these are featured. Emphasis also on solving mystery, straightening out money problem. Partner or mate provides information. Avoid rushing, jumping to conclusions.

AQUARIUS (Jan. 20-Feb. 18): Play waiting game; time is on your side. There is currently too much pressure for you to make rational decision. Key is to defend rights against those who might be tempted to intimidate you. Also, protect personal possessions. Pisces, Virgo individuals art in picture.

PISCES (Feb. 19-March 20): Study Aquarius message. Emphasis is on taking inventory, sizing up situation, organizing priorities, bringing into focus your long-range aspirations. Friend who counsels concerning your health means well and you should express gratitude.

IF JUNE 20th IS YOUR BIRTHDAY, you are sensitive, emotional, moody, creative, have delicate digestive system and a way of winning public approval for your pet projects. Cancer, Capricorn persons play important roles in your life; this year features significant changes, much travel, reading, writing and a variety of relationships. March and December are indicated as your most significant months of 1977. If single, you could marry—if married, there might be an addition to family. Married or single, you are due for greater freedom to create, to break away from restrictions of recent past.

LITTLE PEOPLE'S PUZZLE

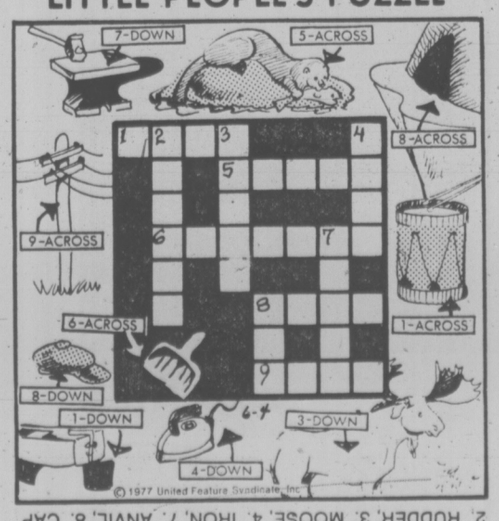

ANSWERS: Across—1. DRUM, 5. OTTER, 6. DUSTPAN, 8. CAVE, 9. POLE. Down—2. RUDDER, 3. MOOSE, 4. IRON, 7. ANVIL, 8. CAP

CATHY

HAGAR

PEANUTS

BROOM-HILDA

MISS PEACH

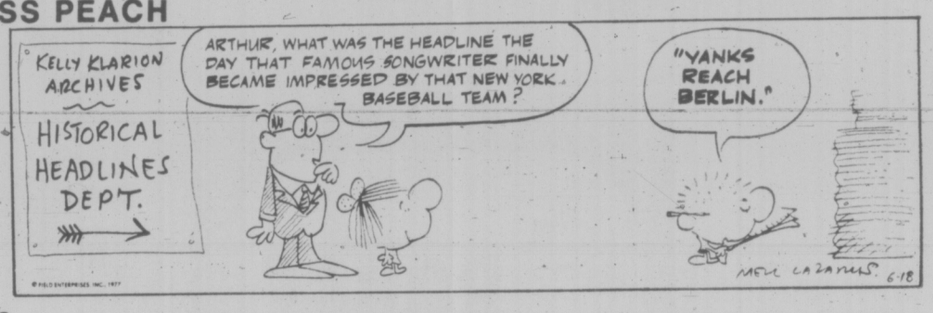

B.C.

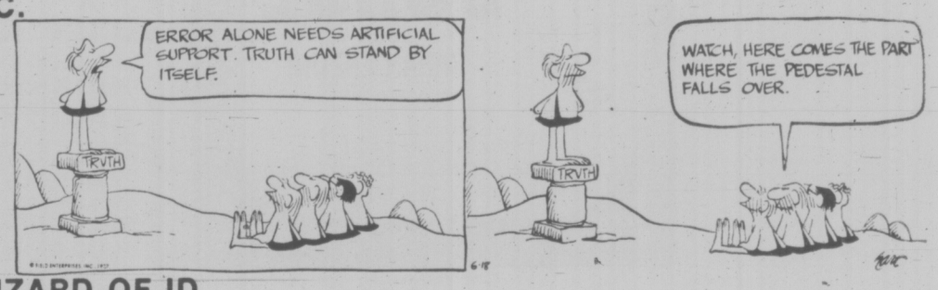

WIZARD OF ID

APARTMENT 3-G

NANCY

MARK TRAIL

Railwest Closing Evokes Concern

FORT ST. JOHN (CP) — The royal commission into British Columbia Railway affairs was asked Friday to urge the provincial government to provide emergency relief aid to Squamish if "serious economic disruption" occurs with the impending closure of Railwest car plant.

The inquiry turned into more of a coroner's inquest as commission counsel Martin Taylor summed up Railwest's story and then submitted proposals for the commission's report to the provincial government.

Taylor said it was essential that the Crown railway assist Railwest employees to maintain the morale of all B.C. Rail workers and to protect the railway's name. He urged that a Canada Manpower program to retrain workers be implemented as soon as possible.

Railwest's 184 workers are expected to be laid off soon.

Taylor said B.C. Rail clearly made a mistake in its rail car requirement forecasts which led to establishment of the Railwest plant in 1975.

He called on the railway to withdraw a submission that the closure is simply the result of the plant's inability to compete on the open market.

Taylor also urged B.C. Rail to acknowledge it had not been frank with the commission in disclosing information about Railwest.

B.C. Rail counsel George Cumming said in reply that the Railwest failure was due to the railway's "rising expectations which did not come to pass."

Cumming said a car shortage in 1973 and 1974 forced the railway to lease cars rather than wait for Railwest's completion and a B.C. forest industry requirement forecast proved far too optimistic.

★

FOREST FIRMS PLEAD FOR BCR

PRINCE GEORGE (CP) — The public inquiry into the British Columbia Railway was told Thursday that BCR's threat to pick up its rails on the Dease Lake extension and go home is a sharp blow to forest industry companies north of here. Representatives of logging, sawmills and pulp companies said their operations are completely captive to the completed portion of the extension.

Cassiar Asbestos Corp. said failure to complete the extension will seriously inhibit development of northern resources in the province.

Cassiar, however, was not prepared to guarantee use of the line, despite urging completion of the $311 million extension.

B. P. Exploration Canada Ltd. said in another brief that development of its coal properties in the Sukunka-Bullmoose area, 35 miles south of Chetwynd, is dependent on adequate rail facilities.

"Using current levels of taxes and royalty, it is estimated that, over the life of mine (usually 20 years), revenue to the province will amount to $2.1 billion," the company said.

The commission's task will be to determine if the provincial government can use the railway as a development tool without condemning it to a heavy and permanent deficit position.

CUPE Concerned

VERNON (CP) — Legislation aimed at denying rights to Canada's Public Employees is creeping through the country, Grace Hartman, president of the Canadian Union of Public Employees said Friday.

Ms. Hartman told the union's British Columbia division annual convention that federal and provincial governments are planning legislation aimed at removing or restricting bargaining rights of public employees.

She said the federal government's green paper on wage and price controls and a statement by Finance Minister Even Wolfe about a new price and wage review board indicate that special laws will limit public sector bargaining when those restrictions are lifted from private sector workers.

"This union of ours is not prepared to accept any proposition that there are different kinds of Canadians," she said. "We will not stand idly by and submit to anyone denying us rights that have been ours for generations."

Population Dip Saves Cash

A drop in population will save 18 B.C. municipalities more than $600,000 in welfare costs this year.

Human Resources Minister Bill Vander Zalm said the savings result from the government's decision to use the lowest census figures when calculating per-capita contributions to the government.

The largest drop was registered by Vancouver with 16,068 fewer people for a savings of $266,086. Other major cities showing a population decline include Prince George, New Westminster and Nanaimo.

b.c. briefs

Penthouse Appeal

VANCOUVER (CP) — The operators of the Penthouse cabaret have appealed a conviction for conspiring to live off the avails of prostitution.

It will be heard Nov. 14 by the British Columbia Court of Appeal.

Gov't Stall Denied

PENTICTION — A spokesman for the provincial environment ministry's weed control program for the Okanagan region said the government is not stalling in processing a contract with Gordon Jennens of Kelowna to try his weed-removing machine on a test plot of 25 acres in Okanagan lake.

It has been suggested at a recent meeting of the Okanagan Environmental Coalition here that the government was stalling on having the treasury board sign the contract, so that the government could promote alternative weed removal methods such as the use of the herbicide 2,4-D.

Trial Ordered

VANCOUVER (CP) — Jeffrey Cohen, 25, of Vancouver was committed Friday for trial on charges of possession of cocaine for the purpose of trafficking. Provincial Court Judge David Moffett also committed Linda Fox, 29, for trial on the same charge after a preliminary hearing.

Cohen, vice-president of Army and Navy Department Stores Ltd., appeared in court wearing a purple suit and green and hellow snake skin boots.

Blacklist Lifted

TRAIL (CP) — The British columbia Teachers' Federation has lifted its in-dispute classification of the Trail school district.

The federation took the action in February after negotiations with the school district broke down. Teachers in the district have been without a contract since Jan. 1.

Mediator Wanted

PRINCE GEORGE (CP) — The Association of University and College Employees, Local 5, has asked the provincial labor relations board to appoint a mediator in its dispute with the college of New Caledonia.

Stuart Berry, mediator for the union, which represents 80 non-teaching staff at the college, said Friday negotiations with the college broke off earlier this week. Union members voted 98 per cent in favor of strike action.

Engagements, Weddings and Anniversaries

Engagements

Wensley—Piechnik

Mr. Don Wensley of Vancouver, and Mrs. Doreen Wensley of 1555 Elm Street, Victoria, are happy to announce the engagement of their only daughter, Sherri Dee, to Frank Andrew, son of Mrs. Christina Anna Piechnik of 3895 Holland Road, Victoria, and the late Mr. Adam Piechnik.

The wedding will take place Friday, July 15, 1977, in Parkdale Evangelical Free Church.

"Whoso findeth a wife, findeth a good thing and obtaineth favor from the Lord." Proverbs 18:22.

♥ ♥ ♥

Shepard—Francis

Commander and Mrs. Ian A. McPhee wish to announce the forthcoming marriage of their daughter, Kelly Lee Shepard, to Mr. Anthony David George Francis, son of Mr. and Mrs. E. D. Francis, Ottawa, Ontario.

The wedding will take place Saturday, July 16, 1977, in Christ Church Cathedral, at 3 p.m.

♥ ♥ ♥

Hayne—Gudwer

Mr. and Mrs. Ray Hayne are pleased to announce the engagement of their daughter, Shannon Rose Lee, to Robert James Gudwer.

The wedding will take place on Sunday, July 3, 1977, at 2 p.m. in the Victoria Seventh Day Adventist Church, Pastor Don Melashenko officiating.

♥ ♥ ♥

Waddingham—Joseph

Mr. and Mrs. Brian N. Waddingham, 3690 Doncaster Drive, are pleased to annource the forthcoming marriage of their only daughter, Kim Elizabeth, to OCDT. Kenneth Dwight Joseph, son of Mr. and Mrs. Ronald William Joseph, Saskatoon, Sask.

The wedding will take place Saturday, August 20, 1977, at 4 p.m. in Our Lady Star of the Sea Chapel, Belmont Park.

Reception will follow at Royal Roads Military College.

♥ ♥ ♥

Helgesen—Malloch

Mr. and Mrs. A. F. Helgesen, 529 Swanwick Road, Victoria, are pleased to announce the engagement of their oldest daughter, Carol Anne, to Mr. Daniel W. Malloch, oldest son of Mr. and Mrs. W. T. Malloch, 3630 Park Drive, Victoria, B.C.

The wedding will take place Tuesday, June 21, 1977, at 7 p.m. in Gordon United Church, Langford, B.C., Rev. D. Stiven officiating.

♥ ♥ ♥

Lewis—DeYaeger

Mr. and Mrs. Fred Lewis, 1140 Wychbury Avenue, Victoria, are pleased to announce the engagement of their youngest daughter, Betty Jean, to Mr. Errol Lynn DeYaeger, youngest son of Mr. and Mrs. Carl DeYaeger, Jordan River, B.C.

The wedding will take place Saturday, July 2, 1977, at 6 p.m. in Esquimalt United Church, Reverend P. Ross officiating.

♥ ♥ ♥

Woodburn—Walton

Mr. and Mrs. Douglas A. Woodburn, Cache Creek, B.C., take pleasure in announcing the engagement of their eldest daughter, Deborah Lynn, to Shawn Arthur Walton, R.C.M.P., Chase, B.C., only son of Captain and Mrs. David F. Walton, Brentwood Bay, B.C.

"The wedding will take place in St. Alban's Church, Ashcroft, B.C., July 16th, 1977.

♥ ♥ ♥

Le Reverend—Pedersen

Mr. and Mrs. A. H. Le Reverend, Victoria, announce the forthcoming marriage of their daughter, Katherine Rae, to Dorn Stewart Pedersen, son of Mr. and Mrs. B. Pedersen, Courtenay.

"The wedding will take place in St. Dunstan's Anglican Church (Gordon Head Parish Church) on July 16, 1977, at 4:30 p.m., Rev. Franck Patterson officiating.

♥ ♥ ♥

Weddings

Cox—McNown

On April 9th, 1977, the Victoria Truth Centre was the scene of a lovely afternoon wedding. Uniting Roberta Elizabeth, youngest daughter of Mr. and Mrs. C. M. McNown of Nelson, and Alan Keith Cox, eldest son of Mr. and Mrs. R. K. Cox of Victoria, was Reverend Lois McLean. Preceding the rites, and during the signing of the register, Miss Ethelwyn Johnson sang "Annie's Song," "The Song of Joy," "The Wedding Song" and "Follow Me."

The radjant bride was given in marriage by her father. She wore a beautiful empire styled gown of satin trimmed with lace, and an elbow-length veil held in place by flowers. The bridal bouquet was a cascade of tulips, daffodils and baby iris. Maid of honor was the bride's cousin, Bronwen Murray, and bridesmaids were Debbie Jemson, the bride's niece, and Noelle Trueman, cousin of the groom. The girls were dressed in A-line gowns of patterned spring flowers, pink, green and blue. The groom's attendants were best man Jim Peach and ushers Tom McNown and Russell Cox. The men were attired in powder blue tuxedos trimmed with black velvet. The bride's mother wore a lovely aqua blue gown and a corsage of white carnations. The groom's mother chose a patterned beige gown set off by burnt orange carnations.

The reception was held at the Petty Officers' Mess, Naden Naval Base. The wedding cake, made by the bride's mother, decorated the centre of the bridal and family tables. Master of ceremonies was George Hornett, uncle of the bride. Mr. Desmond Daniher, brother-in-law to the bride, gave the bridal toast. The groom's grandmother, witnessing her first grandchild's marriage, was also toasted. Out-of-town guests attended from Nelson, Kamloops, Vancouver, Campbell River and Nanaimo. Prior to leaving for a honeymoon in Hawaii, the happy couple were serenaded by the Hawaiian Wedding Song. The newlyweds are making their home in Victoria.

♥ ♥ ♥

Graham—Jordan

The Rev. Laura Butler officiated at a double-ring ceremony in Metropolitan United Church on May 21, 1977, uniting in marriage Sharon Arlene Jordan, daughter of Mr. and Mrs. Alan Jordan of Victoria, and Stefan Antony Graham, son of Mrs. Teresa Graham and Mr. Antoni Wiszniewski, both of Victoria.

The bride, given in marriage by her mother and father, was radiant in a floor-length gown of white polyester suede satin. Her long veil was held in place by a tiara of yellow roses matching her bouquet. During the ceremony, the bride's aunt, Adele Nesmith, sang "O, Perfect Love" and "O Lord Most Holy." The bride's attendants were attired in dresses of floral polyester cotton. Maid of honor, Linda Jordan, sister of the bride, in sky blue, and bridesmaids Anne Boldt and Karen Stephens, in mint green. They carried colonial bouquets of yellow carnations and white daisies. Tiny Shalome Jordan, niece of the bride, in sky blue, carried a miniature basket of daisies and baby's breath. The groom was attended by Cedric Zala, while Michael Graham, brother of the groom, and Carl Dillon served as ushers.

The mothers of the bride and groom received the guests at the reception held at the Odd Fellows Hall. Bruce Tate presided as master of ceremonies, and Eugene Nesmith, uncle of the bride, proposed the toast to the bride. Teresa Graham, sister of the groom, was in charge of the guest book.

Mr. and Mrs. Graham are now residing in Victoria.

♥ ♥ ♥

McHaffie—Marcus

St. Peter's (Lake Hill) Anglican Church was the scene of a beautiful double-ring ceremony, at 5:30 p.m. on May 21st, 1977, when Rev. William Mundy officiated at the marriage of Lisa Marie Marcus, younger daughter of Mr. and Mrs. Harold Marcus, and James Robert McHaffie, son of Mr. and Mrs. Robert C. McHaffie.

As Mr. Kelly Charlton, St. Peter's organist, played Beethoven's "Song of Joy," Lisa entered the church on the arm of her father, preceded by her four attendants, Miss Leslie Sutton as maid of honor and the Misses Valerie Marcus, and Anne and Moira McHaffie, sisters of the bride and groom, all identically gowned in pink print polyester sheer and wearing matching picture hats. They carried colonial bouquets of daisies and mauve pom-poms. The bride was radiant in her gown of white matte jersey, fashioned along empire lines, with a full chapel train. The bodice, with its Victorian neckline, and the sleeves featured inserts of imported Venice lace, exquisitely embroidered with seed pearls. Her three-tier fingertip veil misted down from a Juliet cap of matching lace, trimmed with seed pearls. She carried a cascade of red roses and pink carnations with laurel greens.

Meeting Lisa at the chancel steps were her groom and his attendants, Tim McCloy, best man, and Norman Locke, Larry Hartnell and Richard Gurney, ushers, all attired in dark blue tuxedos to complement Jim's powder blue ensemble. At the front of the church were standards of mauve rhododendrons and irises, and on the altar, arrangements of mauve, pink and white gladioli. Completing this spectrum of spring shades were the mothers of the bride and groom, in pink, pearl-trimmed polyester-knit, and yellow border-print polyester, respectively. During the signing of the register, Kelly Charlton played "Jesus, Joy of Man's Desiring," and for the processional, accompanied the bridal party with Mendelssohn's "Wedding March."

A reception followed at Holyrood House, where Lisa's uncle, Robert Shannon of Transcona, Manitoba, proposed the toast to the bride. Visiting guests included Jim's great-aunt from Ayrshire, Scotland, Mrs. Mary Cheyne, along with several relatives and friends from Manitoba, Alberta and other parts of B.C. Near the conclusion of the reception, Jim and Lisa donned complementary navy-and-white sports outfits, and were jostled good-naturedly through the traditional archway of guests, wishing them well in their new ventures. They left later in the week for a short honeymoon up-Island, and will be moving to Hardisty, Alberta, early in July to take up ranching.

♥ ♥ ♥

Prescott—Russell

Mr. and Mrs. Michael Russell, 752 Lindsay St., Victoria, are pleased to announce the marriage of their daughter, Patricia Lynne, to Douglas Alexander Prescott, younger son of Mr. and Mrs. Leslie A. Prescott, 1329 May St., Victoria.

The wedding took place on June 18, 1977, at St. Michael and All Angels Church, with Rev. W. Hill officiating. A reception was held at the home of the bride's parents.

♥ ♥ ♥

Wiles—Spiers

Mr. and Mrs. Gerard Wiles announce with pleasure the marriage of their eldest son, Roger Dean, to Miss Angela Spiers of Rotorua, New Zealand.

The wedding took place May 27, 1977, at Sirnigar, Kashmir, India.

Hayman—Hanson

Rev. Christopher Lonsdale officiated at a double-ring ceremony in St. John's Angican Church, Victoria, on May 7, 1977, when Cheryl Lynn, youngest daughter of Mr. and Mrs. B. A. Hanson, became the bride of Robert Allan Hayman, eldest son of Mr. and Mrs. A. Hayman.

The bride, given in marriage by her father, wore a floor-length white gown of silk organza over taffeta, appliqued with Alencon lace and pearls, a fingertip veil of silk illusion falling from a headpiece of silk and lace embroidered with pearls. She carried a bouquet of orange carnations, white daisies and baby's breath. She was attended by her friends Miss Bernadette Poulin, Miss Beatrice Poulin, Miss Leslie King and sister of the groom Miss Debbie Hayman. They wore floor-length orange flowered dresses, and carried bouquets identical to the bride's. The groom was attended by best man Robert Roffe and ushers Kevin Walls, Nigel Brooke and brother of the groom Bill Hayman.

The reception was held at the Bay Street Armories. The first waltz was sung by the bride's brother-in-law, Mr. Bob Meikle, after which there was dancing to tapes. The toast to the bride was given by another brother-in-law, Mr. Vern Coward. Telegrams were received from Irene Hayman, Exminster, England; Mr. and Mrs. R. Haire, Vancouver, B.C.; Mr. and Mrs. G. Goodwin, Winnipeg, Man.; Mr. and Mrs. A. Richmond, Richmond, B.C., and Mr. Cris Shelley, Kingston, Ont.

Out-of-town guests included, from the groom's family: Mrs. L. Feist, grandmother, White Rock, B.C.; Mr. B. Feist, uncle, Quesnel, B.C.; Miss H. Spreecker, aunt, White Rock, B.C.; Mrs. A. Hayman, aunt, Vancouver, B.C., and friends of the family, Mr. and Mrs. C. McAra, Regina, Sask. From the bride's family: Mrs. Cindy Shelley, sister, Kingston, Ont., and Mr. Pat Downey, cousin, Toronto, Ont. And friends of the bride and groom: Mr. and Mrs. R. Roffe, Vancouver, B.C.; Mr. and Mrs. K. Walls, Delta, B.C.; Mr. N. Brooke, Vancouver, B.C.; Mr. R. Kelly, Abbotsford, B.C.; Mr. B. Perry, Haney, B.C., and Mr. and Mrs. B. McKay and family, and Mr. D. MacAuley, Chilliwack, B.C.

The newlyweds travelled to Hawaii for two weeks and now reside in Victoria, B.C.

♥ ♥ ♥

Emerson—English

Mr. and Mrs. Edgar S. English of 139 Clarence St., Victoria, announce the marriage of their daughter, Mary Catherine, to Dr. John Graves Emerson, son of Mr. and Mrs. Bernard Emerson, of Sidney.

The wedding took place June 11, 1977, in First United Church Chapel with Rev. Hugh Hunter officiating. The couple will reside in Victoria.

♥ ♥ ♥

Morrison—Woolsey

On Friday, May 20th, 1977, in New Westminster, B.C., Carol Anne Woolsey, daughter of Mr. and Mrs. T. R. Woolsey, exchanged marriage vows with John Wesley Morrison, son of Mr. and Mrs. O. Morrison of Ladner, B.C.

♥ ♥ ♥

White-Kennedy—Wisemiller

Elizabeth Anne Wisemiller Victoria, and Gerald Duncan White Kennedy, 1420 Estevan St. Nanaimo, exchanged vows May 5 1977, in Victoria. Dawnlena and Gary Worth attended.

The couple will live up-Island.

Rates for publication of Wedding, Engagements and Anniversary notices with or without pictures, available on request from the Advertising Department. (Special forms to assist you in writing copy also available). Copy for weekend editions should be in the Victoria Press office no later than 5 p.m. the Wednesday prior to publication date.

BUSINESS OFFICE OPEN
8:30 a.m. to 5:30 p.m., Monday to Friday
(Closed Saturday and Sunday)

A Terrific Beginning!
TO A LIFETIME OF COMFORT and HAPPINESS

The European Eiderdown Shops
1728 Douglas St. Victoria, B.C. 384-0133
4781 Kingsway St. Burnaby, B.C. 437-9333
662 Seymour St. Vancouver, B.C. 669-6833
4-2 THE CONTINENTAL QUILT AND DOWN PILLOW SPECIALISTS

DR. DINO PAULOS
wishes to announce the opening of his
PREVENTIVE DENTAL PRACTICE
in SIDNEY
656-3321

TREE REMOVAL
Stump Router
Brush Chipper
TREE PRESERVATION
• Pruning
• Fertilizing
• Surgery
PEST CONTROL
High Tree Spraying
Garden Insect And Disease Eradication
TREE MOVING
Verneer T.44 Mechanical Tree Spade
MICHAEL GYE
F.R.H.S. Arborist & Consultant
greenleaves
tree preservation co. ltd.
479-8525 386-1611
1030 Iris Ave.
3-12

FAIRWAY
DISCOUNT HOUSE, 272 GORGE RD. WEST
WEEKDAYS 9-9
SUNDAYS 9-6
We Reserve the Right to Limit Quantities While Stocks Last
Prices Effective Sun., Mon., Tues., June 19, 20, 21

★ FRESH VEAL SALE ★
VEAL SIRLOIN STEAK 1.89 lb.
BONELESS VEAL CUTLETS 2.09 lb.
VEAL T-BONE STEAK 1.89 lb.
VEAL RIB STEAKS 1.59 lb.
VEAL SHOULDER CHOPS 1.19 lb.
BONELESS VEAL STEW 1.29 lb.
BREADED VEAL PATTIES 99¢ lb.
GOV'T. INSPECTED SLICED BEEF LIVER 39¢ lb.
GALTEE IMPORTED IRISH SIDE BACON 1-lb. pkg. 1.39
KONTIKI UNSWEETENED GRAPE-FRUIT JUICE 49-oz.-tin 49¢
FARM FRESH LARGE EGGS Grade A, Doz. 87¢
WITH $15. ORDER OR OVER. LIMIT 2 DOZ.
NABOB CANADA'S FINEST COFFEE 2 lb. tin 6.89
AYLMER TOMATO OR VEGETABLE SOUP 5 10-oz. tins 1.00
CALIFORNIA GROWN CANTALOUPE EA. 29¢
CALIFORNIA GROWN STRAWBERRIES App. 12-oz. baskets 2 for 89¢
U.S. GROWN FRESH BROCCOLI lb. 25¢
KELLOGG'S EGGO WAFFLES Regular, 11-oz. pkg. 65¢
MISS MEW, 6-oz. CAT FOOD 5 for 1.00
V.I.P. ALL TEMP DETERGENT 1.49

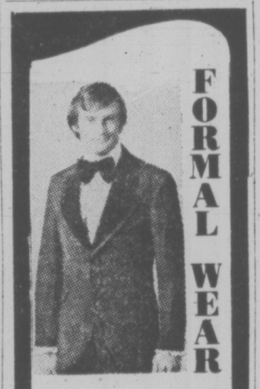

FORMAL WEAR 77
Over 64 styles — to choose from
Tom Price
FORMAL WEAR RENTALS
714 VIEW
Upstairs—The Clothes Hanger
384-4721
3-26

fashionable frames
complete your new wardrobe
For a complete selection, call at any of our 7 offices.
1977 Sunglasses in now too!
PRESCRIPTION OPTICAL
4-9

386-2121
Monday through Friday 8 a.m. to 6 p.m.
Saturday 8 a.m. to 5:30 p.m.

CLASSIFIED ADVERTISING

Vancouver Island's Largest Shopping Centre in Print

386-2121
Monday through Friday 8 a.m. to 6 p.m.
Saturday 8 a.m. to 5:30 p.m.

CLASSIFIED ADVERTISING RATES

All rates quoted are for insertion in both the Daily Colonist and Victoria Times.

Single Paper rates available on request.

REGULAR CLASSIFIED LOCAL RATE PRIVATE PARTY ONLY
10 word minimum
1 or 2 days
12c per word per day
3 to 5 consecutive days
10c per word per day
6 consecutive days or more
9c per word per day

All real estate, mobile home, rental and business advertising is considered to be commercial advertising and will be charged for accordingly.

REGULAR CLASSIFIED LOCAL RATE COMMERCIAL ADVERTISING
10 word minimum
1 or 2 days
15c per word per day
3 to 5 consecutive days
12c per word per day
6 or more consecutive days
11c per word per day

SEMI-DISPLAY LOCAL RATES
Any advertisement which varies from 6 pt. regular classified style shall be considered semi-display
14 agate lines per column inch
1 or 2 days
55c per agate line per day
3 to 5 consecutive days
50c per agate line per day
6 or more consecutive days
45c per agate line per day

NATIONAL AND OUT OF PROVINCE RATE
Regular Classified 17c per word
Semi-Display 65c per agate line
14 agate lines per column inch

BIRTH NOTICES
Up to 30 words $3.30
Each additional word 10c

DEATH NOTICES, MEMORIAL NOTICES AND CARDS OF THANKS
47.5c per count line per day

PRIVATE BOX NUMBERS
$2.75 except Help Wanted Advertisements, $4.40 which includes a Position Filled Advertisement.

Contract rates for local businesses available on request.

CLASSIFIED ADVERTISING COPY DEADLINES

REGULAR CLASSIFIED advertising may be placed in The Daily Colonist up to 5 p.m. the day prior to publication and in the Victoria Times up to 6:00 p.m. the day prior to publication.

SEMI-DISPLAY advertising may be placed in The Daily Colonist up to 12 noon the day prior to publication and in the Victoria Times up to 4 p.m. the day prior to publication.

CLASSIFIED SERVICE FOR DUNCAN COWICHAN VALLEY AND CHEMAINUS

Classified Ads phoned in to our Duncan office before 3:30 p.m. will appear in the following day's papers.

746-6181

TERMS OF PUBLICATION

The Victoria Press Ltd. shall not be liable for non-insertion of any advertisement beyond the amount paid for such advertisement.

In the event of an error occuring the liability of Victoria Press Ltd. shall not exceed the charge for the space actually occupied by the item in question.

All claims on error in publication shall be made within 12 hours thereafter and if not made shall not be considered. No claim will be allowed for more than one incorrect insertion not for errors not affecting the value of advertisement.

All estimates of cost are approximate. Advertisers will be charged with space actually used.

All advertising copy will be subject to the approval of the Victoria Press Ltd., who reserve the right in its sole discretion to classify, reject or insert copy furnished.

All advertisements must comply with the British Columbia Human Rights Act. This act states no advertisement may state or imply a preference, limitation or specification on the basis of an applicant's race, religion, colour, marital status, ancestry, place of origin, age, or sex (unless the matter relates to the maintenance of public decency AND prior approval has been obtained through the Human Rights Branch).

While every endeavor will be made to forward replies to box numbers to the advertiser as soon as possible, we accept no liability in respect of loss or damage alleged to arise through either failure or delay in forwarding such replies, however caused, whether by negligence or otherwise.

NOTICE OF COPYRIGHT

Full complete and sole copyright in any advertisement produced by Victoria Press Ltd. is vested in and belongs to, Victoria Press Ltd.; provided, however, that copyright IN THAT PART AND THAT PART ONLY of any such advertisement consisting of illustrations, borders, signatures or similar components which is, or are, supplied to Victoria Press Ltd. by the advertiser in the form of reproduction proofs, veloxs, engravings, etc., and incorporated in said advertisement shall remain in and belong to the advertiser.

BUSINESS OFFICE HOURS

Monday to Friday
8:30 a.m. to 5 p.m.

PHONE DIRECT
386-2121
TO PLACE YOUR CLASSIFIED ADVERTISEMENT

CLASSIFICATION INDEX

VITAL STATISTICS
1 Births
8 Cards of Thanks

THE FOLLOWING SEVEN CLASSIFICATIONS ON THE LAST PAGE OF CLASSIFIED
305 Deaths and Funerals
308-A Cards of Thanks
309 In Memoriams
310 Funeral Directors
311 Monumentals
312 Florists
313 Miscellaneous

NOTICES
14 Announcements
15 Coming Events and Meetings
16 Catering, Banquets and Reception Rooms
17 Restaurants
18 Places to Visit
20 Lost and Found

EMPLOYMENT
21 Help Wanted — General
22 Office Help
23 Skilled Trades
24 Sales Persons and Agents
25 Teachers
26 Part Time—Temporary Help
28 Employment Service
30 Situations Wanted

BUSINESS SERVICES AND DIRECTORY
36 Business Services and Directory

PERSONAL SERVICES
38 Travel
33 Bands, Musicians and Orchestras
34 Pre-Recorded Music
40 Business Personals
43 Dancing
42 Education
71 Music Teachers
39 Personals
32 Trade Schools

MERCHANDISING
83 Aircraft
117 Antiques
78 Bicycles
80 Boats and Marine
65 Building Supplies
93 Cameras, Supplies and Photo Finishing
127 Chicks, Poultry, Hatching Eggs, Supplies
135 Farm Implements
60 Fuel
97 Furniture
120 Garden Supplies
99 Groceries, Meats and Produce
130 Heavy Equipment and Machinery
128 Livestock, Supplies and Events
100 Miscellaneous for Sale
103 Miscellaneous Wanted
109 Miscellaneous to Rent
77 Motorcycles
70 Musical Instruments
125 Pets and Supplies
96 Ranges, Stoves and Furnaces
92 Sporting Goods
115 Swaps
63 Timber
98 TV, Stereo, Radio Sales and Service
112 Wanted to Rent, Miscellaneous
116 Coins and Stamps

AUTOMOTIVE
155 Automobile Financing and Insurance
164 Auto Body and Painting
162 Auto Repairs, Service and Towing
168 Campers, Trailers and Motor Homes
166 Cars and Trucks Wanted
150 Cars for Sale
151 Sports, Import Cars
148 Lease Vehicles
169 Mobile Homes and Parks
149 New Car Directory
160 Parts, Accessories
158 Tires
154 Trucks, Buses and Vans
156 U-Drive and Auto Washing

ACCOMMODATION
185 Convalescent and Rest Homes
175 Hotels
178 Summer Homes, Cottages and Resorts
181 Tourist Accommodation

RENTAL
201 Apartments to Rent, Furnished
200 Apartments to Rent, Unfurnished
202 Furniture to Rent
203 Apartments Wanted
206 Duplexes to Rent
207 Duplexes Wanted to Rent
215 Halls, Warehouses, Stores and Offices to Rent
197 Housekeeping Rooms to Rent
199 Housekeeping Rooms Wanted
211 Houses to Rent, Furnished
210 Houses to Rent, Unfurnished
212 Houses Wanted to Rent
190 Room and Board
191 Room and Board Wanted
193 Rooms to Rent
194 Rooms Wanted
204 Shared Accommodations

FINANCIAL
155 Automobile Financing and Insurance
233 Mortgage Loans and Insurance
234 Mortgages for Sale
230 Personal Loans and Insurance
235 Wanter to Borrow

REAL ESTATE
280 Acreage for Sale and Wanted
240 Business Opportunities
241 Business Opportunities Wanted
247 Commercial or Industrial Properties
258 Condominiums and Townhouses
253 Country Homes and Properties
270 Exchange Real Estate
290 Farms for Sale and Wanted
263 Garages for Sale, Rent, Wanted
293 Gulf Island Properties
250 Houses for Sale
265 Houses Wanted to Buy
295 Listings Cancelled
268 Listings Wanted
271 Lots for Sale
294 Mainland and Out-of-Province Properties
273 Property for Sale
274 Property Wanted
244 Revenue Property
245 Revenue Properties Wanted
285 Up-Island Properties
256 Waterfront Properties
300 Churches

SUBSCRIPTION RATES

Wherever carrier service is maintained, $4.00 per month.

By mail — Vancouver Island and Gulf Islands, $5.00 per month, $14.50 per 3 months, $28.00 per 6 months, $55.00 per year. Rest of Canada, $6.00 per month, $17.50 per 3 months, $34.00 per 6 months, $66.00 per year.

Outside Canada, $16.00 per month, $192.00 per year.

BY MAIL
Saturday Times Only
Sunday Colonist Only
Canada, 50 cents per copy, $25.00 per year.
Outside Canada, 75 cents per copy, $37.50 per year.

CIRCULATION REPRESENTATIVES
Duncan, Chemainus—Mr. HILTON HOLT 746-6181
Nanaimo 753-2766
Lake Cowichan 749-3156

United States Representatives
LANDON ASSOCIATES INC.
New York, Chicago, Southfield, Atlanta, Boston, San Francisco, Los Angeles, Philadelphia, Rochester, Cleveland, Charlotte, Cincinnati, Syracuse, Hamburg, Williamstown, Clinton, Memphis, Levittown, Raleigh.

PAGE REPRODUCTIONS OR MICROFILM COPIES OF COMPLETE PAPERS AVAILABLE FOR ALL PAPERS PUBLISHED
PHONE 382-7211, LOCAL 276

1 BIRTHS

BOURNE—Born to Dennis and Barbara, a beautiful daughter, Michelle Marie, 7 lbs. 15 ozs., on June 8, 1977. Thanks to Dr. Rimmer and staff at Victoria General Hospital.

GRUBER—Born to Frank and Christine on June 15, 1977 at Royal Jubilee Hospital, a son, Matthew Frank, 9 lbs. 3 ozs. A brother for Laura, Sherry and Debbie.

IBRAHIM—Born to Abe and Dolores, June 13, 1977 at Victoria General Hospital, a boy, Robert Alexander, 9 lbs., 4 ozs. A brother for Noel. Thanks to Drs. Horne, Ridyard and Boulton and maternity staff VGH.

PHILIPCHALK — Born to Bob and Janice, a son, Timothy James, 6 lbs. 12 oz., on May 11th, 1977. Many thanks to Dr. Hansen, Dr. Wickert and staff of Royal Jubilee Hospital.

RABIEN—Born to Rasmus and Joy (nee Bartholomew) on June 7, 1977, a boy, Roland Mark, 7 lbs. 7 oz. A brother for Anton. Special thanks to Dr. D. W. Madill and staff at Royal Jubilee Hospital.

ROCKETT—Ross, Lynne and Paula excitedly announce the homecoming of Alan James, born June 13, 1977, Royal Jubilee Hospital, weight 9 lbs., 1½ ozs. Super proud grandparents are Elmer and Frankie Krelier and Marg Rockett. Special thanks to Dr. Monie-Alvarez, Dr. M. Smith and wonderful maternity staff. Insured.

SHAWCROSS — Bob and Marilyn (nee Wright) proudly announce the safe arrival of their first child, a son, Michael Aaron, 8 lbs. 7½ oz., born June 6th, 1977 at Stevenson Memorial Hospital Alliston, Ont. First grandchild for Mr. and Mrs. C. S. Shawcross, third grandson for Mr. and Mrs. D. C. Wright, first great grandchild for Mrs. M. A. Shawcross, eighth great grandchild for Mrs. A. T. Wilson, all of Victoria, B.C. (Insured)

DEATH and FUNERAL ANNOUNCEMENTS DIRECTLY FOLLOWING CLASSIFIED

14 ANNOUNCEMENTS

Book Ahead
We have 8 floors of accommodations to offer for your upcoming BANQUET, WEDDING, MEETING, DANCE, BINGO or REUNION.
AVAILABLE DAY OR NIGHT, Monday through Sunday, for groups of 250-325 per floor.
Check out our very reasonable rates and book early!
Call MR. GOODARD, Manager 386-0726
QUADRA RECREATION SOCIETY
1600 Quadra at Pandora

GREENPEACE FOUNDATION has now established an office in Victoria, and we welcome anyone to come down to talk to us. 515-620 View, V8W 1J6 388-7931. Please Come.

15 COMING EVENTS and MEETINGS

NON STATUS INDIANS
BINGO
EVERY Monday
Esquimalt Legion
Admirals Road
No game less than $30
20 cards for $2.00
Extra cards 25c
Early Bird Starts 7 p.m.
OVER $1200
Prize Money Each Week
Free bus leaving Langford across from Westshild, 6:15 p.m. returning after extra game.
FREE BUS
into town after extra game.
EVERYONE WELCOME!

ATHLETIC
BINGO
WEDNESDAY
VICTORIA CURLING CLUB
1952 QUADRA
386-0723

BINGO
SAT., JUNE 18
O.A.P. Hall 1600 Gov't St.
(VICTORIA CENTRAL LIONS)
20 REGULAR GAMES
5 Extra Games
Early Birds 7 p.m.

JOURNEYMAN MECHANIC
BMW—RENAULT
Require versatile, skilled mechanic. Must be able to perform wide variety of work.
Capital City Auto Ltd.
1750 Gov't St. 386-7508

for an evening of pleasure
BELLY DANCING
July 2, 7 p.m.-1 a.m.
Leonardo da Vinc iHall, 195 Bay.
A dinner, dance and entertainment featuring professional belly dancers from San Francisco, Vancouver and Victoria. Music for your dancing by "Storm". $10 per ticket. For tickets contact Maureen Carter at 656-3252 evenings.

ARMY NAVY AIRFORCE
Sorry no bingo this Sunday

STUDENTS OF BELLY DANCING An exciting opportunity to learn from 2 of San Francisco's top performers. A workshop with John and Farideh, July 2 and 3 at the Leonardo de Vinci, 195 Bay Street. Registration fee $10 per day. For information call Maureen Carter 656-3252 evenings.

SHAWNIGAN LAKE SPORTS CAMP
July 24 to 30. Girls and boys aged 9-14 interested in tennis, soccer, badminton, canoeing, etc., are invited to write or phone for brochure to 506-1207 Douglas St., Victoria. Phone 479-8839 or 746-5895.

JAGUAR OWNERS: THE FIRST meeting of Victoria Jaguar Club to be held at 8 p.m., June 28th in the Brentwood Inn, 7172 Brentwood Rd. Members of affiliated clubs, ideas and information welcome.

MYSTERY TOURS
Leaves V.I. Coach Lines depot every Sunday at 1:30 p.m. Return 5 p.m. $5.50 includes tea. 385-4411.

DANCING FRIDAY AND SATURday night, Prince Edward Legion, 761 Station Rd.

15 COMING EVENTS and MEETINGS

REGULAR SATURDAY OLD Time dance, Centennial Church Hall, David St., 9-12, $1.50. Columbian Orchestra.

16 CATERING, BANQUETS and RECEPTION ROOMS

GEORGE'S BAVARIAN BANQUET FACILITIES
1021 Pandora 383-7121
INTERNATIONAL CUISINE
3 DINING ROOMS AVAILABLE
SMALL OR LARGE PARTIES
UP TO 150 SEATING CAPACITY
ENTERTAINMENT
AVAILABLE ON REQUEST

WE WANT YOU
To hold your next banquet at our place. Victoria's newest banquet room will suit your next dinner meeting, club gathering or wedding reception. Call Friendly Flo for ALL the information. Varied Menu, Fast Service and WE WANT YOUR BUSINESS. James Bay Inn, 270 Government, 384-7151.

QUEEN'S BANQUET ROOM, AT the top of Victoria Inn. Receptions, parties, etc., bartending and catering facilities on your premises or ours. Black Prince Catering ltd. 388-4488.

20 LOST and FOUND

LOST: ONE VERY SMALL white male toy poodle — needing clipping. This dog was lost Wednesday evening, June 15th, at p.m. on Harriet Road between Gorge and Burnside. Reward. 386-8035.

$100 REWARD FOR RECOVERY or information leading to recovery of 2½-year-old male Samoyed (white) lost from west end of Shawnigan Lake June 12th. Very important family pet. 478-5969, out of town collect.

LOST: DINGHY, 6 FT. 7 IN., yellow fibreglass over cedar hull. Between Cole Island and Morsby Island, June 14th at 4 p.m. 479-4824. Reward.

LOST — RED PLASTIC DINGHY, with white bars, 4 p.m., 14th June outside Roche Harbour, San Juan Islands. Marked Bosuns. Reward. Phone Bosuns, 656-6544 Sidney.

LOST: MALE 4 MONTH OLD black Poodle-Pomeranian cross. Wearing Rhinestone collar. In Fifth Street and Quadra area. 386-5785.

LOST: DARK FEMALE SPAYED Siamese in Majestic-Gordon Head area. May be returning to Rockland. 383-3781. Reward.

FOUND: MT. NEWTON CROSS Road area male dog, Collie-cross, gray to white with black head. 652-2583, 652-1965.

LOST: BLACK LAB, 15 MONTHS old. No collar, pure black, Thetis Lake area. Phone 478-7819.

LOST: PALE BLUE BUDGIE, IN the vicinity of 880 Vernon. 384-8631, 479-6849.

LOST: ONE BLACK KITTEN with tan collar, in Jubilee area. 595-6522 after 5.

LOST: RING, SILVER INDIAN Raven design, extreme personal value. 388-6944.

FOUND: MULTI-COLORED bushy cat. Landsend area, 655-5413.

21 HELP WANTED GENERAL

ADVERTISEMENTS IN THIS CLASSIFICATION MUST COMPLY WITH THE BRITISH COLUMBIA HUMAN RIGHTS ACT

Woodward's
REQUIRES
A full time sales person for sales and stockroom work in our Shoe Dept. Experience an asset but not essential. Excellent wages and company benefits. Apply in person to the Personnel Office, Tuesday to Saturday, 2 to 4 p.m.

B.C. REGISTERED NURSE REquired as Care Co-ordinator. Must be prepared to accept the challenge of the "Priory Method" extended care philosophy.
Apply to:
Associate Director of Health Care
Juan de Fuca Hospital
557 Goldstream Avenue
Victoria, B.C.
V9B 2W4

ASSISTANT BUILDING MANAGER, required July 1st for high rise apartment. Lady required to do some office work. Man must be handy in maintenance. Good working conditions. Salary $920. Apply to Victoria Press Box 408.

AMCO TRANSMISSIONS
Requires fully qualified rebuilder — capable of taking charge of fully equipped shop. Renumeration negotiable. Phone 385-7748.

RESPONSIBLE SITTER NEEDED in Gordon Head-Mt. Doug area. July and August for 6 and 7 year old boys. While mother works shifts. 477-0941.

WANTED — RELIABLE HIGH School student to watch girls, aged 4-2 in my home weekdays, 9-5 during the summer. Area Tillicum and Burnside, call Lynne, 479-7543 after 5.

PART TIME HELPER REquired for heavy work. Must have own transport. Suit student or fit and active pensioner. Full details to Victoria Press Box 409.

WAITER-WAITRESS, OVER 19, experienced only need apply, in person between 9 and 11 a.m, night shift, Pizza Patio, Gorge and Tillicum.

TRACTOR DRIVER FOR VEGEtable farm, 2 years experience necessary with references. Steady work for the season. Apply 205-3400 Douglas Street. 382-4274.

RESPONSIBLE PERSON TO train as Surgical Garment Fitter. Retail experience an asset. Please reply with resume to Victoria Press, Box 414.

SCOTIA BANK HATLEY PARK Shopping Centre, requires teller to work Tuesday through Saturday. Experienced person "only" need apply. Re: Mr. W. Hammond.

WAITER-WAITRESS REQUIRED for coffee shop, evening shift. Apply in person only, Coachman Inn, 229 Gorge Rd. East.

CASHIER HOSTESS WANTED IMmediately, experienced preferred. Apply in person, Smitty's Pancake House, 850 Douglas St.

CAREER-MINDED PERSON REquired immediately, experienced in corporate law and real estate. Call Resumex 388-4342.

VACUUM AND ELECTRICAL tool repair person required. Experience necessary. Reply Victoria Press, Box 418.

FLORAL DESIGNER, FULL time, with complete knowledge of all aspects of designing. Victoria Press Box 413.

NIGHT AUDITOR FOR MODERN motel, NCR experience essential. Apply in person only. Coachman Inn, 229 Gorge Road East.

DELIVERY PERSON REQUIRED to drive light car. Clean licence. Reply Victoria Press, Box 416.

SALES PERSON WITH FABRIC sales experience for Saturday work. Please call 383-7621.

IF YOU HAVE YOUR OWN CAR and love plants, do plant parties for Carol Anne's Plants. 478-6780.

LICENSE PRACTICAL NURSE, 5 nights weekly, references please. 656-2087 evenings.

HELP WANTED FOR HOUSEwork, 6-8 hours a week. 385-2208.

21 HELP WANTED GENERAL

Woodward's
Requires a Full-Time men's clothing salesman with several years experience. Salary commensurate with qualifications and experience. Apply in person to the Personnel Office, Tuesday through Saturday 2 to 4 p.m.

WESTCOAST SAVINGS
Loans Management Career — Vancouver Island's largest credit union is expanding the Sooke office. We are seeking an ambitious and innovative individual for our lending department. We will accept applications until June 25th, 1977. Applicants with two or more years lending experience are preferred. Bank, finance company, trust company or credit union experience is desirable. This position will appeal to persons in the $10-$15,000 per year range. Our benefits package is excellent. Submit your resume in confidence to: John Zacharias, Manager, Westcoast Savings Credit Union, 6689 Sooke Road, Sooke, B.C.

SAANICH INDIAN SCHOOL BOARD
BRENTWOOD BAY
HOST—SCHOOL CO-ORDINATOR
Salary range $10,000-$12,500 per annum.
Applicants for this position must be well informed about all aspects of Indian education.
Qualifications: Preferred B.C. and a successful working experience with Native students and adults.
Applications to be picked up at the school board, 7449 West Saanich Rd., Brentwood Bay, B.C. 652-2313.

Gourmet Vegetarian Cook
Only those with restaurant experience need apply. 478-5721.

RETAIL AND WHOLESALE BAkery requires a fully trained baker for bread and bun production. Afternoon shift, with Saturday and Sunday off. Good Salary. Group insurance with Dental Plan and Profit Sharing plan; only qualified persons need apply. Send your resume to Little Giant Bakery, 1115 North Park St. V8T 1C7.

WANTED IMMEDIATELY: EXperienced bookkeeper. Minimum 5 years experience, must be able to handle accounts payable, accounts receivable, payroll, typing, etc. Full-time position. Send resume to Victoria Press, Box 419.

A LOCAL COMMUNICATION company requires an individual who is sales oriented, able to do in store sales, and help with some office duties. A general knowledge of C.B.s an asset, send resume to Victoria Press, Box 421.

PERSON WITH HARDWARE EXperience to work in pricing room, checking invoices, and ticketing merchandise. This is a permanent part-time position. Give full particulars to Victoria Press, Box 420.

WANTED: ASSISTANT WOODwork supervisor for workshop for mentally handicapped adults. Knowledge of machines and basic woodwork techniques mandatory. Apply in writing to 3861 Cedar Hill Cross Road.

LARGE NATIONAL SECURITY company requires store detective staff. Positions available in Victoria, Nanaimo, Port Alberni and Courtenay. Experienced preferred but not essential, advancement opportunities. Victoria Press Box 385.

SHOE SALES PERSON FOR local shoe store. Steady part time to begin, possibly leading to full time. Experience in this field definitely an asset. Reply in writing to Victoria Press Box 398, giving complete resume.

INTERIOR DESIGNER REquired for commercial furniture company. Experience preferred, but not necessary. Drafting ability essential. Reply Victoria Press Box 401.

WANTED MATURE COUPLE for motel management position. Should have experience or clerical background. Please include brief resume and salary expected. Apply Victoria Press Box 284.

TRAVELLING THIS SUMMER, and want to make some easy extra money on the road. Little time involved, and no experience necessary. Call Wayne at 388-5161 or 478-4671.

SEAMSTRESS REQUIRED
WOMAN NEEDED APPROXImately 4 nights a week to look after 14-month-old girl, my home. Register with Human Resources. 382-9681.

HAIRDRESSER WANTED FOR part-time in downtown beauty salon, must have experience, good working conditions, call 382-2804 after 6.

HOUSEKEEPER WANTED FOR elderly gentleman in Oak Bay home. Live-in, two full days and nights off per week. Phone 598-3961.

HELP WANTED PART TIME summer months, Saturday only, must be able to make sandwiches. 592-6096 after 5 p.m.

MATURE COMPANION HOUSEkeeper for semi-invalid lady. Car essential. Good hours. 5-day week. 658-8618.

REQUIRED QUALIFIED baker. Salary negotiable with experience. Phone John Murphy, 477-9541.

HOUSEKEEPER FOR CHRISTian lady, non smoker preferred. Live-in has self contained suite plus wages. 658-8028.

BABYSITTER NEEDED IN MY home for 2 small boys, 5 days a week from 3 p.m. to 11 p.m. $200 a month. 478-9456.

WANTED: COCKTAIL WAITERwaitress. Must be suitable for young clientele. 592-9284, noon - 5 p.m.

MATURE COUPLE REQUIRED to manage new 28-unit apartment, experience necessary. Apply Victoria Press, Box 268.

Must be fully experienced in heavy-duty upholstery sewing. Cutting experience an asset. Apply in writing, Victoria Press, Box 382.

UPHOLSTERER REQUIRED
Must be fully experienced. Excellent earnings possible for self starter. Apply Victoria Press, Box 382.

Caretaker-Manager
Husband and wife team for large, new 81-suite apartment block. Experienced only. Call 388-5471.

EXPERIENCED BOOKKEEPER for retail store, payroll, trial balance, on monthly statement. Some cashiering. Permanent. Victoria Press Box 257.

RETIRED TOO SOON?
Sales minded person for outside sales, 2-3 days per week. Own transportation required. Victoria Press Box 386.

RETIRED LADY REQUIRES live-in housekeeper. Salary to be arranged. Apply to Canada Trust Company, 382-8111.

EXPERIENCED HAIRDRESSER wanted, at Chatelaine Beauty Salon, 1017 Cook St. near Fort St. 385-0123 after 6 p.m. 477-9286.

WANTED IMMEDIATELY, LIVEin babysitter and light housekeeping, Telegraph Cove, B.C. Age 20-35. For interview call 384-1597.

EXPERIENCED COUPLE TO manage beer parlour in Nanaimo, accommodation available. Apply 753-0970.

EXPERIENCED FULLY QUALIfied hairdresser for full-time work on Salt Spring Island. Phone 537-2811 after 6.

Teenager, occasional babysitting, Jubilee area. Phone 598-2305 after 4.

BALLROOM TEACHER: SILVER medalist. Starting $12 per hour. Dancenergy 384-3841 and 383-5562.

SALESPERSON WANTED FOR specialty shop, experienced only need apply. 383-5041 for interview.

21 HELP WANTED GENERAL

THE FOLLOWING ARE A FEW JOBS FROM YOUR FRIENDLY CANADA MANPOWER CENTRE:

HEAVY DUTY MECHANIC
No. 2137 Qualified and experienced on diesel and gas saving equipment.
Salary: $8.94 per hour.

FOREST WARDEN
No. 1897 Person to supervise traffic on private road, do fire checks and provide security for the property. 34 foot trailer provided in exchange for service.

HAIRDRESSER
No. 2058 Fully qualified and experienced. B.C. Licence required.
Salary plus commission

DENTAL ASSISTANT
No. 2246 Must have B.C. Certification
Salary: $700.00 per month or more depending on experience.

SALES MANAGER
No. 2131 To supervise a staff of people selling vacuum cleaners. Need own car. Commission.

APPLY AT REFERRAL CONTROL COUNTER, YOUR CANADA MANPOWER CENTRE AT 810 FORT STREET, VICTORIA, B.C.

Woodward's
RAYMOND SALONS REQUIRES AN EXPERIENCED HAIRDRESSER
Work in an Air-Conditioned Salon, no clientele necessary. Call Vi Richards at 386-3322 local 304 for an interview.

TALENTED MEN'S AND LADIES' stylists required for new salon opening shortly. Every encouragement given to stylists to work to their full creative ability in well designed luxury salon.
Also technician for perming and colouring, someone with flair, imagination, and knowledge of modern methods and ideas. Please send resume together with recent photo and phone number to Victoria Press. Box 341.

CHARTERED ACCOUNTANTS
Progressive firm in Okanagan Valley requires chartered accountant with one or two years post qualification experience. Responsibilities will include a variety of audit tax and review assignments. Please send resume to Rutherford, Bazett and Co. No. 205—1460 Pandosy St., Kelowna, B.C. V1Y 1P3.

SOME HANDICAPPED PEOPLE NEED HELP TO BE INDEPENDENT
Citizen Advocacy is looking for volunteers to spend an afternoon or evening a week with a mentally or physically handicapped person. There is also a particular need for male volunteers. Call 385-7121 for information.

GRADUATE NURSE REQUIRED immediately for a modern, 10-bed general hospital located in picturesque Stewart, B.C. Salary and conditions in accordance with RNABC contract. Accommodation is available in a closely situated residence. Apply to: Administrator, Prince Rupert Regional Hospital, Prince Rupert, B.C. V8J 2A6.

WANTED BY LOCAL SERVICE and installation company, experienced office assistant. Duties to include invoicing, job costing, purchasing, stock control and telephone answering. Mechanical background essential. Interesting job for right person. Reply in writing to Victoria Press Box 406.

SUPERVISOR FOR HOME oriented infant development program wanted for Duncan, July 1. Knowledge of early childhood development required. Background in public health, early childhood education and P.T., O.T., or related field. Box 204, Duncan.

FRONT OFFICE CASHIERS M-F Must have N.C.R. — 4200 posting machine experience. Must be bondable and available for both morning and afternoon shifts 7 days a week. Positions available immediately. Union scale. Please phone 384-8111 loc. 7792 between 7:30 a.m. and 4 p.m. any day.

MATURE COMPANION FOR ELderly mother of professional woman. Some light housekeeping. Waterfront home on bus line. Hours flexible. Afternoons through early evening. Possible live-in. Victoria Press, Box 393.

WE HAVE AN OPENING FOR A fully experienced custom drapery seamstress. Knowledge of commercial machines required. Large bright workroom and pleasant working conditions. All company benefits. Phone 386-2418, Mrs. Freeborn.

WANTED IMMEDIATELY LIVE-IN CARETAKER FOR 140-SUITE APARTMENT. 385-3435.

GINGER GROUP
Requires hairstylist, good commission, great working conditions, own clientel en advantage, phone 382-7236.

LIVE-IN HOMEMAKERS
Opportunities for semi-retired ladies to help their local communities. Your experience needed by HEALTH CARE SERVICES UPJOHN LIMITED. Call us to 388-6639, Monday-Friday, 9-4:30.

WANTED: EXPERIENCED cook-housekeeper for single adult in Oak Bay, Victoria, to live-in. Private suite. Good wages and working conditions. Other help employed. Reference please. Victoria Press, Box 402.

MINNIE SMITH, FLYING Emery Board, certified permanent fingernail manicurist needed. Book your own hours, $9-$15 per hour. 477-0513, call between 2 and 6 p.m. Certified training course available.

URGENTLY REQUIRED BY July 17th for 6 weeks, mature live-in housekeeper companion for elderly lady. Light housekeeping duties. Good wages for right person. Victoria Press Box 249.

COOK-HELPER OR COOK-HOUSEBOY NEEDED FOR EXECUTIVE HOME IN OAK BAY AREA. ROOM, BOARD AND SALARY. APPLY VICTORIA PRESS BOX 358.

MANAGER-CARETAKER
Mature couple required to manage large apartment complex. Experience necessary. Apply Victoria Press Box 268.

MATURE HOUSEKEEPER wanted for Rest Home, live in. 598-6094.

BABYSITTER NEEDED IN Marigold area for 7 and 8 year olds. $7 a day. 479-7457.

MATURE PERSON FOR GENERAl housework, small guest home, live-in. 652-3497.

EXPERIENCED APARTMENT manager couple, 51 modern suites. Expert handyman. 592-7578.

GENTLEMAN REQUIRES LIVEin housekeeper, nominal duties. 477-2325.

MALE INSTRUCTOR WANTED, apply at European Health Spa, 1570 Hillside.

EXPERIENCED ASSISTANT housekeeper required Sherwood Park Inn, 123 Gorge Rd. East.

WANTED: EXPERIENCED, REliable waitress for morning shift. Apply in person, 650 Yates Street.

BALLET, MODERN TEACHER, Dancenergy. 384-3841.

21 HELP WANTED GENERAL

MAINTENANCE WORKER
FOR THE
JUAN DE FUCA RECREATION CENTRE

SALARY: $1047-$1140 per month (40-hour work-week).

The successful applicant will be required to carry out a variety of mechanical and building maintenance duties related to the day-to-day operation of the Juan de Fuca Recreation Centre.

Responsibilities will include the operation and maintenance of ice-making equipment in an arena and the heating and filtration equipment in an indoor swimming pool. In addition, duties will include the regular inspection of equipment, the maintenance of routine equipment records, and the performance of a broad range of custodial tasks. The work is normally performed without direct supervision and is conducted on a shift basis.

Applicants should possess a general knowledge of the various electrical, mechanical and plumbing trades, and be capable of performing maintenance and repair duties on equipment as required. Preference will be given to those applicants with previous work experience in an ice arena, swimming pool, curling rink or similar facility.

Applications stating education and experience will be received by the Personnel Administrative Assistant, CAPITAL Regional District, P.O. Drawer 1000, Victoria, B.C., V8W 2S6, not later than 12 noon Wednesday, June 22nd, 1977.

B.C. FERRY AND MARINE WORKERS UNION
Require a business agent.
DUTIES:
To service membership in all related matters of a trade union, extensive travelling required.
QUALIFICATIONS:
Preferrably 5 years' experience in labour management negotiations, a good knowledge of all marine classifications, particularly ships' officers, the ability to write concise reports, to meet and deal effectively with membership.
BENEFITS:
Salary commensurate with experience, excellent fringe benefits, as per contract.
LOCATION:
Successful applicant will be expected to live on the lower mainland or Vancouver Island.
APPLICATIONS:
Should be submitted to the president, B.C. Ferry and Marine Workers Union, suite 201, 990 Market treet, Victoria, B.C. V8T 2E9 no later than July 8, 1977.
APPLICATIONS SHOULD BE SUBMITTED TO THE PRESIDENT, B.C. FERRY AND MARINE WORKERS UNION, SUITE 201, 990 MARKET STREET, VICTORIA, B.C. V8T 2E9 NO LATER THAN JULY 8, 1977.

Woodward's
RAYMOND SALONS REQUIRES AN EXPERIENCED ASSISTANT
Work in a Beautiful Air-conditioned Salon in Woodward's Mayfair. For an interview, call Vi Richards at Raymond's. 386-3322.

Avon Calling
DON'T SIT HOME — and let life pass you by. Sell AVON. Make new friends and enjoy high profits too. Call Miss Binder 384-7345.

PART TIME RESTAURANT help. Must be able to work evenings and weekends. Experience preferred but not necessary. Apply in person Chico's Taco Hut, 267 East Burnside.

FULL TIME PART TIME OPENings. Students welcome. Car required. Salary plus bonus. Personal interviews only. Phone 479-9741 for appointment, between 10 a.m.-1 p.m.

KIND BABYSITTER NEEDED early mornings for three-year-old, Marigold-Burnside area, July 1st. After 5 p.m. 382-0892.

EXPERIENCED FORM SETTER, and cement finisher to work on construction of concrete curb and walk, phone 592-7334.

EXPERIENCED STRAWBERRY pickers required with transportation. Apply 205-3400 Douglas St. 382-4274.

STUDENT AS CASHIER FOR local tourist attraction. $3.00 per hour. 479-8112.

22 OFFICE HELP

ADVERTISEMENTS IN THIS CLASSIFICATION MUST COMPLY WITH THE BRITISH COLUMBIA HUMAN RIGHTS ACT

BOOKKEEPER
a local building materials distributor requires an experienced part-or requires an experienced part-time bookkeeper approx. 4 hours daily to check daily cash reports, prepare payrolls and accounts payable, write up books and prepare monthly financial statements for two branches. Please send written applications to Green, Horwood, Munro and Co., P.O. Box 1083.

DENTAL RECEPTIONIST WITH direct experience for modern pleasant office. Hours p.m.-8 p.m. Monday to Thursday, 8:30-4:30 Friday and Saturday. Sundays and Monday to Thursday mornings off. Details, written resumes only, to J & J. Management Ltd., 6111 Pat Bay Highway, Victoria, V8Y 1T5.

PART TIME TELLERS REquired for modern downtown Trust Co. on scheduled days, some part days. Must have previous Teller's experience. Phone for appointment Mrs. Bicknell, The Permanent. 386-1361.

TELEPHONE RECEPTIONIST
With strong motivation to sales. Must have business experience and be mature. Accurate typing required. Small office, located in Burnside district. Apply in writing to Victoria Press, Box 395.

TYPIST-RECEPTIONIST
Wanted immediately for private golf club, bondable person with good typing skills and ability to handle cash. Send replies in confidence to Victoria Press, Box 381 giving details of qualifications and salary expectations.

JUNIOR ACCOUNTING CLERK for wholesale retail bakery some typing, accounting or bookkeeping courses an asset, apply in person Fairfield Bakeries, 1115 North Park.

CLERK TYPIST, RECEPTIONIST duties, dictaphone, personel record keeping. Good typing skills required. Reply to Victoria Press Box 388.

EXPERIENCED LEGAL SECRETARY
Three years or more Litigation-General legal including conveyancing and estates. 385-1383.

SECRETARY WITH SHORTHAND skills required for law office. Salary negotiable. Straith and Company. 386-1434.

EXPERIENCED LIABILITY DIScount clerk. Reply in writing Bank of Montreal, 2219 Oak Bay Ave., Victoria, V8R 1G4.

GIRL FRIDAY, FULL (PART) time, Bookkeeper, typist. P.O. Box 894, Victoria.

22 OFFICE HELP

Secretary-Receptionist
The three partners of a medium-sized Architectural firm specializing in Architecture, Urban Design and Planning, would like

24 SALES PERSONS AND AGENTS

Realtor

Canada Trust

714 Goldstream Ave. 474-1234
No. 9-1537 Hillside Ave. 595-5171
2252 Oak Bay Ave. 595-5131

REAL ESTATE LICENCEES

The Canada Trust success story is the story of people . . . for it's our employees who uphold the Canada Trust "character." Quality Service. Integrity. Confidentiality. Fairness. Ability. Reliability. Thousands put their trust in Canada Trust each and every year . . . thanks to our employees.

Consequently, when we ask you to join our real estate team it will be an important decision for us. We will be expressing our confidence in your talents and potential. But equally important, we will be expressing our confidence in you as a top-notch representative of Canada Trust.

SALES SUPPORT? You'll have it. National Referral System, in-house mortgage facilities, Bridge Financing . . . just to name a few.

FIRST RATE BENEFITS Group Life Insurance plus six other plans covering such things as sickness, disability, health, accidents and pension.

Why not talk it over with BOB HUGHES at your new Langford Office, 714 Goldstream Ave. at Millstream or residence. 592-2128.

or

DON TREGEAR of JOHN CABELDU at the Hillside Office 595-5171.

or

PETER PRIMGAARD at the Oak Bay Office 595-5131.

Real Estate Career Training Produces Success

Block Bros. will train you in sound proven methods enabling you to quickly reach your desired level of success. A sample is the new "Xerox" In-depth "Professional Selling Skills" technique. Successful prestigious salesmen just don't happen ,they are trained. Call today. Interviews by appointment only.

Block Bros. Realty
477-1841 478-5561 386-3231

IF YOU THINK SELLING TRUCKS IS A PROFESSION AND NOT ANOTHER JOB . . . WE'D LIKE TO TALK TO YOU!

We're Ensign Chrysler Plymouth and we're looking for a professional. You may not be selling trucks now, you may not even be selling. But if you've got personality, good appearance and the ability to learn. We'd like to make you a professional truck salesman. We're offering generous commission, benefits, vehicle to drive, professional sales training a good product and a dynamic atmosphere to work in. Want to join a professional sales team . . . talk to us. Call or write Vern Goodyear, Truck Sales Manager, Ensign Chrysler Plymouth, Quadra at Caledonia. 386-2411.

BROWN BROS. on LANSHARD
"People Helping People"
LICENSED REALTORS

'PUT YOURSELF IN OUR PLACE'

We have a team of dedicated and experienced specialists in every department. Newly licenced persons receive guidance and training. Phone 385-8771, Frank Butler.

the Bay

Requires 27½-hour week approx. for person experienced in handling watch and jewelry repair and dealing with public. Some sales experience an asset. Apply in person, Bay Personnel, 9:30-2:00.

SALES ASSISTANTS, MALE OR female, door to door experience very helpful but not necessary, highest earnings to willing workers. Call between 9 and 11, 383-1233.

THERE IS MONEY IN SALES Want to better yourself? Have Car. Phone 474-2149.

25 TEACHERS

ADVERTISEMENTS IN THIS CLASSIFICATION MUST COMPLY WITH THE BRITISH COLUMBIA HUMAN RIGHTS ACT

SOCIAL WORK FIELD INSTRUCTOR

Applications are invited for position of part time, Field Work Instructors to supervise units of students in the Victoria Area. Positions will require approximately one-fifth time, September to May. Responsibilities include: agency liaison, co-ordinating group seminars, evaluation of performance. RFW required, and preferably experienced in the following Fields of Practice: health, education, child welfare and community development. Stipened of $3,000.

Apply by July 15, to School of Social Work, University of Victoria, Box 1700, Victoria, B.C. V8W 2Y2.

School District 63 (Saanich)

TEACHER AIDS

Are needed for the Trainably Mentally Handicapped Annex at Keating School. Training in Speech and Language or TMH work is preferred. Apply in writing to:
Applications Officer
School District 63 (Saanich)
P.O. Box 2010
Sidney, B.C. V8L 3S4
Applications close June 25, 1977.

LANGLEY IN DISPUTE

S.D. 35 (Langley), has been placed in dispute by the B.C. Teachers Federation. Possible applicants for supervisory positions in S.D. 35 are strongly advised, to contact the B.C. Teachers Federation, 105-2235 Burrard St., Vancouver, B.C. V6J 3H9, for further information.

25 TEACHERS

School District 85

VANCOUVER ISLAND NORTH
Applications are invited for the following teaching positions: effective Sept. 1, 1977.
A. Home Ec. (35%). Core Subjects 8-10 (65%)
B. I.E. (35%) Core subjects 8-10 (65%)
C. Commerce (35%) Core Subjects 8-10 (65%)
An interest and some ability in any of the above specialist areas is acceptable.
D. Counsellor, grades 8-11.
Please send information on background, training, and references to:
Box 90, Port Hardy, B.C. V0N-2P0
District Superintendent of Schools,
Box 90, Port Hardy, B.C. V0N-2P0

26 PART TIME or TEMPORARY HELP

ADVERTISEMENTS IN THIS CLASSIFICATION MUST COMPLY WITH THE BRITISH COLUMBIA HUMAN RIGHTS ACT

PART-TIME TELLER

If you don't care to or your circumstances will not allow you to work full time at a job, and you are an experienced teller or have considerable experience handling cash, let us know by coming in and completing an application. We have a part-time teller position for July and August open at our downtown branch. Questions? Call Mrs. Lynette Rennie, at 382-8111.

CANADA TRUST
650 View St. Box 400
Victoria, B.C. V8W 2N9

WANTED: EXPERIENCED baker from 5 'til 9 a.m., retired bakers welcome to apply. Business, 598-2712 or residence 477-4707.

30 SITUATIONS WANTED

YOUNG MAN, AGE 30, WITH background in social services and administration jobs and some experience in sales, wishing for salaried job. Willing to learn and ready to start at low level and work up. Call 477-0944.

STUDENT EMPLOYEES
School-attending youngsters available for part time and summer work, many with useful skills. Call Careers Counsellor, Victoria High School, 388-5456.

MAN WITH RESIDENTIAL house design and construction experience requires work in Victoria area during months of July and August. Reply to Victoria Press Box 83.

BOOKKEEPER AVAILABLE FOR government grants, non-profits societies and small businesses. Reasonable rates. Call Dave, at 385-6218 between 8:30 a.m.-4:30 Mon.-Fri.

RELIABLE EXPERIENCED management couple require work. Motel, campground, townhouse, trailer park. Good references. 478-0540 (458-5805 Edmonton).

EXPERIENCED CARETAKING couple, tiring of the isolation of life on a private island, desire new position. Fully qualified. P. O. Box 1857, Victoria.

BOOKKEEPER EXPERIENCED efficient, familiar with all office procedures, trial balance, balance sheet payroll etc. Full time permanent or temporary. 595-5382.

AMBITIOUS YOUNG MAN eager to learn automotive parts business, willing worker, mechanically inclined, references 592-4796.

R.N. SEEKING PRIVATE NURSing of convalescent patients at their home. Ready to help with housework. Phone 598-8774, 9-12 a.m.

HOME CLEANING SERVICES. Rug cleaning, windows, walls, etc. Recommendations. 478-0969.

CAPABLE, QUALIFIED HIGH school student wishes babysitting job for summer. 382-5286.

YOUNG MAN LOOKING FOR part time job of any kind. Please phone 595-4648.

YOUNG MAN WITH CLASS 3 Licence and air brakes wishes driving job in Victoria. 479-5605.

COOKING — HOUSEWORK — Errands — Outings — for elderly persons. Mature lady 595-8408.

EXCELLENT CHILD CARE, MY home, Victoria area. 383-7263.

PAINTING AND ODD JOBS. Reasonble. 592-9582.

33 BANDS, MUSICIANS and ORCHESTRAS

COUNTRY ROCK BAND REquires good drummer, vocals a definite asset. 478-6691 evenings.

GUITAR LOUNGE DUO AVAILable for bookings. Phone 383-0396 or 384-0084.

FOR THE BIG-BAND SOUND COPPERTONES 384-1274

34 PRE-RECORDED MUSIC

MUSIC

For weddings, parties, anniversaries.
Talented M.C.'s
Always a good time
Lloyd's Music 655-5614
LLOYD'S MUSIC 655-5614

WAYNE'S MUSIC FOR ALL OCcasions, reasonable rates. Phone 479-4835.

CANDU MUSIC
Well prepared for all occasions, receptive to all requests. 384-5521.

DENNY'S CANNED MUSIC
656-3585

35 BUSINESS SERVICES and DIRECTORY

Accounting Service

BOOKKEEPING AND OFFICE management part-time for small businesses. Reliable, accurate, reasonable. Phone 382-8307.

Appliance Repairs

APPLIANCE REPAIRS, WASHers, dryers, stoves, reasonable rates. Phone Jim's Appliance, at 388-5363 anytime.

Appraisals

BROWN BROS. on LANSHARD
"People Helping People"

PROFESSIONAL FEE APPRAISERS FOR ANY PROPERTY IN B.C.
385-8771 (anytime)

P. G. JACKSON LIMITED
All Types of Real Estate Appraisal anywhere on Vancouver Island
535 — 1070 Douglas Street 388-9102

REAL ESTATE APPRAISAL
Land Use Feasibility Studies
Magnus Realty 479-2314

Auto Undercoating

AUTO UNDERCOATING
Large or small cars, vans, pickups. B.C. Car Shine System, 2950 Bridge Street. 592-3632.

Auto Glass

CALL US — 382-3031

BOSSOM GLASS CO. LTD.

OUR PRICES ARE LOWER
SEE US FOR YOUR AUTO GLASS REQUIREMENTS AFTER YOU VISIT THE ICBC CLAIM CENTRE WE ARE JUST ONE SHORT BLOCK AWAY AT 3347 OAK ST.

36 BUSINESS SERVICES and DIRECTORY

Blasting

SANDBLASTING
Will Do Big or Small Jobs
Will do brick, cement, wood, glass, steel, etc. Big buildings and small buildings, boat trailers and furniture. 388-7313.

Breathing Equipment

PROBLEMS BREATHING. HOME Oxygen and Respirators. Call Jack for information. 595-4331.

Bricklayers

BIG OR SMALL
Bricklaying, stonework, cement foundations, chimneys and concrete work. 384-4683.

Cabinet Making

DERO CABINETS
Best prices for superior craftsmanship, kitchen, bathroom. 386-0080 or 743-9438.

CUSTOM BUILT CABINETS, vanities and commercial fixtures. Phone 652-1808, evenings 479-0078.

KITCHEN, BATHROOM, AND commercial cabinets. Top quality. We're at your service. 477-3254.

Carpenters

PERMA CONSTRUCTION
"WE DO IT ALL"
DESIGN—REPAIRS
ALTERATIONS — NEW CONST.
Free Estimates 384-2323

F. J. CONSTRUCTION. ALL sorts of carpenter work, additions, alterations, finishing, framing, etc. Private and commercial. Free estimates. Call Fred Jorgensen, 642-3075.

DRYWALL, TAPING AND boarding, ceiling and wall textures. Two tones. Arches, etc. No job too small. Call us we're hard to beat. 383-3462 anytime.

CLARK'S CONSTRUCTION, framing, siding, foundations, renovations. Residential and commercial. Free estimates. Phone 479-5020, or 479-5128.

GENERAL CARPENTRY, CONcrete additions, fencing, roofing and framing. Best prices in town. Phone between 5 and 6 p.m. 385-4255.

REPAIRS, REC ROOMS FINished, etc. No job too small, very reasonable rates, free estimates. Phone 477-2898.

SUNDECKS, ONE CALL WILL give your price. General home improvement. Estimates without obligation. 477-3254.

VERSATILE HOME MAINtainer, carpentry, renovations, cabinets, painting, papering. Quality work. Adam, 385-3090.

ADDITIONS, RENOVATIONS, home improvements, sundecks, concrete forming, Ron Campbell, 477-9354.

CARPENTER NEEDS WORK, will estimate siding and finishing. Phone anytime, Joe, 478-1025.

FRAMING CREW, CUSTOM houses our specialty, free estimates. 656-1897.

REASONABLE RATES FOR framing, we have our own concrete form. 656-7143, 595-3862.

HOUSE FRAMING, HOME IMprovements, additions, renovations, J. Leek and Sons, 386-7490.

SMALL JOBS ML SPECIALTY. Howie, 478-4705.

CERTIFIED CARPENTER, REAsonable rates. 479-9423.

FRAMING CONTRACTS WANTed. Call Island Framing 652-3572.

Carpets and Linoleum

HOURIGAN'S
CARPETS AND LINOS LTD.
FLOOR COVERING SPECIALISTS
715 PANDORA AVE. 386-2401

CARPETS, LINO AND TILE PROfessionally installed. All work guaranteed. Free estimates. 479-8326.

EXPERIENCED IN LAYING carpets and lino, guaranteed, reasonable. 477-7886, after 5 p.m.

CARPETS AND LINO INstalled. Reasonable rates. Free estimates. Phone 384-1656.

EXPERIENCED INSTALLER
Carpets, lino. Free estimate. 658-8070.

CARPETS AND LINO INtalled. Reasonable rates. Free estimates. Phone 384-1656.

Carpet Cleaning

RON'S CARPET CLEANING
12c square foot. Phone 658-8795.

Cement Contractors

ATTENTION CONTRACTORS
New placing and finishing team offering fast reliable service at reasonable rates. Also private residential work done. Free estimates. 382-0982.

MITCHELL BROS. CONCRETE Co. Residential and commercial cement finishing. Quality workmanship guaranteed. Call Bill at 384-7501.

CEMENT PATIOS, SIDEWALKS and driveways, good satisfaction guaranteed. Free estimates. Low prices. 477-3775.

SPECIALIZE IN BASEMENTS, carports, sidewalks, patios. Free extimates. 386-4806.

HOUSES RAISED, MOVED, foundations, floors, driveways, patios. Free estimates. 382-3709.

Chimney Repairs

CHIMNEY REBUILDS, REPAIRS, linings, rock pointing, all phases of expert licenced work, all work guaranteed. 388-9255.

Cleanup Services

BASEMENT, GARAGE, AND yard clean-up and hauling, gardening, lawn maintenance, residential and commercial, free estimates, reasonable rates. 388-4678, after 4:30.

NO CHARGE AND UP
Two young responsible men have large truck. Basement attics, composts, etc. Very reasonable. Bob's. 386-2451 anytime.

RELIABLE, RESPONSIBLE, reasonable. Cleanup and hauling services. Anything - everything. 382-3623.

PROMPT — EFFICIENT
Yards, basements, hauling of debris. Complete janitorial service. Call Larry, 477-8711 or 652-4322.

DISPOSAL TRUCK AND DRIVER for hire, 5 yard bulk carrier, $18 per hour or monthly contract. 479-3689.

CLEANUPS AND HAULING, junk, furniture, composts, garages, yards, basements. Free estimates. Eugene, 383-3528.

CLEANUP, GENERAL LABOUR, hauling unwanted items, top soil, landscaped, lawncutting, 478-6120 evenings.

BASEMENTS, ATTICS, YARDS, compost boxes and general hauling. 658-5406.

I STILL HAVE CHEAPEST rates. Hauling, cleanup, days 592-4286 and evenings 383-1383.

FOR SALE STUDENTS — WILL haul, clean, paint, roof, etc. Les, 384-5080, Mark, 384-3198.

LAWNS, ROTOTILLING, MOVing, hauling, clean-up, chain saw work. 479-5244, 385-5620.

CLEANUP, MAN AND EMPTY truck looking for work; reasonable. 385-7965.

PAINTING INSIDE AND OUT, general repairs, reasonable. 479-4446.

WILL DO CLEAN-UPS, VERY reasonable. Call Eric 382-2348.

BASEMENTS, COMPOST, YARDS, you name it. 479-3689.

MAN WITH PICKUP — SMALL cleanups, anytime. 388-6049.

MAN WITH PICKUP, SMALL cleanups anytime. 388-6049.

Contractors

FARMER CONSTRUCTION
Design — Renovations
388-5121

K. HEYDE CONSTRUCTION LTD. Framing, finishing and siding crews. 479-5640.

ALL TYPES RENOVATIONS AND additions. Reliable. Alcock Construction: 595-8791.

CONSCIENTIOUS HOME IMprover by the hour or contract. George, 382-3490.

FRAMING CREW, CUSTOM houses our specialty, free estimates. 656-1897.

36 BUSINESS SERVICES and DIRECTORY

Contractors

WHEATON CONSTRUCTION LTD.
General Contractors
Building Consultants
385-5702

CRAMER
Additions, renovations, Custom homes, free estimates, reasonable rates, fast and efficient skilled workmen. For no muss or fuss call us 477-7511.

DRAIN TILES, SEWERS AND storm drains, manholes, septic tanks, cement work, fencing of all types. For free estimate call 652-2746.

T. C. BUILDERS LTD.
Framing
385-5293 385-8587

BETTER BUILT CONSTRUCtion. Garages, sundecks, sidewalks. Special consideraton to O.A.P. 598-7219, 595-4451.

R. J. RESTALL CONSTRUCTION Ltd., framing and general contracting. Quality guaranteed. 478-0430.

COMMERCIAL AND RESIDENtial framing, also additions and renovations. For estimates phone Filipovic Construction. 595-2334.

FRAMING CONTRACTS WANTed. Call Island Framing, 652-3572.

Drafting

PLANNING SERVICE FOR CONversion and rehab projects. 383-8197, 384-7091.

Draperies

HOURIGAN'S
Floor Covering Specialists
NOW SHOWING DRAPERIES
PROMPT IN-HOME SERVICE
715 PANDORA AVE. 386-2401

Dressmaking

DRAPERIES, LADIES, CHILdren's dressmaking and alterations, good fittings, reasonable. 477-1018.

Drywall

DRYWALL, TAPING AND BOARDing, ceiling and wall textures. Two tones. Arches, etc. No job too small. Call us we're hard to beat. 383-3462 anytime.

TOP QUALITY DRYWALL
Boarding, taping and various textures. Satisfaction guaranteed. 474-2045.

LOWEST PRICES
Boarding, taping and texturing. All work guaranteed. 386-9616.

EXPERIENCED DRYWALLER, reasonable rates. Phone 474-1646, Randy.

Electrical Contractors

NEW HOUSES WIRED, OLDER houses rewired. Service changes, renovations, commercial wiring, electric heating installation. Reasonable rates. Satisfaction guaranteed. Call for an estimate today. SIRWEL ELECTRIC LTD. 595-3876.

RESIDENTIAL, COMMERCIAL and industrial wiring, re-wire specialists. At very modest rates. Service calls. Robert G. Heller, 478-4032 anytime.

C.J. WELLS ELECTRIC LTD All forms of residential wiring done by journeyman electrician, at reasonable rates. Call Jim Caudwell, 479-4585.

OLDER HOMES REWIRED — NO down payment. We finance at bank rates with approved credit. EDDY'S ELECTRIC — 385-7566

LICENSED ELECTRICIAN available evenings and weekends. 479-8157.

FIRESIDE HOLDINGS LTD.
Residential, new and rewiring
478-9475

Excavating

MATTSON BOBCAT SERVICE
Excavating, sewer lines, drainage installations, septic fields and all backhoe work. Hauling and cleaning up. Also a complete line of landscaping work (from shrub planting to rock work and terracing or fencing). Work is 100% guaranteed with fast, efficient service. Free estimates: 384-0277.

EXCAVATING, LAND CLEARing, road building, demolition, sand and gravel equipment rentals, 24-hour service. Radio controlled.
O.K. Trucking Co. Ltd.
Bus. Office, 2840 Nanaimo, 386-2414
Dispatcher, 2720 Turner, 382-6136.

SOOKE BOBCAT SERVICE
Excavating, sewer lines, septic fields and backhoe work. Hauling and cleanup work. All work guaranteed, with fast efficient service. Gulf Islands and Up Island included. 642-5350.

WELCH'S DIESEL BOBCAT AND Trucking, Caterpillar, excavation, backhoe, terracing, rotovating, sewer and drain installation, clean-up and hauling. Reasonable. I care. 658-5501.

BOBCAT SERVICE, — COMMERcial and residential, landscaping, basements, back filling, backhoe, and rotovating. Contact Juan De Fuca Lawn Services. 386-9153 (res. 478-9917).

R. H. TRUCKING
Sand, soil, gravel, rock. No order too small, also Bobcat work. 479-6459.

ROBERTSON'S EXCAVATING 450 Case, land clearing, bulldozing and backhoe. 595-8530.

ALL EARTHWORK AND PIPEwork, excavating and trucking. Call Brian at 479-2595.

Fencing

ISLAND CHAIN LINK FENCING LTD.
Gates and fencing in wire or wood. 477-0322.

FENCES BUILT OR REPAIRED any style, reasonable rates. 382-2722, 478-1050.

VAN ISLE CHAIN LINK FENCing. 386-1841.

Flooring and Sanding

M&M FLOOR
Nights: Al 386-3078—Mike 652-4202
COMPLETE FLOORING CENTRE
Hardwood, Carpets and Linos
532 William St., 384-0343

Gardening

RELIABLE GARDENER, FOR pruning and spraying, hedges and ornamental, weeding, general gardening, clean-up, new lawns, power raking, fertilizing, lawn and garden maintenance. Reasonable, 478-6781.

DUTCH LANDSCAPERS. LAWNS, rockeries, planting, redesigning, cleanups, power raking, low maintenance gardens. Government certified spraying, fencing, patios. 384-7653.

HARVEY'S LANDSCAPING AND garden service, new lawns and design, lawns cut, maintenance by contract. Fong 384-8621, 479-7078.

UNIVERSITY STUDENT offers complete yard maintenance and gardening services at competitive prices. Phone Larry, 385-5550.

JUAN DE FUCA LAWN SERVICE (also landscaping). Experienced and guaranteed. 388-9153 (Res. 478-9917).

VERY REASONABLE. GARDEN clean ups and landscapes. 592-4286 days, 383-1383 anytime.

COMPLETE GARDEN CARE
Reasonable monthly rates.
382-5475, 595-2861

CLEAN-UP AND STEADY garden maintenance. G. Barta, 479-9278.

GARDENING AND TREE PRUNing, ornamentals, hedges trimmed. Reliable service. 383-8363.

GARDENING — TREE REMOval — Painting. Free estimates plus good rates. 386-9018.

HARD WORKING RELIABLE gardener will do clean-up and maintenance. Brooke 595-7332.

FRANK RANOGAJEC: DO EXpert job of landscaping, pruning and general gardening. 477-5335.

TALL GRASS CUT, GARDENS rototilled, 479-1337.

Glass and Glazing

WINDOWS
Change wood to aluminum, single to thermo with Ever-brite. 384-1423, 658-8817.

36 BUSINESS SERVICES and DIRECTORY

Gutter Cleaning and Repair

Aluminum Gutters
5" CONTINUOUS in baked enamel
B.C. ALUMINUM 479-7121
"THE NAME YOU KNOW"

G.V.T. ALUMINUM
Gutters, soffits, siding, 5-year guarentee. 595-3023, 595-6289.

Handymen

JACK OF ALL TRADES. CARpenter work, painting, cement, roofing, chimney repairs and removable. For free estimate. 598-4780.

BASEMENT NEED FINISHING Costly repair Jobs? Get it done this summer, expertly and efficiently by U.B.C. and B.C.I.T. Grad. 658-8673.

GARDENING, INDOOR-OUTDOOR painting, garbage hauled. Etc. Phone Mike 656-2767.

Home Improvements

IMPERIAL BUILDING MATERIALS LTD.
The Builders Supply House

KITCHEN CABINETS AND VANITIES
By Longbell and Merit
15% Discount to June 30th
OUR EXPERTS WOULD BE HAPPY TO HELP YOU PLAN YOUR REQUIREMENTS.
DROP IN AND SEE OUR DISPLAYS!
BUY WHERE THE BUILDER BUYS FOR LESS
2955 DOUGLAS ST.
386-1401
STORE HOURS
Mon.-Fri. 8-5. Sat. 8-12
Member of Victoria HUDAC

ALCAN BUILDING PRODUCTS
Almetco Div.
SAVE HEATING DOLLARS
Storm Windows — Thermal Glass
— Alcan Siding
Days 652-3901 Eves. 652-2761

TILE SETTING ALL TYPES, free estimates, low prices. Ask for Jim, 478-5679.

PLUMBING, CARPENTRY, electrical, renovations, labour $5 per hour. 383-1233.

COMPLETE HOME RENOVAtions by qualified workmen, 652-1808, evenings, 479-0078.

Insulation

GLACIER INSULATION LTD. All types of insulation. 388-6844.

Landscaping

BARKER LANDSCAPING LTD.
—since 1940—
Lawn specialists. Expert and considerate garden layout and shrub placement — sketches — ideas. Our expert stonemasons can build you anything in rock or slate — walls, patios, pools or pillars — etc. For a free competitive estimate, call 595-8323. Terms.

SAANICH LANDSCAPING
15 years experience, complete service. Stonewalls, patios, lawns. Good quality, lowest price. 479-6490.

CHRIS DESIGN LANDSCAPE Ltd. Designing and redesigning all phases of landscaping and garden maintenance. For free estimate call Chris MacLean, 384-4078.

CAPITAL LANDSCAPING AND stonework. Free estimates. Satisfaction assured. 477-9712.

QUALITY LAWNS AT REASONable rates, free estimates, call 652-1263.

Masonry

STONEHENGE MASONRY Quality stone work Free estimates, reference. 478-3730 or 598-3258. Evenings.

CHIMNEYS, FIREPLACES, beautiful designs. Jiri Masonry, 385-0572.

ALL TYPES OF MASONRY work. Concrete sidewalks. Phone anytime. 385-0376. Free estimates.

CHIMNEYS BUILT AND REpaired. Fireplaces, brick and block work. Phone 383-7084.

Moving and Storage

MOVING?
Professional men at reasonable rates. Cartons supplied. Call
DRUM CARTAGE
383-9961

BIG OR SMALL. WHY PAY BIG prices for reasonable, reliable experienced movers. Pensioner rates. Estimates. Guaranteed. 382-5625.

FRANK'S DELIVERY
Small moves and pickup delivery service. $9.00 an hour, 1 man, $14.50, two men. 382-5275.

FLASHBACK CARTAGE. HOUSEhold and apartment moving. Fast and efficient service. 388-5275, Pager 607, 595-4972.

MOVING AND DELIVERIES. APpliances, furniture households. Eugene, 383-3528.

Painters and Decorators

ISLAND DECORATORS
Painters Paperhangers
Spray Painters
Plaster Repairs
Convenient Time Payments
383-9059 Eves. 382-1479

ALL-WAYS PAINTING!
QUALITY GUARANTEED
Commercial — Residential
and
Marine
386-3037 Eves. 384-6077

BROTHERS PAINTING AND DECORATING
Free appraisals, cost consultant. All types of painting. All types of repairs. Commercial, farm, residential. Lowest rates. Terms. Work guaranteed. 383-8112.

PAINTING — Interior, Exterior. Expertly — years of experience. Fast and neat — there are 3 of us. Cost ISS — all in the family. For FREE estimate, call 477-8261. D. F. McLean & Sons

IF QUALITY AS WELL AS price is important, call Specialty Painting at 595-4424 for a painting estimate. FULLY qualified with solid references.

ARCTIC PAINTING AND DEcorating. Paper hanging, plaster repairs, spray painting. Residential, commercial. Free estimate. 477-7614.

2 UVIC STUDENTS WITH PAINTing experience will do good fast work for reasonable rates. Phone anytime at 388-9253 or 592-1551.

ONE LONELY PAINTER NEEDS work, can get help if you want the job done fast. Satisfaction guaranteed. 383-9730.

DOWSON PAINTING CONTRACTOR, RESIDENTIAL COMMERCIAL: WORK GUARANTEED. Free estimates. 385-6042.

PAINTING AND DECORATING, reasonable rates, satisfaction guaranteed. Terms. 595-4905. 479-2473.

HUSTON BROTHERS PAINTING Interior and Exterior painting with brush and roller. Free Estimates. Low rates. Phone 386-9884.

BMB PAINTING AND ROOFING Free estimates, reasonable rates, paper hanging, drywall repairs. 642-4522, 479-4547.

EXP. ENGLISH PAINTER
Int. and Ext., 26 yrs. exp.
Paperhanging, Minor Repairs
Free Estimates. After 6, 478-1810

PAINTING, INTERIOR OR EXterior, neat, experienced work $6 per hr. 384-6017 or 477-2692.

SEMI-RETIRED. QUALITY work, reasonable rates. Albert Roberts, 388-5651.

PAINTING, INTERIOR AND EXterior, very reasonable rates. 386-[illegible]2 or 384-7924.

EXTERIOR PAINTING, WORK guaranteed. Reasonable rates, free estimates 383-6185.

PAINTING AND DECORATING, work guaranteed, low rates. Call 642-4147 or 642-5822.

GET YOUR PAINTING AND DEcorating done now. 388-6543.

36 BUSINESS SERVICES and DIRECTORY

Plasterers

JIMMY'S PLASTERING AND stucco plastering, stucco, patching, lathing, paint old stucco. Phone Jim at 478-1118, after 5.

SUPERB LATHING AND INSUlating. Commercial and Residential. Home improvements. 385-4996.

COLEMAN PLASTERING
Lath, plaster and stucco. 478-9976

Plumbing and Heating

R. BALES LICENCED PLUMBER will do alterations, renovations, and repairs at low cost. I guarantee my workmanship. 382-1653.

David's Plumbing
Sewer cleaning, hot water tanks, plumbing repairs, 386-8881.

RTLIABLE PLUMBING AT THE right price. Call Kevin Laurie, 477-8831, licensed.

Roofing and Siding

PARKER JOHNSTON LTD.
1855 BLANSHARD. 382-9181
"Roofing Victoria Since 1935"

Tailors

OAK BAY TAILORS
Tailoring, alterations ladies and men Quality leather alterations. 1826 Oak Bay Ave. 598-4131

BRITISH CUSTOM TAILORS
1311 BLANSHARD 383-2632

Tree Service

Greenleaves
TREE PRESERVATION
479-8525 386-1611
for beautiful trees

CEDARDALE TREE SERVICE
385-9931

TREES
Topped, Limbed, Felled, Pruned. Service, lot clearing. Reasonable rates. Insured. Free estimates. 658-5046.

TREE WORK, ANY AREA, FREE estimates, low rates, insured. 642-5045.

MT. VIEW THREE SERVICE
"Everything in Trees"
Fully insured. 479-3873 (24 hr.)

BIG WIND TREE SERVICE
Low rates. 388-6115.

Window Cleaning

HUGHES RESIDENTIAL WINdow cleaning. Free estimates. 2932 Blackwood St. 386-2582.

38 TRAVEL

FLY RENO
DIRECT
FROM
VICTORIA
EVERY WEEK
7 NIGHTS INCLUDES
Accommodation, transportation, casino packages, side tours in some options.
From $169 per person, sharing
WHITTOMES TRAVEL
J. H. WHITTOME and CO.
1111 Blanshard St., Victoria
388-4271
126 Station St., Duncan
748-8128
Reliability and Dependability
Since 1898

MAUI, SOUTH KIHEI
Fully furnished condominium, accommodates 4 adults, summer rate till December 20% discount. 384-9072 after 5.

KAUOI. LARGE WATERFRONT condominium. Car. Off season rates. Some winter dates available. 478-9845.

WAIKIKI ONE-BEDROOM CONdominium, fantastic view of ocean. 592-4659.

DRIVING TO SAN FRANCISCO about June 25th. Will share driving and expenses. Call 743-9246.

GOING EAST IN JULY? NONdriver will share expenses. Please call 384-7795.

39 PERSONALS

NOTICE
TO: EDITH MAY FRULLING: LAST KNOWN TO BE RESIDING IN THE AREA OF SOOKE, BRITISH COLUMBIA.
Your Husband, RONALD HAROLD WILLIAM FRULLING has filed an application, for custody of the infant children of the marriage, with the Provincial COURT REGISTRY IN FERNIE, BRITISH COLUMBIA.
Your whereabout being unknown, the court has ordered service of the application on you by this advertisement. The grounds alleged are stated in the application.
If you wish to defend or counter claim you must contact the Court Registry at BOX 1800, FERNIE, BRITISH COLUMBIA, V0B 1M0. Phone number 423-4568. A copy of the application will be mailed at your request.
If you do not file an answer in the said registry within 30 days then a court date will be set for the hearing of this matter before a Judge and in your absence.
Signed: Ronald Harold William Frulling
GENERAL DELIVERY, SPARWOOD, B.C.

YOUR CITY WATCHDOG REPORT
Yes your City's watchdog C. Joe Richards on Thursday evening heard stated by a member of the Legislature that large quantities of food have to be thrown away after the buffets are served on the Princess Marguerite because the new catering system does not seem to be working. Also your Watchdog asks Victoria Residents to keep a watchful eye on Blanshard St. for the month of July. If you agree with your City's Watchdog C. Joe Richards or have any further information regarding the way city's business is being conducted please phone 383-6259.

YOUNG BACHELOR MAN, 34, would like to meet a lonely lady for outings, like shows, bowling, dances, etc. Marriage if suited. 385-0314.

A WOMEN'S GROUP FOR THE friends and relatives of prisoners meets every Monday night at 8, 620 View Street (Central Buildings — opposite Eatons). Phone 386-3428 for more information.

GENTLEMAN, 35, NEW TO VICtoria, would like to meet an attractive, slim woman for permanent relationship. Child welcome. Victoria Press, Box 422.

FEELING THE NEED TO TALK things over? There are people who can help. Phone NEED, Victoria's Crisis Line, at 386-6323. We are always there.

INTELLIGENT, GOOD LOOKING young woman seeks male 22-30 of similar attributes. Photo. Reply to Victoria Press, Box 407.

REPECTABLE LADY IN LATE 50's desires to meet gentleman, good character for company. Victoria Press, Box 416.

ATTRACTIVE 46 YEARS LADY, Box 270, overwhelmed by response. Thanks and good luck to all.

GENT, EARLY FIFTIES DEsires to meet lady for outings, companionship. Reply to Victoria Press Box 330.

ELDERLY PERSON NEEDS ride to Activity centre once a week, please call 386-2259.

FED UP, UNLOAD YOUR PROBlems on someone who cares. Call 388-5050.

LONELY, NEED SOMEONE TO talk to, need a friend? Call us at 388-5050.

WHO CARES IF YOU ARE pregnant? Birthright does. Phone 384-1431.

LADY, 43, VICTORIA AREA, seeks tall, handsome gent for outings. Victoria Press Box 403.

40 BUSINESS PERSONALS

GLADYS, THIS IS GETTING RIdiculous. I must have been out test driving a Mefro Honda Accord. See you tomorrow night? Frank.

DOCUMENTS, MANUSCRIPTS OR what have you expertly typed by legal secretary. Divorce a specially. Phone 386-9617.

MAKE A FRIEND. ENQUIRE Van-Isle Write-A-Mate Club, Site 33 — Box 38, R.R. 1, Lantzville, B.C.

LONELY? WRITE EMILY QUEST Friendship Bureau, P.O. Box 5220, Victoria.

PERSONS TO RETAIL LOTTERY tickets Greater Victoria. Write Victoria Press Box 399.

PERSONAL LETTERS, POETRY, novels read aloud. Small charge. Phone 479-1754 after 5:00 p.m.

SIGN PAINTING, SHOW CARD work, also display cards, etc. 656-6837.

40 BUSINESS PERSONALS

LUXFORD
GARAGE DOORS INC.

Divorce Why Wait?
Your divorce can begin immediately. Our company arranges credit and financing to suit your budget. For information and brochure:
383-6724
210—620 View St.
Victoria, B.C.

SINGLE PARENTS
Own your home. Income or down payment no problem. We can provide a program suitable to your needs.
KEN MILLAR
382-6048
386-0130

HYPNOSIS
Stop smoking, lose weight, redirect Nervous Energy
ALPHA NEW-THOUGHT CENTRE
595-4022

SALMON FISHING OR CRUISING aboard deluxe 32' cruiser. Victoria or Gulf Island area. Hourly or daily for information contact. Pacific Safaris Ltd. 1590 Howroyd Ave. Victoria B.C. V8P 3C1, or phone 477-1940.

SCISSORS
The hair designers will be closing from July 16 'til mid-August for complete renovations. Please call immediately for July appointments. Thank you, 388-6477.

MEGAVITAMINS
Available at
ESQUIMALT WESTERN DRUG MART
1153 Esquimalt Rd. 388-6451

FABRIC — 20 PER CENT OFF
Men or Women — Save Money
Make Your Own
BRITISH CUSTOM TAILORS
1313 Blanshard 383-2632

UNIQUE, EXCITING GIFT FOR any occasion. You will want one for yoorself, too. Immediate delivery $5.00. Try it. Call Wayne at 388-6161 or 478-4671.

ARE YOU TIRED OF BROKEN, untidy finger nails? Try Extended Nails for beautiful looking hands. $20. For appointment, phone 385-6061.

ADAM SONS SOLAR SERVICE
We design and build solar systems that can save 25 to 50% of your heating cost, for estimate call 478-5401.

"THE HEALTHIEST 30 YEAR old on Earth" is now giving TAI-CHI lessons 4 weeks $15 Malcolm 385-6345.

PRESERVING OF FLOWERS for sentimental reasons, wedding bouquets, corsages, orchids from Hawaii etc. 592-0713.

TAROT READINGS
Professional reader your home or mine. 595-5284, Ridgley, after 6:15 p.m.

MRS. PAYNE-JONES, TRANCE medium. Questions answered. 386-2603.

TAROT READINGS BY JAYMIE McKay. Phone 477-8205 for an appointment.

42 EDUCATION

CAREERS IN TRAVEL
A journey to Success beginning in your OWN HOME

CORRESPONDENCE COURSES
Professionally compiled by Industry Experts will prepare you to work as a
Travel Counsellor
Tour Escort
Independent Travel Consultant

TRAVEL TRAINING CENTRE.
2-1583 Pemberton Ave.,
NORTH VANCOUVER, B.C.
V7P 2S3

ARE YOU SATISFIED WITH your childs learning experience this past years? Saanich Christian School offers instruction for slower or more gifted students. Come, check us out. 661 Agnus St., 479-1555 or 384-7404 Grades one - seven.

THE COOL-AID DAY CARE IS now enrolling 3 and 4-year-olds for the summer and Sept. full time program. We are also offering a morning program for the month of July and August. For further information call 595-4666.

SMALL PRIVATE S

77 MOTORCYCLES

BRAND NEW Yamaha TY-250 Trials (1974 model) $999 First Come . . . First Served
MULLINS MARINE SALES LTD.
925 Yates St. D-00365A
382-1928 382-4515

BMW
see the new and used models in stock now at Victoria's authorized BMW Motorcycle dealer.
SERVICE?
A mechanic with 15 years experience ready to service your motorcycle.
FREDERICK MOTORS LTD.
616 Queens 388-0823
D.L. 00834A

'77½ SUZUKI TRAIL BIKES
DS 100 — $729
DS 125 — $949
DS 185 — $1089
ON DISPLAY NOW AT
See them all at
COLWOOD HONDA
Div. Mullins Marine
2781 Millstream 478-8831
Left off Highway at Western Speedway. D.L. 0036A

POWERTOWN MOTORCYCLES

HONDA 812 Touring	$3250
KAWASAKI 900	$2175
URAL and sidecar	$1650
HONDA 500	$1250
YAMAHA 500	$1075
HONDA Trail 90 (60 miles)	$ 725
SUZUKI 100	$ 495
HONDA 750	$1250

384-1249 DL 99169A 614 Grenville

HARLEY-DAVIDSON "LOWBOY"
Style and Performance for the hot enthusiast
See It At
BROOKLANDS MOTORCYCLES
937 FORT DL 1271 383-5926

71 650 CC YAMAHA, EQUIPPED with touring accessories, excellent condition, 9,000 miles, $1350 or best offer. Will consider trade on, Van or VW Beetle. 384-6688.

1973 SUZUKI 380 GT CRASH BAR, sissy bar, 9,000 miles, $850 or best offer. Phone before 7:30 a.m. or after 5:30 p.m. 386-6616.

1974 750 SUZUKI BUFFALO, LOTS of extras, must be seen, closest offer to $2000 takes it away. 382-9555.

PRICED FOR QUICK SALE: 1975 Yamaha 200 street. Excellent condition, with accessories, $625. 383-6477, 5 'til 7.

1975 YAMAHA 250 STREET MACHINE, with windscreen and saddlebag, low mileage, excellent condition. Asking $925. 479-8902, 383-2131.

1975 SUZUKI 500, NEW LAST June, 4700 original miles. Immaculate condition. Best buy in town, $1200. 652-1688.

'74 CB 450 HONDA, TESTED, EXcellent condition, offers. 384-1064

175 HONDA, REBUILT, RUNS, good condition. $250. 595-0576.

500 KAWASAKI, 1970, $600 OR best offer. Call 595-0676.

1975 SUZUKI TM100 IN VERY good condition. $450. 479-2526.

74 YAM TRAILS, $725 OR BEST offer. 478-7379.

'75 HONDA 125 XL, LOW MILEage. 479-5414.

SADDLEBAGS, TRUNK, WAXED cotton, trailolazer suit. 595-2524.

1972 HONDA SL 350. 477-4266.

1972 YAMAHA ENDURO 250 trail bike. 652-2032.

1977 TY 175 YAMAHA TRAIL, AS new, with helmet. 598-6334 after 5.

FOUR RUNG BIKE TRAILER. 477-6255.

1977 YAM 175 TY. EXCELLENT condition. Must sell. 477-6255.

1975 175 CAN-AM, GOOD CONDITION, best offer. 595-5338.

CT 70, 1976 HONDA TRAIL, ASKing $475. 383-6095.

'75 BULTACO 350 SHEPRA T, $975 or best offer. 479-3205.

SUZUKI 1976 TM 75, $475. 477-5223 after 5 weekdays.

MUST SELL, '69, 650 TRIUMPH in parts, offers. 478-4478.

1977 YAMAHA 175 IT. BRAND new condition. 477-6255.

125 YAMAHA, EXCELLENT DIRT bike. Offers to $650. 658-5391.

1975 HONDA 750SS AND JAMmer. Excellent condition. 384-1978.

WANTED MOPED OR SMALL trail motor cycle, street legal. 745-3740.

MINIBIKE, GOOD CONDITION. Offers. 477-6618.

1977 ODYSSEY, BRAND NEW condition. Phone Duncan 748-1188.

1974 NORTON, 850 CC, 1400 miles (no mistake), $1800. 477-9681.

90 CC SUZUKI, DEMONSTRATOR mileage, $33 Atkins Rd. 478-7531.

1974 YAMAHA, 250 ENDURO, $750. 477-0324.

1973 YAMAHA 350, BEAUTIFUL shape, dark metallic red, 3,000 miles. $650. 478-6740.

1975 HONDA ELSINOR, 125, $400 or offers. 477-5558.

1974 YAMAHA 125, GOOD DIRT bike. 479-6859.

'73 MOTO GUZZI, 850, 1715 miles, $1995 or offers. 386-7642.

78 BICYCLES

GOOD SELECTION OF BICYCLES
for every size and budget. 10 Speeds from $109.00
Chargex Mastercharge Welcome
OAK BAY BICYCLE SHOP
1968 Oak Bay Ave. 593-4111

BUY, SELL, TRADE, REPAIRS New and used bikes. Qualified mechanic operating own business. Lowest prices. (Expert buckled wheel.) Open 8 a.m.-8 p.m., Sun. 12-5 p.m. Reno Industries, 2519 Gov't, 384-5514. DL. CCM-Raleigh.

ESQUIMALT BICYCLE
1215 ESQUIMALT ROAD
388-6712
"The Wheeler Dealers"

BICYCLES AND BICYCLE parts, as is. Frames, wheels, cables, etc. Offers on complete load. 479-4741.

BOY'S 10-SPEED BIKE, EXcellent condition, $75. Girl's bike, $25. 479-9142 after 6.

MAN'S PEUGEOT 10 SPEED, $80. Like new. Must be seen, at 1570 Broadmead.

GITANE TOUR DE FRANCE, 531 Reynolds frame, good shape, $180. 592-2191.

GIRL'S COASTER, 20" WHEELS. Ideal beginners bike. Good condition. $35. 477-9446.

19" APOLLO 10 SPEED WITH all accessories. $89. No calls Saturday. 658-8401.

BOY'S CCM 5-SPEED, GOOD condition, $65. 385-2854.

MAN'S MONSHEE 10-SPEED, $65. 592-7268.

SEARS 10-SPEED BOY'S BIKE, like new, $65. 598-7662.

80 BOATS and MARINE

PELAGIC
PACIFIC INDUSTRIES (1974) LTD.
A COMPLETE STOCK OF FIBERGLASS AND EPOXY MATERIALS
Z SPAR MARINE PAINTS
428 E. Burnside VICTORIA
386-1811 386-7814

16' DOUBLE EAGLE
—Full camper top
—Elec. wiper
—1600 lb. EZ Loader
—50 h.p. Merc elec.
Package Price $4995

SPECIAL
HONDA 7½ H.P.
4 cycle outboard
$699
MULLINS MARINE SALES LTD.
382-1928 382-4515
925 YATES

RADIO DIRECTION FINDER, new 3 bands, telescopic sensor, antenna, beam in on any radio station and beacon, cost $289, sell $175. New rudder position indicator, electric, $55. Knotmeter (0-25 kts.), hull adaptor complete, also logmeter, gives speed and distance, $195. Marine gasoline electric power plant (7,500 watts), as new, f.w. cooled, fully automatic, with silencer, etc., replacement cost approx. $6,500, will sell complete, $3,900. Rangermatic distance finder gives distance of buoys, landmarks, etc., high powerscope, complete, $50. 652-3566.

BLUE HERON
BOAT SALES
EXECUTIVE Yachts
O'DAY Sailboats
MERCRUISER Servicing
MERCURY Outboards
MOBILE HOIST
10775 McDonald Park Sidney
656-5558

40' DISPLACEMENT CRUISER, Palmer international power, exceptional liveaboard, oil stove, as new and many extras with long range capability for an all found, comfortable cruising boat. Asking $19,900, all offers considered. Trades. Victoria Boat Mart, 453 Head St. 383-3324.

COHO MARINA
COWICHAN BAY, B.C.
Boats for Sale
Fishing Guides Charters
CHRYSLER SALES-SERVICE
746-7909

28' CROWN ADVENTURER — command bridge cruiser. Fully customized. All teak and fibreglass. All the extras including hot air furnace, shower, queen size bed, etc. Awarded "Boat of the Year 1974." Boathouse available. Price is $31,900. Call Mr. McLoud, 385-7721 or 595-4273.

25' CHRIS CAVALIER BOAT house kept for 13 years. This is a lower boat and is spotless. C.B., inboard power, enclosed head, recent survey at $11,000, reduced to $9500 to clear. Must be seen. Victoria Boat Mart, 453 Head St. 383-3324.

COVE YACHTS LIVE ABOARDS: 30' Yawl $16,500. 26' sloop $19,900. 35' ketch $38,500. 36' ketch $25,800. 37' ketch $44,500. Several good diesel displacement cruisers from $9,950. Check with Geoff Simpson, Cove Yachts Ltd., Maple Bay. 748-8126.

12' KLAMATH ALUMINUM BOAT and motor, good condition, $275. 658-5431.

1976 MODEL SAILBOAT, 22' HERshoff design, fibreglass sloop. Rollaway galley, head, life lines, sleeps 5, outboard engine, $9,850. Bank terms available. Private sale. 592-0700.

1976 18'2" HURSTON GLASscraft H.G., 170 Volvo I.O. STANDUP camper back, roadrunner trailer with brakes, less than 25 hours — absolutely like new. This fully equipped unit is well below replacement at $8500. 478-5633.

BOATERS!
See our large display of appliances, plumbing and electrical supplies.
S. J. PEDEN LTD.
2855 Quesnel St. 386-3464

CUSTOM BOAT AND CAMPER cushions, any size or shape. If you have an unusually shaped cushion, we can make it to your exact size and shape.
TILLICUM FURNITURE
2612 Sooke Rd., near Jacklin
478-0522

RADIOS
VHF — SSB — C.B.
MARINE ANTENNAS
SOUNDERS
Sales — Service — Installation
Ball & Sherrill Electronics Ltd.
1 West Burnside Rd.
386-9414

30' DISPLACEMENT CRUISER, oil stove, ice box, all found and very liveable, set up for cruising and ready to go for only $9,900. Victoria Boat Mart, 453 Head St. 383-3324.

23'4" FIBERFORM, 225 MERC, CB phone, head, galley, heater, dinghy, sleeps 6, $10,900 or closest offer. Also 10 horsepower Seagull outboard, new $500. 592-3938.

FOR CHARTER, U-DRIVE power and sail, from 20-40' skippered fishing charters, phone 943-8033 or 943-8457 or write Yacht Owners Charter Pool, 1272—56th Street, Delta.

CATALINA 27. FIVESAILS INcluding spinnaker, 9.8 Merc, fully equipped for racing or cruising. $16,900. 652-2998.

15' SAILBOAT, (FIREBALL), new deck, new spinnaker, needs some painting. $1100. 382-2038 or 746-5944.

15' LAPSTRAKE FIBREGLAS boat, 18 hp Evinrude (Just serviced) $500 or highest offer. 478-7498.

16 FT. FIBERGLASS FIREBALL, aluminum proctor mast and boom, 2 suit sails, plus spinnaker. $1,000. 652-2451.

MUST SELL: 1975 24' BAYLINER Saratoga H.T., 225 Volvo. Complete galley. Many extras, $10,500. Phone Salt Spring, 653-4274 after 8.

19' CLASS B DAY BOAT, READY to fish. Best offer over $2000. Call 483-9133 Lund B.C., between 9 and 10 p.m. Ask for Sean Kent.

21' SAILBOAT, 7 H.P. OUTboard, galley, $4450 or nearest offer. 386-2790.

1974 PACESHIP PY 23. EXcellent condition, completely equipped for racing or cruising, $11,500. 477-9994.

16' HOBIE CATAMARAN WITH trailer. Ready to sail, $2200. 383-2068 after 5:30 p.m.

1974 MODEL, 17' REINELL, 75 and 10 h.p. engines, canopy and trailer. Like new. $3900. 478-2955.

20' SLOOP, 3 YEARS OLD, FG over ply, dacron sails, cabin, fixed keel, $1850, 112-743-5220.

18½ BRANDLMAYR, VOLVO INboard, outboard, rebuilt motor, $2500. 652-1462 between 5-6.

12' FIBREGLASS OVER PLYwood boat, with trailer, $300 or nearest offer. 479-8111.

12' ALUMINUM SPRINGBOK, 800 lb. Explorer trailer, motor carrier, canvas cover. 655-4633.

75 HORSEPOWER JOHNSON electric outboard motor, with power boat. 479-5006.

3 H.P. EVINRUDE, LIGHTWIN, weedless prop, $125. 479-4729.

NEW 9½' FIBREGLASS DINGHY with centre board, $450. 592-3555.

16' BOAT, SMALL MOTOR. Offers: 383-9559 after 6 p.m.

BAYSHORE FOR
Marine Insurance 382-7203

OMC REMOTE CONTROL, $50. 383-9295.

WANTED TO BUY: USED AND damaged boats. 383-1640.

12' WOODEN DINGHY AND trailer. Best offer. 382-3490.

80 BOATS and MARINE

Oak Bay Marine
SALES AND SERVICE
Used Specials

27' UNIFLYTE EXPRESS
—280 h.p. Crusader Inbd. F.W.C.
—radiophones, sounder
—swim grid, dinghy
—trimtacs
—new canvas
A quality Uniflyte for only $25,900

26' CHRIS CAVALIER
—Inboard power
—large fishing cockpit
—enclosed head
$9950

39' TRAWLER type w.c. conversion — shipyard built
—very heavy construction
—good seaboat
—custom teak interior
$35,900

DEALER FOR
KONG & HALVORSEN ISLAND GYPSY DIESEL TRAWLERS
DAVIDSON SAIL BOATS
DAVIDSON DIESEL CHUGGERS
GREW BOATS
SANGSTER BOATS
CAMPION BOATS
ZODIAC INFLATABLES
EVINRUDE OUTBOARDS
OPEN 7 DAYS
1327 Beach 598-3393

FIBERFORM 2650 BAJA
—228 TR Mercruiser
—Full galley
—Standup head
—Enclosed forward cabin
—Hydraulic steering
—Sleeps 6
—Built-in fish tanks
This 1977 Command Bridge model has dual stations, a spacious dinette and 10' beam for stability. This boat is ideal for fishing or summer cruising. Specially priced — one only at
$22,000
MERCURY MARINE
800 Cloverdale
385-1457

BOSUN'S YACHT BROKERAGE
FEATURES
POWER

20' Wood and F.G.	$ 9,500
21' CHRIS, as is	10,000
28' ALCAN Cruiser	15,900
26' C.B. Cruiser	18,900
34' GRENFELL	20,000
30' SOFT-TOP	24,000
55' KINGS-CRAFT. Offers	59,900

SAIL

17' DAY SAIL	4,500
26' CLIPPER—Imm.	12,000
26' RANGER	18,500

NEW and USED AQUA-DORYS.
We require good listings from 15'. Please call JOYCE OMLID at
BOSUN'S MARINA
10775 MacDONALD PK. RD. SIDNEY
656-5558 Box 2001

VAN ISLE MARINA
SAIL

19' LIGHTNING Sail boat — measured c-w 4 sails and O-B $1650
26' COLUMBIA F-G — moorage available, 4 sails and O-B $13,500.
38' MASON F-G diesel ketch completely set up as a Live-aboard with shower, etc. $56,900.

POWER

34' DISP. CRUISER ex-government with Perkins diesel eng. $16,900.
30' CHRIS CRAFT clean 1940 classic with twin power $15,500.
32' GRENFELL If you have been searching for a beautiful showroom boat this deserves a look.

For these and many others, please contact
VAN ISLE MARINA CO. LTD.
Tsehum Harbour Box 2130
656-1138 Sidney, B.C.

FAIRLINER EXPRESS, 250 h.p. leader low hours, sounder, radio, private head, immaculate condition, must be seen. $13,900. Victoria Boat Mart, 453 Head St. 383-3324.

IMMACULATE 2550 BAYLINER Saratoga Offshore, 190 OMC, very low hours, includes custom bar, sport yak, C.B., dual batteries, compass, life jackets, etc. $12,800. 477-5929.

17' DOUBLE EAGLE, 115 JOHNson, 6-horsepower Merc; sounder, downrigger, safety equipped, Ezeloader with brakes. Well maintained. Asking $4500. 595-9111, local 206, ask for Fred.

DAVIDSON SAILBOATS
D16 Family Weekender on Display
SALE PRICE $5295
OAK BAY MARINE SALES
1327 Beach Dr. 598-3393

FLOATING HOME
Cedar log float, 2-bedroom, shower, fireplace, large covered porch, many extras. Phone 382-6516 or see at A wharf, 453 Head Street.

23' UNIFLYTE INBOARD FISHing-cruiser, rebuilt, Chrysler F.W.C., very clean, C.B., Sounder, like new, $11,900. Victoria Boat Mart, 453 Head St. 383-3324.

PERKIN'S DIESEL MARINE ENGINE
6-cylinder with reduction gear, estate sale, $2500. 477-5904.

WANTED, LATE MODEL 10 HP SS Merc outboard; have 30 calibre Plains black powder rifle and Western saddle, both like new. $600 value to swap. 478-3962.

40' CRUISE-A-HOME in excellent condition. Will accept trade, and finance. Call F. G. Parker 382-0397 for further information.

FISHING CHARTERS FROM Parksville area by hour, day, or longer period. Reasonable rates. Everything supplied. Reserve now. Phone 112-468-9746.

CATALINA-22. MUST SELL, leaving country, no reasonable offer refused. Galley, head, trailer, outboard. Avon dinghy 112-537-5804.

CHEAP
22' Bayliner, what offers or trades? 652-2683.

1970 — 20-HORSE EVINRUDE, outboard and tank; 5-horse Briggs-Stratton motor, both in good shape. 652-2032.

80 BOATS and MARINE

"It's The Service That Sets Us Apart"
NEW BOATS
1700 BAYLINER MUTINY
—115 h.p. Johnson elec.
—1550 Road Runner
—Full canvas
$5995
2050 BAYLINER ADMIRALTY HARDTOP
—140 Mercruiser
—V-berth, sleeper seats
—Built-in fish box.
$9495
TRADE-INS
15'6" SANGSTER, 40 h.p. Evinrude, Roadrunner trailer. $2495
16' K & C, 55 h.p. Evinrude, 6 h.p. Evinrude, Roadrunner trailer. $4750
17' HOURSTON Hardtop, 70 h.p. Johnson elec. $4295
18' REINELL hardtop, 140 Mercruiser F.W.C. $5495
18' SANGSTER Cuddy, 120 Mercruiser I.O., V Berth, marine head. $6495
MORE TO CHOOSE FROM
All At
GIBSON
Powercraft Centre Ltd.
2520 Gov't St. (Near Bay)
382-8291

26' MARINER
Twin 165 h.p. Mercruisers
—Anchor Package
—Compass
—Windshield Wipers
—Spotlight
—Swim Grid
—Sport Yak
—Bennett Trim Tabs
—Lowrance Sounder
—Insulated Canvas
—Ride Guide Steering
—Propane Stove
This well equipped boat has excellent head room in its spacious cabin. Superbly maintained, this boat is a "must see" and available for immediate delivery at
$19,995
MERCURY MARINE
800 Cloverdale
385-1457

TATIANA 23' CUTTER DOUBLEender equipped for extended coastal cruising. Dacron sails, 4 cylinder diesel. Sounder, Dickinson oil range, C.B., Wagner hydraulic steering. View at Cowichan Bay Government Wharf. $16,500. 112-743-2238.

GILBERT'S MARINE
And Guide Service Ltd. — 32 ft. cabin cruiser, Coronita, excellent condition. Radio, depth sounder, sleeps 6. Full price $13,500. 27 ft double end cabin cruiser, $3200. 652-2211.

MY 26' CABINCRUISER, WHICH needs motor tuning, bottom painted and paint and varnish, sold last Saturday but fell through on Sunday, so if you want a bargain and some work, call 476-7296. Offers, trades invited.

19' GLEN-L FIBREGLASS OVER plywood, head, sink, stove, etc., heavy duty OMC leg, trim tabs, all excellent condition, 3-year-old OMC 120 engine, only requires work. $3200. 652-5556, 387-3170.

1975 REINELL EXPRESS CRUISer, 225 Volvo Pinta, 330 hours, lock-up cabin, stand-up head, trim tabs, sounder, twin batteries, sportsysk, on blocks, for hull inspection. $9700. 743-2849.

38' STEEL MOTORSAILER Diesel with 2,500 miles range. All live-aboard facilities. Ready to go. $30,000. Financing available. 383-9126.

KIT BOATS
Fibreglass 20' runabouts and cruisers. From $1,500. 28' C.B. Cruiser, teak interior, $15,500. Choice of power, gas or diesel. Wholesale prices. 656-6506, anytime.

MUST SELL, 19 FT. YAWL, "Anywhere", open for offers. Yellow cedar over oak. Live-aboard or cruise the world. Bluenose Marina, Cowichan Bay. 112-748-2841.

SACRIFICE
Beautiful 34' cruiser, TV, CB, etc. Boat surveyed. Engine appraised. Must sell. Make an offer. (112) 537-9290.

12½' FIBERGLASS OVER WOOD boat, with steering and controls (no motor). Mastercraft trailer, $200 or offers. 595-1452.

22' CABIN CRUISER, WOOD AND fibreglass hull, head, 85 h.p. Mercury electric, needs cabin work. Offers. 384-9417.

29' MONK FULLY EQUIPPED, 250 hp 351 cu. in motor, Bennett twin tabs, dinghy, CB radio, $14,000 or closest offer. 652-2037.

27' UNIFLITE EXPRESS, TWIN 225 f.w.c. Chryslers, sounder, C.B., trim tabs, stereo. Mint condition. Please call 477-0848 after 7.

YACHT KITS, DINGHIES, RUNabouts, cruisers, motorsailors, from $1350 up. Vagvolgyi Yachts, 656-1448.

PACIFIC 30 FIBREGLASS sloop, comfortable cruising accommodation for 5, must sell, asking $13,900. 477-5186.

16 FT. ALUMINUM RUNABOUT with 40 h.p. electric start motor and trailer. $1650. 1039 Veal St. 598-5897.

13' BOAT, MOTOR AND TRAILer, windshield, steering controls, two tanks, canvas cover, $600. 478-6740.

1969 33 H.P. JOHNSON, ELECtric, no sail, short shaft. $450. 477-8035.

16' ALUMINUM RUNABOUT, 35 h.p. Johnson, tilt trailer. $975. 477-8035.

HEAT EXCHANGER IDEAL FOR small inboard. Never used $250. 479-2825.

NEW HARPOON 17 TRAILERable Daysailer, main, lib, outboard, $4,950. 477-9424.

1966 MERCURY 20 HORSEPOWER, good condition. $425. 479-2655, 4057 Elmira.

21'8" REINELL HARDTOP, cabin cruiser, 1975 extras, 80 hours, $9,700. 477-8831.

10 FT. RUNABOUT WITH 15 H.P. Johnson, good condition. $380. 592-9109.

OLDER 75 H.P. JOHNSON, extra parts, offers. Phone after 6 p.m.: 388-6505.

14' PLYWOOD BOAT, FIBREglass bottom, partial cabin, trailer, 18 h.p. Johnson, $550. 598-3033.

80 BOATS and MARINE

MERCURY MARINE
BELL BOY FIBERFORM CANAVENTURE
FIBERFORM 76 CLEAROUT
15' SURFRIDER
—65 Mercury Elec.
—Built in fuel tank
—Full canvas cover
—Tonneau cover
—1200 Road Runner
2 ONLY $5495
24' BAJA SEDAN
—188 Mercruiser I.O.
—Full galley
—Standup head
—Flush rear deck
1 ONLY $14,750
2450 BERMUDA HARDTOP
—233 Mercruiser
—Full Galley
—Standup head
—Flush rear deck
—Enclosed forward cabin
—Sliding Glass bulk head
1 ONLY $15,750
A Boat for Every Budget at
MERCURY MARINE
800 Cloverdale
385-1457

DIESEL TRAWLER YACHTS
KONG AND HALVORSEN "ISLAND GYPSY DIESEL CRUISERS"
New in Canada — Exclusive Canadian dealer. Available in 30, 36, 44 and 57 ft. models. Built in the finest of traditions as established by Kong and Halvorsen Marine and Engineering Co., builders of some of the finest boats in the world. Absolutely the very finest in quality and craftsmanship. You won't be disappointed. Why not be the very first to own this prestigious diesel yacht.
30' MODEL ON DISPLAY AT
OAK BAY MARINE SALES AND SERVICE
1327 Beach Dr. 598-3393—598-1921

GOLDSTREAM MARINE
HOURSTON Glasscraft
CAMPION
EVINRUDE Outboards
ROADRUNNER trailers
NOW OPEN
for your convenience
Mon.-Fri. 9 a.m.-8 p.m.
Sat. 9-5, Sun 1-5
2994 Jacklin Rd. 478-8391

1973 25' BAYLINER SARATOGA offshore; hard top galley, head, twin Volvo 130's, FWC trim tabs, swim grid, sounder, compass, camper back, plus fish curtain, new A.F. paint, excellent condition. Offers on $10,800. 592-9178 evenings.

SACRIFICE PRICE — $9,900
27 ft. Express Cruiser, fully equipped. Sleeps 4, standing galley and head, near new. Only 35 hours. Valued at $18,000 but must sell soon at a loss due to other commitments. 478-9904.

HIGHER UTILIZATION IS PERhaps the answer to those who love boating. Interested in sharing ownership of a modern 'Cruise-a-Home'? Tel. 384-4891.

32' GAFF RIGGED CUTTER 1973. Complete sail inventory, inboard power, full headroom, ready to cruise, all found. $26,900. Victoria Boat Mart, 453 Head St. 383-3324.

Chrysler Outboards
British Seagull
SALES — PARTS — REPAIRS
KEN PRASING EQUIPMENT
478-9313 934 Goldstream Ave.

A DREAM AND A STEAL
21' Brandlmayr, ready to go, all new paint, head, inboard-outboard, depth sounder, C.B. Owner transferred out of town, only $4900. One year moorage included. Call Mrs. Henderson, 385-1477, 1-10 p.m.

STOVE ALCOHOL—SPECIAL LOW price now at "THE PLASTIC SHOP", Industrial Plastics Ltd. 2105 Douglas St., Victoria. 386-1477 or 760 Wallace St., Nanaimo. 753-0114.

16' CLOSED CABIN SPORT FISHerman, life preservers, fishing brackets, landing net, boat hook, electric start 35 horsepower outboard motor, good running order. All equipment, firm, 642-5531.

EXCELLENT SHAPE, 17' Sangster, 65 h.p. Sleeper seats, full top with a walk-through window, compass, O.B. (complete with E-Z load trailer). Best offer over $4000. 384-0797.

17' SKAGIT HEAVY DUTY fibreglass boat, tilt trailer, 35 h.p. Johnson, 7 h.p. Evinrude, $1590. 12' Tahiti inflatable canoe with paddles, $60. Call 477-8261.

O.K. 14' RACING DINGHY, WELL equipped, excellent condition, fast and fun, on tilt boom trailer. Offers on $850. 592-6271.

17' HOURSTON GLASSCRAFT, 100 h.p. Merc, Easy loader trailer, $3300. Also 9 h.p. $250. Phone 592-1072.

24' SLOOP, YELLOW CEDAR and oak, 9 h.p. diesel, stove, head, heater, dinghy, three sails, two anchors, $6500 or offers. 592-7225.

MV SOCKEYE 36 FT. DOUBLE ender, C license, fish boat, offers. Inquire on boat, Fisherman's Wharf, Victoria.

FOR SALE 32' CHRISCRAFT Connie—Twin screw—boat house kept—D.S. and Radio tel. $19,600. 384-6211, Ken.

FIBREGLASS SABOT, LIKE new, no sail, $240. 3000 lb. steel ballast, $120. One roof rack and vinyl box, $35. 388-9826.

TWO PLYWOOD BOATS FOR sale, one 10 ft. Glen L, one 13 ft. plywood boat. Just repainted. Open to offers. 598-7791 after 5:30 p.m.

8 FT. HYDROPLANE WITHOUT motor, good condition, $75 or will swap for small dinghy. 479-4247.

CAL 20, "CHI CHI" CAN BE EASily seen at Deep Cove Marina, $5,500. 382-1202.

LIGHTNING 19 FT. DAYSAILER, 2 sets of sails, spinnaker. Offers on $500. 112-743-5070 eves.

21' CAMPION, 1974 SKEENA, 170 O.M.C., fresh-water cooled, moorage included. 656-4527.

CATALINA 27, 1 YEAR OLD, completely cruising equipped, as new condition. $15,500. 477-6515.

21 FT. OCEAN BUILT V-8 INboard wooden boat, needs work, with trailer. 745-3740.

WANTED, 24-26' FIBREGLASS power boat for cash. 652-4317.

17' FIBREGLASS CANOE 386-7178

NEW 40' STEEL TROLLER hull, $33,000. 656-3472.

80 BOATS and MARINE

USED BOATS ON DISPLAY

POWER	
21' GRENFELL	$ 4,900
21' REINELL, bulkhead	$ 8,900
21' REINELL, 188 merc.	$ 9,900
21' REINELL, 75 hrs.	$10,900
22' BAYLINER, bridge	$12,900
24' EXPRESS, mini	$ 8,900
24' CYPRESS, bridge	$16,900
26' EXPRESS, PLANKED	$ 8,900
26' tri-CABIN, disp.	$ 8,500
26' HOURSTON, bridge	$17,000
27' HARDTOP	$ 5,900
27' BAYLINER, bridge	$16,500
27' Semi-displacement	$13,900
30' NEW ChrisCraft	$31,900
32' TOLLY, loaded	$37,900
34' NEW Houseboat	$34,900
38' TOLLY, loaded	$65,000
40' CRUISE-A-HOME, New	$59,900

SAIL	
21' NEW Buccaneer	$ 6,500
23' CHALLENGER	$15 9,900
24' SHARK, loaded	$ 6,800
26' REINELL, inboard	$ 9,900
28' COLUMBIA	$18,900
28' HERRESHOFF	$14,900
30' RAWSON, Diesel	$22,900
40' KETCH diesel	$55,000

WESTPORT YACHT SALES
WESTPORT MARINE
Division of Thunderbird Marine Corp.
656-5832, Sidney

AT OUR DOCK

24' FIBERFORM Baja	$15,900
26' FAIRLINER Exp.	$12,900
27' CHRIS Cavalier	$12,900
26' SABRECRAFT Hardtop	$13,900
27' OWENS H.T., Dingny	$14,930
27' DIESEL Dory	$ 9,950
28' FAIRLINER H.T.	$15,900
F32 TROJAN C.B.	$58,500
NEW	
22' APOLLO, Enclosed head	$12,900
21' CAMPION, galley pak	$13,900

2270 Harbour Rd. Sidney
NORTH COVE MARINA
W.C. BOAT BROKERS
656-5591

NON-SKID DECK SHOES
Duplop—Topsiders
Sebago — in Canvas or Leather.
BOSUN'S LOCKER LTD
580 Johnson St. 386-1308

SAILING CRUISE
1-2 WEEKS
DESOLATION SOUND
44' Trimaran, two couples to share expenses, "Sisyphus". Call 592-3555.

SOLVE THE ENERGY CRISIS WITH AN ALBIN 25
Call DICK CHUDLEY at National Boat Sales, White Birch Rd., Sidney, 656-3966. Eves. 656-5751.

OVER 80 BOATS
12' - 40' POWER - SAIL
BANK FINANCING O.A.C.
OAK BAY BOAT BROKERAGE
1327 Beach Drive - 598-1921

27' UNIFLYTE SEDAN, TWIN Chrysler F.W.C., V.H.F., forced air heat. Low hours. Must be seen. Only $9,900, all offers on trades considered. Victoria Boat Mart, 453 Head St. 383-3324.

COMPLETE 15½' OUTFIT. Hourston Glasscraft, 60 Johnson electric, tilt trailer with spare, skis, jackets, ropes, convertible top and snap-on back canvas. $2575. 477-8164 after 5 p.m.

RAWSON 26 — FULL SAIL INventory including spinnaker, all found and ready to cruise. $10,900. Victoria Boat Mart, 453 Head St. 383-3324.

22' K-C THERMOGLASS BRIDGE double control, 188 Merc I-O, FWC, low hours, trim tabs, C-B sounder, galley pack, anchor, dingny, and more. $14,500. 598-5812.

25' SHEPHERD $8600
Quality express cruiser, FWC, V-8, mahogany and teak. 656-3373 or 658-8581.

24' FIBREFORM BRIDGE, C.B. sounder, trim tabs, full instrumentation on bridge. Enclosed head, 600 hrs. since new. $13,900, small trade considered. Victoria Boat Mart, 453 Head St. 383-3324.

WANTED
Motor sailer 30-35' range, a vessel that requires attention to bring up to a cruising state — a vessel that is tired but sound — not dilapidated. 383-1971.

DISTRESS SALE: 1975 REINELL 24' express cruiser, excellent condition, sleeps 6, fully equipped. Ready to go $8500. 748-3557 after 6 p.m. (Mill Bay).

CAL 25. EQUIPPED FOR RACing and cruising, excellent condition, $11,500. Duncan, office 746-6232, res. 748-1727.

ALL BAY MARINA
2238 Harbour Rd.
Sidney, B.C. 656-3167
Open 6 Days — Closed Mondays

1968 55 H.P. CHRYSLER, ELECtric start, long shaft, complete with controls and tanks, $350. 478-4085.

ANY REASONABLE OFFER. 25 ft. fibreglass over plywood, gasoline inboard, salt water cooling system, 383-8038.

"SAN JUAN 21," RETRACTABLE centreboard head, $5,000, firm. Located govt. wharf, Maple Bay. 112-748-0448.

17 FT. STERN DRIVE MERcruiser, 140 h.p., lots of extras. Holsclaw trailer, top condition, $4,900. 479-9616.

OFFERS WANTED ON LUXURY 34' houseboat, fully equipped. Replacement value $65,000. Maybe your biggest bargain. 598-7992.

17' K&C, DEEP V, 65 EVINRUDE (approx. 70 hours), 1968 model with trailer. Excellent condition, $2600. 245-4384.

26' TOLLYCRAFT. LOW HOURS, CB radio, electric fridge, dinghy, stereo, excellent condition, $25,500. 592-6075.

23' BAYLINER SEDAN ON TANDem axle trailer. 200 h.p., Volvo I-O, FWC, full galley, enclosed head, 100 hours. 112-537-2043.

SACRIFICE SALE. OWNER MOVing, 26' sailboat, '76, radio and compass, etc. $500 and take over payments. 385-0601.

19' BOAT, WOOD AND FIBERGlass, 85-h.p. Johnson electric, $2295. 474-1201 or 478-4854.

25' ALBIN DIESEL, SWEDISH cruiser, excellent condition, $21,000 firm. 479-1920.

1974 15 HP JOHNSON LONG shaft; will consider swap for short shaft or sell. 598-5038.

24' EX-FISHBOAT, 34' REBUILT, has Chrysler crown engine, $7,000. Firm. 748-1401 after 5 p.m.

26' WOOD BOAT, UNIVERSAL engine, good condition. Reasonable price. 477-4186.

NORCOLD FRIDGE
110-12 volt Model DE 400, still in crate, $395. 592-4281.

WORK BOAT, 16½' FIBERGLASS, hard-top 1975, 70 horse evinrude, $2,500. 656-5214.

HAIDA 26', EXCELLENT CONDItion, 5 sails, many extras, year's moorage, $12,500. Phone 592-2640.

9' FIBREGLASS DINGHY FOR sale. Also orders taken for same. Please phone 656-6837.

TRADE MY TRAILER (MOBILE home) for a boathouse anywhere. 642-3438.

29' C.B. GRENFELL, ACCEPT paper, property. Sell $16,900. 592-0067.

23' LAPSTRAKE EXPRESS cruiser, well maintained, $4900. 479-7695.

21' COMMAND BRIDGE CRUISer, inboard, outboard, excellent condition. 479-6939.

26' RANGER SLOOP, SUPERB condition, well equipped. $17,500. Nanaimo, 754-4626.

C AND C 25
Excellent condition, $16,500. Duncan 748-9677.

OUTBOARD MOTOR, 4 HP Merc, with 3-gallon tank, good condition. $225. 384-8330.

15' SUNSPOT SAILBOAT, 3 sails, 5 hp outboard, cabin, great for short cruises. 384-8330.

24' BELL BOY EXPRESS CRUISer, fully equipped, very clean, $11,900. 477-5076.

30' GAFF SLOOP, F.C. DIESEL Auxiliary, reasonable offers, 477-8840.

80 BOATS and MARINE

Canoe Cove
19 ft. CENTURY CUDDY CABIN, NEW $11,000
21 FT. REINELL hardtop with galle y 8,450
21 ft. GLASPLY cruiser 11,300
24 ft. GREW cuddy cabin 11,000
25 ft. TROJAN inboard hardtop 15,500
25 ft. BERTRAM express cruiser asking 15,000
656-5711 Sidney, B.C. 656-3915
Open 9-7:30 Mon.-Thurs., 9-5 Fri.-Sun.

Horwood Marine
GLAS PLY
K & C
CATALINA SAILBOATS
22, 27, 30
823 PANDORA 385-1451

TANZER Sailboats
22' Deluxe
Sailaway Package $10,900
7.5 Metre (25') Deluxe
Sailaway Package $13,950
26' Deluxe
Sailaway Package $17,900
See Them At
bob whyte marine ltd.
SALES AND SERVICE
Corner Harbour and Resthaven
656-5421 SIDNEY

JIM SQUIRE
is
Now Managing
North Cove Marina
and
W.C. Boat Brokers
and is looking forward to serving you at
2270 Harbour Rd. 656-5591

SAANICH LUMBER YARD
Has in stock: Oak, Pine, Ash, Teak, Mahogany, Cedar

97 FURNITURE

SIX — MAHOGANY DINING chairs, 2 captains, cost $850; sacrifice $260. 595-5273.

1 SPANISH TABLE AND CHAIR set, good condition, $80. 478-7792.

LARGE TEAK DESK, LIKE new, reasonable. 477-7314.

HIDEABED, BEIGE, $50. 658-5790.

TWO CHAIRS AND OTTOMAN, green plaid. 384-9274.

98 TV, STEREO, RADIO SALES and SERVICE

RENT to OWN
Open 'til 9 Nightly
RANASONIC—TECHNICS
Color TVs — Stereos
Buy the best and reduce costly service calls! Why pay more? Panasonic 20" Color, only $549, $20 down, $20 per month. O.A.C. Panasonic 26" Color, only 699. $23 down, $24.50 monthly O.A.C. Above rates at 13½% interest, 26 months. Panasonic warranty, 5 yrs. PIX Tube, 3 yrs. parts and labour.
Hi-Fi Equipment
TECHNICS — DYNACO
Technics SL20 Turntables $129
Technics SL2000 Direct Drive $199
Sansui Turntables from $111
Technics Cassette Decks from $249
Technics SA5460 Receiver, 65 wts., PC 20-20 Hz., 0.1% THD $499
Technics SB4500 Speakers, pr. $329
15% off all Dynco Speakers
Sansui Amplifiers from $183
Lower price on package deals.
Bank financing available!
REPOSSESSED
Hi-Fi Equipment
Also Estate Sales and Trade In. Akai GX650D reel tape deck (as new reg. $1430), cash offers to $999 taken. Take over payments of $34 monthly, Sansui QRx7001 receiver (reg. $1199) balance $799, continue payments of $27 monthly. ESTATE SALES. Top of Line Sansui receiver QRX6500 and four speakers. Try your offers. Bose 501 speakers, SA5460 Technics receiver, and turntable with ADC cartridge, $99, $34 monthly. Dual 1215 turntable, Stanton Cart. $79.
Car Stereos
PIONEER AND PANASONIC
Panasonic CX141 Auto-Reverse Cassette. Special 129. Complete line 8-tr. and Cassette at low prices.
Independent Buyers
Discount Service
383-1780
939 Esquimalt Rd.
Hours 10-9, Mon.-Fri.
10-6, Sat.

RENT
TO OWN
1977
20" Electrohome
COLOR TV
NOTE: Rent to own also available for 26" console TV. 3 year warranty on all parts and labour and 6 year warranty plan on the picture tube. Call
CITY CENTRE TV
OPEN 10 A.M. — 9 P.M.
6 DAYS A WEEK
477-6971
Next to K Mart in the Mall

C. TAYLER
Home Appliance Ltd.
383-3281
RENT
COLOUR
TV'S
707 JOHNSON

COLOR
TV SERVICE
Overhaul SPECIAL $59.95 plus parts (we make this offer once each year). Butler Brothers Television Service 383-6911

MAIS
FURNITURE and APPLIANCES
RENT
Color or Black-White
TV's at PENNIES per day
385-2435 1821 Cook

CAV ELECTRONICS LTD.
755 YATES STREET
MARANTZ, YAMAHA, DUAL, DAHLQUIST, SAE, TEAC, BIC
388-6564

TV RENTALS
14-20" Colour—
Colortron
3180 HARRIET 383-9113

FISHER 4 CHANNEL RECEIVER demonstrator model now clearing at cost price $430. Buy it with 4 used speakers 3 way for only $500. ATLAS STEREO AND TV 763 Fort St. 385-2712

REALISTIC PATROLMAN 9, $120; Lloyds AM-FM MPX stereo, $120; frequency calibrator 5 V. Supp. Ant. Tune, $55; Hallicrafters, 8 CH. CB, $25. 478-0240.

DUAL 1225 TURNTABLE WITH Shure cartridge, $100 and one pair Hitachi SR 32 speakers, $100 or $200, the set. Excellent condition. 477-9223 after 5 weekdays.

HITACHI, PHILIPS, NORESCO, Dual. Shop around and compare. We service what we sell. ELECTRON TV SALES and SERVICE. 100 Burnside W. 383-5432.

BARGAIN, JULIETTE QUADRASONIC AM-FM stereo plus tapes. Accept not less than $450, but will listen. 383-3095 between 10 a.m.-6 p.m.

CROWN I-C150 PREAMP, $275; Crown D-150 amp, $425; EPI 201A speakers, $450. Wanted: 1 pair EPI 50's and Sony Colour T.V. 478-9182.

BSR 810 TRANSCRIPTION TURNtable, $95 or best offer. Phone before 7:30 a.m. or after 5:30 p.m. 384-6616.

ZENITH 20" COLOR SPECIALS $499; 14" $399. Butler Bros., 1720 Douglas, 383-6911.

HELP — TOO MANY COLOUR TVs taken in trade — come in — make an offer. City Centre TVs, Kmart Mall, 477-6971.

ELECTROHOME BLACK AND white TV, teak cabinet, excellent condition, $175. 479-9967, after 6:00 p.m.

CRAIG AM-FM STEREO RECeiver, built-in 8 track recorder, $60. 423 Superior Street, Apt. 11, see Bob.

McINTOSH MA-6100 INTEGRATed amp., $600; serious inquiries only. 595-6654.

CONSOLE STEREO, EXCELLENT condition, television, 3 years old. Offers. 383-0656.

AMATEUR RADIO EQUIPMENT, components, scopes, coax, racks, power supplies. 477-8096.

KENWOOD TURNTABLE, SHURE M91ED cartridge, $75. 382-3762 between 5 and 6.

SACRIFICE, 8 MONTH OLD 20" colour TV, $500 or offers. 388-6477, 383-6595.

WANTED — INEXPENSIVE 2-track, reel to reel, tape recorder. Phone 382-8900.

SACRIFICE STEREO DEAL. Must sell immediately. 385-5185 after 6 p.m.

PIONEER SX535 RECEIVER, AS new. 595-2567 after 5 p.m.

98 TV, STEREO, RADIO SALES and SERVICE

CAR SOUND
AM-FM radios, tape players, cassette and 8 track, in-dash radio-tape player, Jensen speakers. On premise installations.
B.C. SOUND & RADIO SERVICE
931 FORT 383-4731

99 GROCERIES, MEAT and PRODUCE

SUMMER MEAT SPECIAL
50 lb. barbeque pack, excellent for summer barbeques— 20 lb. chuck steak, 10 lb. hamburger patties, 10 lbs. frying chicken, 3 lbs. pork chop, 3 lbs. wieners, 4 lbs. pork sausage, $49.95.
Grade A aged super hinds, $1.25 a lb. cut and wrapped.
Alberta Meat Distributors, 1811 Cook St. 383-3012 383-6552.

"MEAT" AT McCOLLS
Grade A sides of beef $1.05 lb. Black Puddings, Skinny sausage, White Puddings, Haggis.
PARLIAMENT MEWS
Ste. 5-730 Menzies St. 382-1611

TABLE STRAWBERRIES
Approx. 12-13 lb. flat, $8.25. Bring own containers. Open daily, 10 to 5. Saanich Fruit Growers Association, 2180 Keating X Road off Veyaness Rd. 652-1138.

HOLLOWAY'S FARM. YOU-PICK strawberries Wednesday and Sunday 8 a.m.-4 p.m. Veyaness Road, 50 cents pound. No reservations needed, your containers.

STRAWBERRIES
Pick your own. Michell Brothers Farm, 3015 Island View Beach Road.

STRAWBERRIES READY picked, raspberries and red currants too. Advance orders. 386-0934.

NOW IS THE TIME TO ORDER your strawberries. Picked or pick your own. Phone after 6, 652-2353.

NO. 1 STRAWBERRY, PICKED or pick your own, large berries, 6476 Oldfield Rd.

GRIEVE'S FAMOUS STRAWBERries. We pick. Phone evenings 652-2526.

PICK YOUR OWN STRAWBERries, 6373 Oldfield Road.

100 MISCELLANEOUS FOR SALE

MOVING SALE, MUST SELL AT once: Household articles, bedroom and dinette suites, chesterfields, chairs, coffee and end tables, sofa sleepers, mattress and box springs, dressers, chests, desks, etc., lamps, Colonial solid wood furniture, in maple finish and many, many more items too numerous to mention in this ad. All are brand new goods which are already priced at our low, low discount prices — now for this moving sale slashed even lower at bargains you cannot afford to miss. Help us by buying today and we'll help you to genuine savings. "We'd rather sell our goods than have to move it." Apply in person Monday-Saturday 9:30 a.m.-5:30 p.m., Friday evening 'til 9. Norwood Home Furnishings Sales, 704 View St. in the basement.

McCLARY 4-BURNER STOVE, oven, v-vent fan and cover, $150.00; Maytag portable dishwasher, avacado, $350.00; kitchen table and five matching chairs, $100.00; heavy cast andirons, $32.50; Radiant Wallmaster TV picture screen, $50.00; oscillating lawn sprinkler, $10.00; hand woven Spanish rug 12'x9', $150.00; G.E. electric floor polisher, $20.00. All items good condition. Phone 658-8620.

BENTE REHN ANTIQUES CLOSing end of June. Thousands of items to sell below cost. Macrame and jewelry beads, fabrics, frames, clothes, bottles, knick-knacks, canning jars, precision instruments, scales, large "tiffany" lamp, 2 large older display cabinets, antique and costume jewelry. Everything must go! 613 Johnson Street, 384-2214, hours 10-5:30 daily.

BIG NEIGHORHOOD SALE, hundreds of books, older freezer, matching square dance outfits (size 14), wood windows and bi-fold doors, wringer washer, aquarium, gas hot water heater, bathtub, commercial and domestic hair dryers, tools, miscellaneous. 1629 Pembroke Street, Sat. 9-5, Sun. 9-5.

SPIN DRY WASHER, LARGE freezer, large table, 4 stools, plywood single bed, chest of drawers utility shelves, steel-standards, brackets, wood shelves, pressure cooker, deep fry, secretary desk — older make, miscellaneous items. 592-3985. Leave message for Napier.

BASEMENT SALE
Baby basinette, items and clothes. Wringer washer, electric space heater, carpet sweeper, Tupperware, girl's clothes to size 6, cabinet stereo records, carlco carrier-car rack. Plenty of miscellaneous items! Sat. and Sun., 10 a.m.-4 p.m. 326 Ker Ave. 382-2765

CONTRACTORS GARAGE CLEAROUT
Doors, floor covering
Hood sands, mouldings
etc.
CHEAP PRICES
4679 Deerwood Terrace

UNDERWOOD TYPEWRITER, last patent date 1914. Also Remington with left hand carriage return. Both in good working condition. Best offer. Swing set, $15. 1966 Austin 1100, good motor, rubber interior, tested, needs body work. Best offer. 652-2129.

OLD DINING ROOM TABLE, 6 chairs, $275. Electric lawnmower and cord, $40; wringer washer, $20. Cement laundry tubs and stand, $12. Child's bicycle seat, $5. Fisher-Price Inchworm, $10. Stroller, drapery rod. 592-4503.

BARGAINS — VW MTD. SNOW Tires, $69 Falcon, exc. cond.; new white alum. inerhal screened sliding window 5'6"x3'; floor polisher; apt. size table and chairs; rec. player; desks, etc. 10 a.m. Sun., 2928 Henderson Rd. near Neil.

WHITE AND GOLD DOUBLE pedestal desk, $55; 30" Copperlone range, $200; upright freezer, $225. Mel's Bargains, 3460 Quadra, 384-3152. Closed Monday. Chargex available.

TELEPHONE (POWER) POLE, assortment heavy and light electrical wire, also cable, brand new fridge, range set, assortment small building materials. 474-2476, 382-2653.

FRIDGE, G.E. 17 CU. FT. CUSTOM no-frost, white new model, stove, McClarey Cuisine 220. Continuous clean, white new model, reasonable offer secures. 595-5273.

FRIDGE AND STOVE, HARVEST gold, excellent condition, $400 or best offer. Curved with black vinyl upholstery with 2 stoves, $225 or best offer. 474-2610.

2 MELNOR LAWN SPRINKLERS, $11.00; builder's level telescopic sights, $45; 80' heavy insulated 2 wire extension cable, $25; 116' of heavy insulated 3 wire extension cable, $40. Set of 8" Dado blades, $15. 382-8419.

JACOBSON 18" SELF PROPELled reel mower, $55; 9x12 tent; attractive 3x5 tile top kitchen table; fold up cot; lightweight golf cart. All priced low. 592-0601.

CABINET STEREO, EXCELLENT condition, $250; Sears 10-speed boy's bike, like new, $65; Fisher upright piano, excellent tone, ornate carvings, $500. 598-7652.

FOR SALE
NCR 250 Electronic register. Memory bank for 50 departments. Adaptable to different businesses. Phone 382-7283 for details.

PINBALL MACHINES, THE FAMily fun machine are ideal for the den, rumpus room or games room. 385-2156.

HOSTESS CHAIR, $10; ELECTRIC fireplace, $40; tricycle, $10; bathinette, $15; 6x6 cedar siding playhouse, offers to $100. 478-4006.

15 AMP. PORTABLE GENERator, chemical toilet, propane stove, Hoover apt. washer, motorcycle helmet, 17' canoe. 386-7128.

DALKEITH WOOL PANT SUIT and skirt, camel colour, size 10 petite, practically new, $65. 383-4220.

ROUND WICKER TABLE, $30; new 6x9 braided oval, $25; new baseboard heater, $25; coffee table and matching chair, $25. 592-6281.

ONE LARGE 10 FT. HAWAIIAN Banana plant $20. Large double Gardenia plants $9.50. All beautiful condition. 477-1327.

FULLY AUTOMATIC WTSHER ($155); and clothes dryer (Viking) ($125). Excellent condition. Phone 382-0781, 386-9983.

SPACE HEATER, $25; 60-gallon oil drum, $25; stand, $15; all in excellent condition, $50 the lot. 955 Darwin.

100 MISCELLANEOUS FOR SALE

ATTICA'S FIRST PRE-INVENTORY SALE!
PUB MIRRORS — 30 PER CENT OFF
ALL OTHER MERCHANDISE REDUCED BY 20-25 PER CENT.
COME HELP US CLEAN HOUSE THIS WEEKEND
CHARGEX AND MASTER CHARGE ACCEPTED.
720 Market St. 384-1644

Mel's BARGAINS
USED FURNITURE
5' oak buffet, $150; 7-pce. arborite dinette, $125; glass top curved store counter, $60. 3460 Quadra, 384-3152. Closed Mondays. Chargex available.

NEW FACTORY SECONDS: SIMmons Beauty Rest queen sized mattress and mismatched box springs. Save over half at $199.95 and $249.95. Sklar sofa and chair, $99.95. Many gateleg and dropleaf tables. All silver and carnival glass 30% off at our 20% to 60% off all regular prices at our stock reduction sale. Financing available O.A.C. Pete's Place, 786 Goldstream. Open 7 days and nights, 478-6000.

THREE PIECE CORNER SECtional, $99.95. Bedroom suite with mattress, no springs, $99.95. Overstuffed, comfortable couch and chair, $59.95. Chrome table and 3 chairs, $14.95. Hand-made Tiffany shades from $14.95. Financing available O.A.C. Open 7 days and nights. Pete's Place, 786 Goldstream. 478-6000. Chargex and Mastercharge.

SUPER FATHER'S DAY GARAGE AND YARD SALE. Sunday 10 a.m.-5 p.m.; 424 Kipling Street. Wash stand, folding chairs, framed mirror, sinks, luggage, hall stand, tent, brand new car mats, crocks with lids, cooler, fish nets, brass items, small chest, tape recorder, teak desk, fur coat, chest of drawers, 1968 Ford Sedan plus many more quality items.

ELECTROLUX WITH POWER head, one only, $119.95. Several good used Electrolux AP100's (the newest beige model) with power heads, $199.95. Electrolux AP100 Shampooers, 2 only, at $129.95. Financing available O.A.C. Open 7 days and nights. Pete's Place, 786 Goldstream. 478-6000. Chargex and Mastercharge.

DRIVEWAY SALE ALL WEEKend. We cleaned out our 40' trailer out back and found cheapies galore at Pete's Place. 20% to 80% off all regular prices at our stock reduction sale. 15 mins from town, 10 from Woolco. Open 7 days and nights. 786 Goldstream. 478-6000. Financing available O.A.C. Chargex or Mastercharge.

LIKE NEW, DINETTE SUITE, dresser and chest, 7 yards of carpet runner and underlay, pair small tables, coffee table, stacking chairs, cabinet, shortie curtains, curtain track, set wheel trims, and miscellaneous. 478-7965.

PORTABLE BAR
Beautiful custom-made upholstered bar, 8 ft. long, complete with 4 matching bar chairs. Lots of shelving. $1200 or offers. 382-2962 after Sunday.

METAL DETECTORS
A wide range of White's Detectors. Price reductions on some models.
THE ROCKHOUND SHOP,
777 Cloverdale Ave.
386-5341, Tues. to Sat.

GARAGE SALE, SAT. NEW VHF marine transceiver, tent trailer, rowing machine, riding boots size 8, vanity and furnace blower, etc. 4925 Cordova Bay Road. 658-8080.

GARAGE SALE, SUN., 10 A.M.-2 p.m. Vacuum cleaner, lamps, children's dresser, umbrellas, and many other household items. 3137 Qu'Appelle (off Burnside). 382-3647.

LARGE DANISH DINING ROOM suite, $165; large bedroom suite, $175; AM-FM stereo combination, $65; gas stove, rangette, $50 each. 479-5100.

50 GALLON OIL DRUMS, GOOD condition, $10 each; glass suitable for greenhouse, panes, 14x34, $2 each; panes 29x34, $4 each; 7 sash and panes, 29x34, $5 each. 477-6274.

UTILITY TRAILER, WALL oven, and counter-top range, Electrolux floor polisher, Ranger roof rack, sabre saw, all good condition. 479-7381.

WELDER'S SPECIAL
10 ft. 5th wheel type of trailer, needs putting together, real buy at $150. 595-5136.

GARAGE SALE, SAT., 10 A.M., 2539 Fernwood. Wheelchair, sewing machine. Player rolls. Other items.

9x12 GREEN RUG, UNDERPAD, $70. 7x8 white shag rug, $35. 477-0650.

SENWOOD KITCHEN CUPboard. U-shaped, asking $350. 595-1337.

SMALL STOVE, GOOD CONDItion, $50; Viking refrigerator, good condition, $150. 384-7365.

FREEZER, 12 CU. FT., LESS than yr. old, $185. Hoover washer, excellent condition, $70. 477-5389.

DRYER IN GOOD CONDITION, working order, $90. 592-0631 anytime.

NEW AND USED WOODEN BARrels, plastic pails, steel drums. 383-1328.

WESTINGHOUSE STOVE, $25; Frigidaire, $25; set of encyclopedias $10. 479-1297.

SEARS 3.5 H.P. BAGGER shredder, used one season, $50. 477-6274.

BROWN AND WHITE COUCH, 2 lamps, and miscellaneous items. 382-1013.

ONE APARTMENT-SIZE fridge, good running order, $75. 656-1609.

HAND LAWN MOWER, GOOD slope, $15; wooden extension ladder, $12.00. 386-1953.

LINED SHIRRED HEADING drapes, 44 yds., white background, design. 658-1080.

APARTMENT SIZED UPRIGHT freezer, like new, $150. Phone 652-1832 after 3.

18X12X4" OVAL POOL. COMplete with cover, ladder and heavy duty pump. What offers. 479-1662.

ELECTRIC WINCH, 150' OF cable, boat canopy new, Go-Cart. 385-7366.

12' FIBREGLASS BOAT, 6 HORSE Evinrude motor, excellent condition. 382-0474.

BLACK AND WHITE TV, SMALL electrical items, miscellaneous. Phone 592-6917.

ROUND OAK TABLE, CHAIRS, copper tank, tea wagon. 1045 Balmoral.

NEW ELECTROLUX VACUUM with power nozzle and shag head. $300. 474-2146.

FAIRFAX VACUUM. LIKE NEW. Cleans, washes, scrubs, shampoos, sprays, purifies. $348. 474-2147.

GARAGE SALE — BASEMENT sale. Unusual miscellaneous, plus furniture. 1706 Bay.

MOVING SALE — COMPLETE contents — piano, washer, rugs, etc. Phone 386-9068.

FRIGIDAIRE DELUXE, GOOD condition; Large bottom freezer, extras, $225. 652-2900.

GENDRON POOL TABLE, fully equipped, like new, $250. 479-2671.

GARAGE SALE — SUNDAY 19, 10 to 4. Hoover washer, crib and more. 888 Transit Road.

6' ALUMINUM PATIO DOOR, plate glass, in good condition. 592-4828.

MATCHING SOFA, CHAIR, SINGle bed; chest, fire screen, double headboard. Must sell. 598-1532.

SET OF FOUR MECHANICAL type camper jacks, $75. 652-2500.

1,000 LB. HIGH PRESSURE washer and accessories. 598-6406.

ATCO LAWN MOWER 17" TIP Top condition. $195. Phone 592-9417.

3M 107 DRY PHOTO COPIER. Good condition. $100. 385-1484.

3'X3' TILED (FRAMED) MIRror, $20; single bed, $30. 386-8103.

GARAGE SALE, SUNDAY, 9 o'clock. 1782 Richardson.

PHILLIPS 21 CUBIC FT. DEEP freeze, like new, $250. 385-5467.

100 MISCELLANEOUS FOR SALE

BARGAIN ANNEX
USED
Arborite top dinette table and 4 chairs $39.95
Chrome and blue dinette table and 4 chairs $49.95
Walnut finish dining table (new) $59.00
Large walnut dining table and 6 chairs $249.95
Slip covered sofa and chair $79.00
Slip covered wide arm sofa $49.00
54" Sealy Box Spring base $19.95
New but slightly damaged Salem Maple hutch top $89.77
Steel slat bed springs all sizes each $12.95
Brown or turquoise wooden arm daveno beds $49.00
New 54 inch walnut coffee tables, were $95. now $59.00
3 pce rust tweed sectional suite $179.95
Spanish style love seat on rollers $159.95
New platform rockers, clearout at $89.00
Just arrived a new shipment of bedside and table lamps $7.20 to $25.20
Trade-ins accepted
Come and Browse Around
Used Articles Purchased
FREE DELIVERY
A DIVISION OF STANDARD FURNITURE
753 VIEW ST.
382-5111

MUST GO
New appliances, furnishings, etc. for sale. Frost free 13 cu. ft. Viking fridge, H. Gold, cost $645, sacrifice at $350. Moffat 30" range gourmet model with additional top oven, H. Gold, cost over $800, offers to $400. Inglis auto washer-dryer, would cost over $600, $200 each. Lovely three cushions tan naugahide chesterfield and chair, excellent condition, cost over $800, couch $250, chair $150. Garden tools, curtains, etc. View at 1522 Clawthorpe (off Doncaster by Sears). Cash and carry, open house, June 25th and 26th, phone 595-4496 Saturday and Sunday only.

LEATHER BREAKFAST NOOK, $100; desk, $50; antique wicker chairs, $70 and $80 each, made in 1830s; ironing machines; 18 cubic foot freezer, $140; stove, $50; propane fridge and stove, $75 each; commercial meat slush machine, $300; single bed and headboard, $65; sofa, $75; antique wardrobe, $165; Naugahyde couch, $100; davenp, $35; apartment washer and spin dryer, $85; dishwasher, $85; all at the community Garage Sale, 3932 Douglas Street, 479-1713, Tuesday to Sunday, 9:30 to 5 p.m.

MOVING SALE — ADMIRAL fridges, freezers, ranges, washers and dryers, dishwashers, micro ranges now clearing out at very special discounted prices — builders and contractors inquiries invited. Immediate pickup. Apply 704 View St., basement. Norwood Home Furnishing Sales.

COLLECTORS: LOOK FOR OUR blue "Gypsy" van with excess milk, pressed, depression and carnival glass, some signed, from our own collection, plus Avons, bottles, odds and ends, At Tillicum Flea Market, June 19. The Taylors, Port Alberni.

3-YEAR-OLD PHILIPS, 26" COlour television, large Mediterranean console, offers to $400; console stereo, casette-radio combination, offers to $250; 3-month-old 30" General Electric, self-clean oven, avocado, as new, offers to $425, must sell. 638-8713.

MOVING
Chesterfield and chair, clothes dryer, china cabinet and matching 8' desk in modern finish. A corner desk, lamps, Zenith 19" portable colour TV, 8" Panasonic tape recorder. 386-6255.

OAK AND METAL FILING drawers, 6"x5", offers; 130 BTU hot water boiler, complete, $100; 2" circulating pump with motor, $50; homemade tablesaw with motor, offers; girls' bike, 24x1⅜ wheels, $20. 479-3850.

2 VIKING OIL SPACE HEATERS, fan and thermal control, 16x18x33, as new, $50 each; 2 Fawcett oil space heaters, with fan, 16x18x33, as new, $50 each; 1 Coleman space heater, with fan, 20x20x34, $25. 477-6274 anytime.

SUPER GARAGE SALE FRIDAY, 10-9 p.m., Saturday 12-9 p.m. Garden equipment, all kinds of tools, bicycles, wood and coal stoves, old Ford rims and many other items. 2591 Cook St.

MOVING OVERSEAS, GARAGE sale. Man and Ladies' bike, Tools, China, Cupboards, Chairs, Planter 9'x3'. Garden Tools and more must go. 957 Transit Rd., Sat., June 18, 9-5.

TIRED OF GARAGE SALES that turn out to be junk sales? Try our garage sale on Sunday, 9 to 5. Everything from stereos to antiques. 1569 Foul Bay Road. 598-7653.

SATURDAY SALE: LARGE MOFfat fridge self-defrost, $150; electric stove, $40; rollaway, $25; chesterfield set, $200; rugs, $25; dresser, $30; wardrobe, $25; more, 31 Bushby.

RADIO-CONTROLLED PLANE with engine, 44" built, $100, 22-gallon hot water tank, 220 U, $40; 21" reel lawnmower, perfect running condition, $100. 384-3561 after 5 p.m.

MOTORIZED CHECKOUT counter, $200. Four ceiling mirrors, $50 each. Nine shopping carts, $40 each. Misc. shelving, etc. Phone 656-3036, 656-2501.

MISCELLANEOUS, HOUSEHOLD goods including table and chairs, double bed, loveseat and chair, rugs, small washing machine and record player. 477-5253.

KILN, 18X18X15, NEEDS REWIRing, $75; Carpet, dark green, 6'3"x11', $50. Spanish chesterfield suite, needs reupholstering, $50. 385-4176.

TWO NEW ALUMINUM PICTURE windows: 4'6"x12', with side window sliding, $125 each or both for $200. 386-3908.

GARAGE SALE, SATURDAY, Sunday, 10-6, color TV, furniture, miscellaneous items. 1457 Hillside. 595-6976.

1 RONEO STENCIL CUTTER and Dodwell duplicator, both like new. 656-6055 after 5:30 or weekends.

MOVING — ELECTRIC STOVE, $175; automatic dryer, $150, both new condition; also, 39" bed, $40. 383-4996.

WANTED: BLACK AND DECKER lawn edger-trimmer, model 8214, 595-0255.

GARAGE SALE: 605 KELVIN RD. Utility trailer, tools, aquarium, etc., 382-0982.

WOOD AND COAL STOVE, ETC. Black, nickel trim, $300 or best offer. 383-1000.

KENMORE PORTABLE WASHer, $275; Maytag portable dryer, $100. Excellent condition. 479-9547.

RUBBER BACKED CARPET, 14x12, mottled white with green, $100. 477-2678.

SCHUCO 25" REMOTE CONTROL motor launch. As new, $39. 477-9223 after 5 weekdays.

STOVE, $80 OR BEST OFFER. 477-7520.

3 BEEHIVES, OFFERS; 12' PHIlodendron $50. 474-1750.

McCLARY-EASY WASHER AND dryer. Phone 598-7979.

24" STOVE, $50. USED KITCHEN cupboards, $50. 384-7366.

100 MISCELLANEOUS FOR SALE

RIGA
"HAS IT"
HOLIDAY SPECIAL!!!
20% off all "Citex Fabrics" on upholstery orders placed until July 29.
Have your furniture reupholstered while on vacation — for in home estimates with samples call Mrs. Daphne Pollard.
Free pick-up and delivery — Terms available.
RIGA UPHOLSTERY
383-7621 Now In Market Sq.

EATON'S WAREHOUSE STORE
749 View St.

HOUSEHOLD FIRNISHINGS. 125" new teak wall unit, Lazy-boy chair, Sealy sofa bed, matching chesterfield and love-seat, 16 cu. ft. freezer, 9 months old, Craftsman reel type adjustable lawnmower, AR2; speakers — pair, paintings and art objects, Beautiful marble statue, books, typewriter, brass pump, white stag 9x12 tent, used once, 3-burner Coleman stove, propane heater, plus miscellaneous. 477-9376.

PANOSONIC MICROWAVE OVEN, top model, white. Three-door Admiral fridge, harvest gold. Norge disherwasher, harvest gold. Speed Queen washer. Inglis dryer. Brunswick Celebrity pool table, excellent condition. Six-piece mahogany dinette suite. Two swivel recliner rockers. 592-4327.

B.C. ALUMINUM
Window screens $8 and up
Door parts — screen repairs
5" Gutter — Eavestroughing
Storms, Windows, Doors, Soffitt
ANGLES—TUBING—SHEETING
Patio roof — Roll up awnings
3930 Douglas (Cor. Ralph)

HUGE DINING ROOM TABLE, 6 fabric chairs, and service table, by Gump, $200; 12 cu. ft. frostfree fridge, $100; small fridge, $75; chrome table and chairs, $40; 17 cu. ft. Philco freezer, $150; electric range, $125; milk dispenser; mattress and box spring, $50. 598-7460.

GARAGE SALE
SUN JUNE 19—10 to 5 P.M.
Full line of household items
Also 1958 Sunbeam, low mileage
3041 Cowichan Lake Road, Duncan
300 ft past rear entrance of hospital

BAKER BRICKS
Clean used red baker bricks. Also flat wire cut and red flat bricks. Good for patios and facing. Also very interesting white old fashioned bricks from England. One furnace, one oil tank. 652-9898.

9-PIECE WALNUT DINING suite, circa 1930, Challen upright piano, walnut burl, queen size brass and iron bed, used fridges, hide-a-bed. Phone Nelly New Old and Antiques, 9781 Second Ave., 655-3511. Open 7 days.

MOVING — WINDOW SASHES four 54"x24", two 45"x 30". Good condition with glass. Rattan chair, upholstered. Electric heater, electric cooker, pressure cooker, Pyrex 12 cup (candle burner). 3050 Scott St. 595-0961.

STEREO $550, CLARINET $125, Couch $50, Desk $15, 53 Chevy Bus $250, Guitar $25, Rugs $25, Sewing machine $250. Miscellaneous. 385-6468.

MOVING, MUST SELL: PIANO, $445; black and white TV, 24", $20; four antique dining chairs, $70; 6-drawer dresser with mirror, $45. Phone 595-4968 or 595-1880.

GARAGE SALE SAT. 10-4
Queen size 4-poster bed frame; table, six chairs; lamps; record racks; small furniture, etc. 3261 Parker Avenue.

FOR SALE, ONE OLDER fridge, $40; 1 black drop leaf table and 2 matching chairs, $35; 1 50's TV, works well, $25. Phone 388-6326 after 5.

FIVE YEAR MEMBERSHIP FOR European Health Spa, used one month. Value $600, yours for $300. Call 384-6580.

BEIGE WOOL RUG, 12'X18', garden table 40" diameter, barbecue electric rotisserie, Venetian blinds. 382-4122 after 4 p.m.

HALF INCH 5-SPEED DRILL press in cartons. Wholesale price, $199.50. John Stefaniec Ltd., 2021 Douglas St., 384-1027.

7 H.P. BRIGGS AND STRATTON, $65; Pony, very gentle, $65; or trade above items for ? 112-749-3517.

ONE REALISTIC HAIR DRYER and chair. Like new. One shampoo chair, two swivel chairs. Call 592-1115 or 384-7040.

MOVING, FURNITURE, APPLIances, aquariums, garden equipment, etc. 8213 Lochside, Central Saanich, 10 a.m.-7 p.m.

LAWNMOWER
Sunbeam electric with reel and grass catcher. Excellent condition. $125. 598-7579.

APPROX. 30 TONS REINFORCing steel. No. 8, 9, 10. Intermediate. Mostly 40' lengths. $156 a ton. Ken Johnson, 382-8121 days.

9" ROCKWELL BEAVER TABLE saw, complete with 1 h.p. motor, like new. Near new Stihl power auger. 382-9356.

VIKING REFRIGERATOR, 13 CU. ft., $150; 24" electric stove, $50; used kitchen cupboards, $30. 384-7365.

GARAGE SALE, EXCELLENT articles, lawn furniture, house effects, rugs, etc. 2390 Musgrave St., 10 a.m. Saturday, June 18.

HEAVY DUTY MILWAUKEE router and jig-saw, Stanley skil saw, electric hand planer, excellent condition, $250. 382-1142.

BARGAINS, HOUSEHOLD ITEMS for sale, plants, carpetina, etc. Low cost. Week long sale, anytime, 9625 Third Street, Sidney.

MCCLAREY FROST-FREE REfrigerator, 2 a matching stove, harvest gold, excellent condition, $500. 388-6352.

WATERBEDS
478-7345 DAY OR NIGHT

J. K. PIPES
Business Systems
Office Supplies
1121 Fort 386-7728

RECLINER CHAIR, $80. FULL size crib and mattress, $65. Zig zag sewing machine, $60. Large baby changing table, $20. 658-1055.

2-DOOR FROST-FREE, 15-CU.-FT. fridge, $300; washer and dryer, $250; 30" Coppertone stove, $200. 477-6681.

MAYTAG WRINGER-WASHER, excellent condition, $85. Dryer, $50. 478-2418.

BLACK AND DECKER RADIAL arm saw, Model 770, $300 or best offer. 385-6843.

15' CANVAS CEDAR LATHED canoe; Admiral automatic washer, as is. 386-9934.

ENGLISH PRAM, HAND-MADE, high wheels, in excellent condition, $275. 598-5209.

EXERCISE BIKE, ½ PRICE. Sewing machine with or without cabinet. 592-4409.

PICNIC TABLES FOR SALE. Stained $25. Otherwise $20. 478-1091.

CHILD'S GYM AND SWING SET. Excellent condition. $45.00. 385-8089.

SIX-MONTH-OLD WHITE GE portable dishwasher, $370. GE electric stove, $75. 112-743-2627.

THISTLE BABY CARRIAGE, $35. Vintage vibrating Therapeutic table, $50. 382-9777.

SOLID AROMATIC CEDAR chest of drawers. 595-4857.

4X8 GENDRON DELUXE POOL table, $250. Phone 478-1352.

PIANO FOR SALE, OLDER small upright, $450. Sooke 642-5741.

500-LB. TORSION BAR TRAILER hitch, complete. 388-5851.

KITCHEN CUPBOARDS, GOOD condition. To view phone 382-5030.

WATER LILIES, $3.50 AND POOL fish, $1. 598-1197.

100 MISCELLANEOUS FOR SALE

SCARCE ITEMS
2-Pce. Spanish style chesterfield, red and black velvet, $479; 2-pce. tapestry covered chesterfield suite, $456; Drop arm love seat, $149; Canadian Sarouk rug, 7'6"x9', $89; Wool broadloom 9x14', $89; Duncan Phyfe drop leaf tables, $139 to $239; set of 4 dining chairs, $139 to $219; corner china cabinet, $314; china cabinets, $99 to $319; Imperial solid walnut twin bedroom suite, complete, $599; marble top wash stand, $119; cedar chest, $119; Camphor wood chest, $129; Queen size bedroom suite, complete, $659.95; pine chest of drawers, $145; maple tea wagon, $225; oak wardrobe, $199; Kirby vacuum, $79; Dimplex heater, $39.95. Use your Chargex or Master Charge.
PANDORA FURNITURE LTD.
New and Used Furniture
1059 Pandora Ave. 383-6319

mais
385-2435
Guaranteed Used
FURNITURE
APPLIANCES
1821 COOK

CHAIN SAWS
HOMELITE
from 12" to 36"
All trades considered
Sales — Service — Parts
Gibson Powercraft
CENTRE LTD.
2520 Government
382-8291

VICTORIA LAWNMOWER & MARINE
834 Johnson 2354 Beacon
386-6318 656-4012
Victoria Sidney

WASHERS-DRYERS
Rebuilt. Specializing in Inglis and Kenmore. New machine guarantee plus free delivery and installation within 10 mi. circle. Washers from $165. Dryers from $125. Also guaranteed service to most makes of washers, dryers, ranges and dishwashers. Low rates. Ralph's Appliance Repairs, 1243 Glyn Rd. (off Wilkinson, 2 blocks north of jail 479-7824. 7 days. 9 a.m.-7 p.m.

The Traders
388-6264 715 Finlayson
388-6264 715 Finlayson
OPEN NIGHTLY 'TIL 9

MAYTAG
C. TAYLER
Home Appliance Ltd.
707 Johnson 383-3281

PS
"THE PLASTIC SHOP"
2105 DOUGLAS ST., 386-1477. ONE STOP SHOPPING FOR ALL PLASTIC PRODUCTS. Industrial Plastics.

COMMUNITY GARAGE SALE
Tuesday to Sunday, 9:30 to 5, 3932 Douglas Street, hundreds of people placed their items in this big sale with new stock arriving every day. 479-1713.

Major Appliances and Carpet at contractor prices.
McDONALDS SUPPLY
370 Gorge Rd. E 386-6745

FRUIT PRESS, AMPEX CASsette recorder, portable typewriter, Mens 10 speed bike, mesh playpen, baby walker, Ford baby car seat, electric heaters, floor polisher, shopsmith, roof carrier, camp stove. 386-6596.

HAIRDRESSING FURNITURE for sale. 2 circular custom made dressing tables with 4 position seats, 6 styling chairs, 4 basins, 4 shampoo chairs, and one automatic shampoo machine. Reception desk and chair. Available mid July. Phone 388-6477.

MOVING MUST SELL MATCHing shag carpet with underlay, two lone gold, 9x12 and 7x9, excellent condition, $200. Complete wet suit, worn only twice, $150. Phone after 5:30 p.m. 385-4564.

TRANSONIC 18" COLOR TV, 4 years old, excellent working order, $200. GSW Easy washer-spin dryer, 3 years old, perfect condition, $150. Phone after 5:30 p.m. 474-1554.

UNIVERSAL TRADING CENTR

125 PETS and SUPPLIES

TROPICAL FINS AND FOLLIAGE
(just North of Hillside)
2219 Quadra St. 385-1000
SPECIALS OF THE WEEK
Large male Bettas, $1.99 each
Neon Tetras, 6 for 99c.
Silver Dollars, $1.49 each
Red Swords, $1.09 each
Monday—Friday, 10:30-9:00, Saturday, 9-5:30
Sunday, 1-5:00.

BUDGIES QUALITY SHOW birds; males and females, good breeding stock or pets. All sorts of cages, professional budgie breeding cage; 6 cages in one; built-in feeders and nesting boxes. 383-1536 after 5 Friday, all day Saturday and Sunday.

$100 REWARD FOR RECOVERY or information leading to return of 2½-yr-old male Samoyed (white) lost from west end of Shawnigan Lake June 12th. Very important family pet. 478-5969, out of town call collect.

TWO BEAUTIFUL KITTENS, free together to one good permanent country home, one black and white male, one orange and white female, vaccinated, will contribute to cost of neutering. 652-1373.

Standard Poodles
Puppies. Brown. Reg'd. Well-bred Long line of Champions. 595-1123; after 6, 592-2949.

CANARIES — ONE MALE, ONE female — female raising babies, plus two 6-week-old canaries, all rollers. 383-1536, after 5 Friday, all day Saturday and Sunday.

TONKINESE KITTENS, WILL sell themselves, but they need to be seen. Also some sealpoint Siamese will soon be ready. Phone 112-246-9537.

FREE, YOUNG MALMUTE-Shepherd cross, blue eyes, needs room and companionship. Maltese Poodle pup, $25. 478-7861 after 12 o'clock.

ISLAND CAT FANCIERS CHILDREN'S cat show, June 25, 1 p.m. Willow's Park. Entry fee $2.00. 478-1636.

REGISTERED OLD ENGLISH sheepdog puppies from champion stock. Available by July 16. 112-274-2866.

RABBITS, FRENCH LOPS, purebred, all ages. From $20 up or trade. Six young mixed breed for meat or pets. Cheap. 477-3581.

MUST SELL FAMILY PET, 11-month-old Irish Setter. $100. 656-6316 weekend anytime. After 6 weekdays.

5-MONTH-OLD LAB AND GERman Shorthair cross pups, very good with children. $10 each. 478-6477.

FOR SALE TO LOVING HOME, beautiful friendly male Samoyed. Purebred, had all shots. $95. 592-6281.

DOBERMAN PINSCHER CLUB of Vancouver Island meeting Monday, June 20th at 7:30, S.P.C.A. Hall, visitors welcome. 477-0755.

JACK RUSSELLS
Puppies for sale, available this week. Phone 652-2019 after 6.

30-GALLON AQUARIUM, UNDER gravel, bizonic outside, hush 2 and canopy, $75 or best offer. 658-8903, 384-5217.

ONE - YEAR - OLD LOVABLE spayed cat. Used to being indoors. Free to good home. 477-0998.

BABY COCKATIELS JUST OUT of the nest. Semi-tame and tready to be trained. 478-4401.

2 AQUARIUMS, ONE 33-GALLON and one 10-gallon, stand and all equipment, $110 firm. 478-8277.

WILL TRADE FEMALE POM. for male Doberman. 642-3438. Serious inquiries only.

MAYDON POODLE VILLA
Registered black miniature puppies. 112-743-2493.

ADORABLE REGISTERED white female toy poodle puppy, 3 months. $125. 478-7077, evenings.

REGISTERED BLACK LAB PUPpies. Born June 2. Phone Duncan 748-9206.

REGISTERED MINIATURE white poodles. Good temperament. 478-5364 or 478-0018.

ADORABLE MALE KITTENS, house trained. Free to good homes. 384-0381.

TWO DALMATIONS, FREE TO good country home. Phone 479-9453.

BABY BUDGIES, DOUBLE breeding cage, standard show cage. Bird cages. 385-6019.

FREE TO GOOD COUNTRY home, spayed Sheltie Cross 2½ years. 656-1184 between 9-4.

SPRINGER SPANIEL PUPPIES, $50 and $60. 642-3002.

127 CHICKS, POULTRY, HATCHING EGGS SUPPLIES

MUSCOVY DUCKLINGS. ALSO Buss Polish stannard. English game bantams. 656-6904.

DUCKS AND GEESE FOR SALE. 652-3898.

DUCKS AND BARRED ROCK roosters. 478-1460.

CHICKS, BARRED ROCK, Rhode Island cross. 479-2473.

128 LIVESTOCK SUPPLIES and EVENTS

FOR SALE OR TRADE, 16.1 H. thoroughbred mare, 4 years, can still race. Evenings 652-3543.

APPROX. 1½ ACRES STANDING hay. Central Saanich. Free. Call 477-8259.

HAY FOR SALE
Approx. 5 acres standing. 479-2974, 479-6795.

WOOL FOR SALE, WHITE, 65C per pound. Dark, 95c to $1.50 per pound. 652-3059.

TOP QUALITY HAY
for sale $1.75 per bale, free delivery. 653-4556.

ONE BLACK - GELDING, 15 hands high, 12 years old, $250 or best offer. 477-8288 after 3:00 p.m.

SHERWOOD CREEK FARM open show, Saturday, July 9, 9:00 a.m. Entries on day. 478-1227.

THREE BOX STALLS TO RENT. Riding ring available. 652-2768, mornings.

YORKSHIRE BOAR STUD SERvice available. For more information, please call 478-6313.

17" ENGLISH SADDLE BY GIDdens of London, equipped, $300. 656-6804.

PLAYDAY-GYMKHANA.
Beaver Lake Ring, 5 age divisions. July 3rd. 9 a.m. 474-1565, 479-4177.

17" BARNSBY HERMES TYPE saddle, good condition, $200. 383-7263.

BLACK LEATHER BOOTS, SIZE 7. Jacket, size 12, 2 hats. 656-5483 after 6.

HAY FOR SALE — $80 PER TON. Deliveries arranged. Griers Farm Ltd., Duncan. 746-6550.

GOOD MIXED GRASS HAY, $1.25 bale in the field. 652-1530 after 7 p.m.

HAY AND STRAW FOR SALE. 652-2024. 652-1743. No Sunday calls, please.

HAY FOR SALE, ON FIELD. DEliverv available. Meadowbrook Farm, Cowichan Station. 748-0030.

HAY FOR SALE ON FIELD. DEliverv available, 6782 West Saanich Rd., 652-1747.

BAY 15.2 HANDS REGISTERED Arab gelding. Some experience necessary. $300. 598-7880.

CALL LEATHER DR. FOR SADdles, tack and blankets repairs. 384-7238.

OAK MEADOWS OPEN HORSE show, July 3rd. Judge: Miriam Burman of Vancouver. 479-6843.

SUMMER PASTURE FOR ONE horse, good grazing, $35 month. 652-5525.

MIXED HAY, GRASS AND clover for sale in the field, $1.75 a bale. 652-3433.

TWO GOOD FAMILY COWS; TWO beef crossed heifers. 479-5428.

HAY FOR SALE, IN THE FIELD, $1.50 bale. 478-0727.

GOOD HAY $1.50 PER BALE IN the field. 652-1664 or 652-2704.

CALVES FOR SALE. PENDRAY Farms. 477-1519.

BOARD HORSES ON ACREAGE on Burnside West Road. 479-5075.

BALED HAY IN THE FIELD, $60 per ton. 479-6315 after 5 p.m.

QUALITY HAY, BALES IN THE field. 477-8628.

REGISTERED HEREFORD COW, in calf. 479-6880.

PRIDEHILL BRENDON IS FOR sale. 2-year-old Anglo-Arab gelding by Salika. Consistent winner of Anglo Halter Classes. First in 2-year-old half-thoroughbred, Chilliwack International 1977. Will mature over 16 hands. Excellent conformation and disposition. Should go to the top in any field. 652-4371 evenings.

ATTENTION HORSE OWNERS
Horse shoeing is an industry which requires in equal degree, knowledge and skill. Physiological corrective pathological and specialized farrier services are now available to South Vancouver Island, B.C. certified and licenced. Please contact Donnie Buckner (Farrier, 748-3348, Cowichan, B.C.)

SUPER QUALITY HAY
CENTRAL SAANICH
$1.50 per bale in the field. Special quantity discount by the ton or bale. Will trade for car or boat. Phone anytime.
384-8035 or 598-8788

NEW LOCAL, HIGH QUALITY HAY, $60 PER TON, IN THE FIELD. CUMBERLAND FARMS, 1528 STELLY'S X RDS. 652-2530.

ATTENTION EVENTERS, AND jumpers. 10-year-old 15.3 hand quarter horse cross thoroughbred gelding, experienced dressage and 3-day eventer. Loving nature, no vices, $2500 or best offer. 479-5131.

REGISTERED 2 YEAR OLD ¾ Arab filly, champion as foal and yearling, fantastic nature. Sire Brumaredra Bayson, mavce seen on June 26 at all Arabian show in Duncan. Chemainus 246-9688.

BEAUTIFUL HALF ARAB BAY mare, approx. 14 hands. Shown Western and English. Excellent jumper. Good home essential. 479-5837, 479-7066.

WANTED: CALM RELIABLE horse to rent by the hour for experienced lady rider. Have own tack, Elk Lake-Cordova Bay area. 658-1055.

HAY FOR SALE, TAKING orders now for new cut hay. Reasonable rates, due to lack of storage. No Sunday business. Phone 652-1620.

YOU'RE INVITED! THE V.I. ALL Arabian Horse Show — Saturday and Sunday, June 25 and 26. Cowichan Exhibition Grounds, Duncan, 8 a.m.

5 DAY ENGLISH HORSEMANship courses, July and August. Also hourly rates. Morning Star Stables. 478-8069.

EFFICIENT, RELIABLE, ACCURate. That's Stanley R. Cosburn. For all your horseshoeing needs. 478-1646 — anytime.

RIDING LESSONS. QUALIFIED instruction. Ride your own horse so that you improve together. 552-2768 mornings.

A PLACE FOR YOU AND YOUR horse. 2 basement rooms to rent on a property with stalls available for horses. 652-2758 mornings.

MOVING, WELSH PONY FOR sale, gentle, 12 years old. Dewormed, no tack included. $125. 652-1756 or 652-1422.

7/8 THOROUGHBRED, BAY mare, 14.2 hh, excellent show pony, sired by Solendido, $500, call 592-6000 or 652-5411.

HORSE TRAILER, GOING TO Vancouver Tuesday, 21st of June. Room for 2 horses. Call collect 112-596-7081 for information.

WANTED: USED DOUBLE OR single horse trailer or to rent horse trailer for short period during summer. 595-4890.

14 YR. OLD QH MARE. $250. 642-3295.

HAY FOR SALE, $1.75 A BALE. 652-1875.

BARRY ALLEN GRADUATE farrier. Phone 478-5278

14 ACRES, STANDING HAY, Brentwood. 652-2054.

HAY FOR SALE, $1.50 A BALE. 652-2046 after 7 p.m.

EXCELLENT NEW HAY FOR sale, $60 a ton. 652-2107.

QUALITY BALED HAY IN THE field. $65 per ton. 479-1495.

130 HEAVY EQUIPMENT and MACHINERY

BUTLER'S BEST BUYS

Ford 4000 Diesel tractor, like new tires, low hours $3,750.

Case 530 Diesel Tractor, 3 point hitch, P.T.O. $2,900.

Hesston 8 ft. self propelled wind power $5,500.

New Automatic bale stookers

BUTLER BROTHERS EQUIP. LTD.
2070 Keating X Rd.
652-1121 DL00698A

BOBCAT
HABITAT 2000
994 GOLDSTREAM AVE.
478-0811 DL 00784A

USED EQUIPMENT SPECIAL

371 Bobcats	from	$3000
700 Bobcats	from	$8000
610 Bobcats	from	$4000
Bobcats, backhoes	from	$2900
Flatdeck trailers	from	$1500
1 Only, Leyland tractor with front end loader		$4500

Terms Available

MF Massey Ferguson
STANWOOD
EQUIPMENT SALES LTD.
Industrial — Agricultural
TRACTORS
6805 VEYANESS
652-1231
"YOUR LOCAL MASSEY DEALER"

COMPLETE CONCRETE ROOFing tile production equipment for production of modern lightweight tile design. Call Tom Ulpto, 584-0957.

KENWORTH SINGLE AXLE CABover tractor. Air-slide 5th wheel. 15-speed transmission and Cummins power, sleeper cab. 383-9286.

BULL MOOSE FORK LIFT, ALSO TD7 dozer (450 hrs.). Offers? 656-5722 or 656-3110.

1968 JOHN DEERE DOZER. Excellent condition, new motor, tracks, etc. 384-9624.

STEEL SCAFFOLDING, 53 SECtions, heavy duty, with accessories. Phone 656-5722 or 656-3110.

250 AMP GENERATOR WELDER for sale, $700. Phone 478-4784.

ONE TD18A TRACTOR, WINCH and blade. Offers. 479-7476.

135 FARM IMPLEMENTS

1976 MF 16H TRACTOR, ROTOtiller, sicle bar mower, blade, fertilizer spreader, tire chains, $3200. Call after 7, 478-5304 Jim or 658-8316 Bob.

MASSEY-HARRIS (PONY) TRACtor for sale with implements, $1100. 479-3795.

HAYING EQUIPMENT, NEW and used. J. Grieve Motors Ltd., 652-1642 days, 652-4192 evenings.

GOOD SELECTION USED FARM tractors. J. Grieve Motors Ltd., 652-1642.

DRILL PRESS, 3-FT. RADIAL arm, No. 4 Morse Taper. Offers. 478-8666.

INSLEY H-560-B ¾ YARD, HYdraulic excavator, 24"-48" buckets, 4-53GM power, $18,500. 479-5843.

FORD 3-POINT BLADE, NEW. $170. 656-7081.

118 LEASE VEHICLES

SMALL AND LARGE CARS. Available weekly or monthly. 477-5422.

150 CARS FOR SALE

THREE POINT MOTORS

ALL CARS B.C.A.A. INSPECTED

76 MAZDA 808
Four door sedan, only 2,500 miles! Rated in new car condition by B.C.A.A. $3,795

76 DODGE ARROW
Only 5,500 miles on this automatic hatchback. Rated in new car condition by B.C.A.A. $3,695

74 VOLKSWAGEN
Semi-automatic Beetle. 27,000 miles. Rated in good condition by B.C.A.A. $2,395

74 ASTRE G.T.
Only 22,000 miles. Rated in good condition by B.C.A.A. $2,395

74 VEGA
Rated in good condition by B.C.A.A. $2,195

74 TOYOTA 1600
Only 17,000 miles. Rated in very good condition by B.C.A.A. $2,595

73 TOYOTA
Corona sedan. Rated in very good condition by B.C.A.A. $2,295

73 TOYOTA 1600
Only 27,000 miles. Rated in good condition by B.C.A.A. $2,495

72 FORD TORINO
Hardtop, automatic, power steering, radio. Rated in good condition by B.C.A.A. $1,995

ASK TO SEE B.C.A.A. REPORT

Open 'Til 9 P.M.
SHOW YOU CARE DRIVE SAFELY
2620 GOV'T AT HILLSIDE
385-6737
Dealer Licence D00740A

EMPRESS
PONTIAC BUICK GMC

TRANS AM
76 TRANS AM, V8, 4 speed, power steering, power brakes, radio. Silver outside with all black vinyl inside! $7195

75 TRANS AM, V8, automatic, power steering, power brakes, radio. Silver in color with all vinyl interior. $6895

OPEN
Mon.-Thurs. 9-9
Fri.-Sat. 9-6
2867 Douglas at Topaz
382-7121 D.L. D01227A

RARE CLASSIC
1947 Continental
4-Dr. Convertible
Very clean. Light blue, black top, blue leather. Well maintained. Many options. Fine to drive or just admire. $7,500 or best offer. For Appt. to view, 656-4178 eves., all day Sun.

SIDNEY CAR MART
Shop in Sidney and SAVE!
NEW and USED
Cars—Trucks—Motorcycles and Aircraft
9757 5th St. D01591A 656-2432

BLACK IS BEAUTIFUL
1975 CAMARO, with 4 speed transmission, Holley 4 barrel carb., Edelrock Headers, Crager mags, rear deck spoiler, power steering and brakes. For a deal on this premium car, phone CHARLIE PETERSON, now! Empress Pontiac Buick GMC Ltd., 382-7121, or Res., 592-0458. DL01227A.

75 Ford ELITE
2-Door, V-8, auto., power steering, power brakes, radio, with many more options. A one-owner with only 8,000 miles. For more details call GLEN LOCKHART at CORNELL-CHEV-OLDS LTD., 3050 Douglas. 385-5777, D-00681A.

'75 MATADOR X COUPE, equipped, buckets, low mileage, $2895; '73 Audi Fox, 2-Dr., 4-cyl., 4-speed, radio $2295; '69 VW Wagon, auto, $995. View next to (Russ Hay Bikes on Government). 384-1014.

1970 FORD GALAXY 500, 4-door, automatic, power steering, air shocks, 64,000 miles, $1,050. 479-1202.

1958 METROPOLITAN CONVERTible, rebuilt engine, new roof, many parts available. 3367 Wascana.

ENSIGN CHRYSLER PLYMOUTH

ENSIGN'S SPRING SALE

Cars Checked by Car Clinics Diagnostic Centre

GOVT. TESTED

2-Year Written Warranty

76 Dodge Coronet
75 Olds Cutlass Saloon
75 VW Rabbit
75 Valiant Duster
74 Montego MX
73 Chev Impala
69 Plymouth Satellite
76 Dodge Aspen
75 Plymouth Fury Salon
75 Valiant Brougham
73 Mazda S.W.
76 Volare Premier
74 Ford Pinto
76 Valiant Duster
76 Colt Carousal
75 Datsun 710 S.W.
74 Satellite Custom
75 Olds Omega
75 Volvo 164
75 Buick Century
68 Ford Thunderbird
73 Valiant
73 AMC Gremlin
77 Dodge Charger S.E.
75 Toyota Corolla
75 Chrysler Cordoba
75 Olds Toronado
76 Datsun 280 Z
75 Pontiac LeMans
76 Ford Granada
74 Ford Mustang II
76 Fury Salon
74 Plymouth Cricket
73 Mercury Montego MX
75 Chev Monte Carlo
76 Datsun B-210
75 Plymouth Gran Fury
73 Chrysler Newport
75 Dodge Coronet
74 Gran Torino
75 Dodge Monaco
76 Gran Fury
75 Chevy Nova Custom
75 Meteor Rideau s-w.
74 Torino s-w.
75 Chrysler Newport Custom
75 Toyota Celica
74 Hornet Sportabout S.W.
69 Olds Toronado

No Down Payment
100% Bank Financing
INCLUDING AUTO. INSURANCE
O.A.C.

OVER 250 UNITS IN INVENTORY

ENSIGN
Chrysler-Plymouth Ltd.
DOWNTOWN
YATES AT COOK
Dealer licence number D495A
386-2411
Open Weekdays Till 9:00

1972 MAVERICK, 2-DOOR, 6-cylinder, excellent condition, $2,000. 479-9142 after 6.

1974 TOYOTA SR5, RADIO, NEW radials, 49,000 miles, $1900. 478-8791.

74 MONTEGO MX 9-PASSENGER station wagon, 25,000 miles. 3,800 or best offer. 382-7780.

1973 VOLVO 145 STATION wagon, fuel injected. Mileage 45,500. Offers. 478-5163.

1972 VEGA. MUST SELL, OPEN for offers. 656-5483 before 11 and after 6.

MUST SELL. 1968 PONTIAC Firebird, excellent condition. Offers. 478-3728.

SACRIFICE, BEAUTIFUL '69 Dodge Coronet, $1450 or best offer. 592-0872. Ask for Dave.

'69 CHEV WAGON, ECONOMICAL 6, fair condition, $550. 479-4987.

71 MAZDA R100, GOOD CONDITION, must sell, $900. 658-1120.

1959 CADILLAC CONVERTIBLE, $2500. Duncan. 746-4352.

1969 DATSUN, AUTOMATIC. 595-7679.

METRO TOYOTA

1977 Corolla From $3298

SPECIAL
71 COROLLA 1200
Automatic $1295

73 FJ40, 4X4
73 Celica S.T.
72 Duster
72 Capri, 4 spd.
70 Hornet, '6,' A.T.
67 Fairlane, 4 dr., A.T.
69 Ford Club Wgn.
74 Celica G.T.
74 Fiat 128
75 Dodge Dart '6', A.T.
75 Maverick '6,' A.T.
75 Swinger, 2 door
76 Boler Trailer
75 Gremlin 'X', A.T.
74 Datsun 610 Wgn.
74 Torino, 4 door
74 Corolla, A.T.
74 Celica, A.T.
73 Datsun, 4 door
73 Mustang Mach I, 4 spd.
73 Javelin 'AMX'
76 FJ40, 4X4

NO DOWN PAYMENT
100% FINANCING
O.A.C.
NO REASONABLE OFFER REFUSED
Where The Lights Are Bright 'Till 10 At Night!
386-3516
Metro Toyota Ltd.
695 Finlayson
Dealer Lic. 00431A

METRO TOYOTA

4,000 MILES
77 COUGAR XR-7. Silver grey and maroon exterior, matching interior, moon roof, power windows, seat, door locks, trunk and cruise control, AM-FM 8-track Quad and many more extras. Retail over $10,000. Asking $8700. Trades accepted.
PALM MOTORS LTD.
D-00641A
2342 Oak St. 386-8385

TO CLEAR
'67 Volvo 122S 2 door $550
'72 Datsun Pickup $550
'73 Pinto Squire Wagon $1450
All cars must be sold, as is, where is, by Sunday.
Dueck Weston Motor Company
444 John St. 386-6351
DL 00627A

74 OLDS. CUTLASS SUPREME, 2-door hardtop, buckets, stick shift, power steering, power brakes, air, vinyl roof, excellent condition, $3800, or best offer. 69 Datsun 1600, 2 door, good condition, safety inspected, $650; 477-8506.

'69 CHARGER, 440 MAGNUM, console auto, shift kit, 390 posi, power steering, power brakes, power windows, mags. Black with black vinyl roof. Red leather interior. Very powerful. $2500 or closest reasonable offer. 652-3157.

CONVERTIBLE
64 Galaxie, excellent mechanical condition. Power roof, near new tires. Tested $550, 385-0039 or drive by 515 Linden.

'69 340 DART SWINGER, BAY blue, mags all around. Crane cam, Transco shift kit, dual point Accel ignition, other accessories. $1650 firm. 386-8667.

1974 PLYMOUTH SATELLITE, 4-door sedan, power steering, power brakes, radial tires, will consider offers over $1000. Phone 598-3082.

71 AUSTIN 1100
4 speed, radio, buckets, 42,000 miles, chocolate brown, black interior, 40 miles to gallon in city. Looks new, $1150. 478-7503.

68 FORD MUSTANG, BLACK with maroon interior, side pipes, super chargers, mounted on ET diamond spokes, very good shape. Asking $2,000. 479-5097.

1961 JAGUAR 2.4, AUTOMATIC, radial tires, excellent condition, radio, British racing green, leather interior, right hand drive, $3900. 382-8670.

'71 MACH I MUSTANG, 351 Cleveland, 4-speed, power steering, brakes, new paint, many extras, extra clean. Must sell. Offers. 595-8770.

FOR SALE, 1974 GMC SPRINT, swivel bucket seats, tilt steering, 4-speed, $4,495. Can be viewed at 703 Blanshard St. 385-5012 or 478-7640.

BARGAIN
68 Beaumont, 6-cylinder automatic, excellent condition. Viewed any time at 9625 Third St. Sidney. $750 or best offer.

RARE '68 FORD TORINO GT hardtop, high performance, V-6 transmission, 390 C.I. Asking $1300 or best offer. 385-8060 ask for Judy.

1971 MK III LINCOLN, WHITE leather upholstery, AM-FM stereo and all other extras, $3990. Phone 595-2434.

1965 FORD CONVERTIBLE, 390 V-8 automatic. Needs little work. $250 firm. After 6 p.m. 478-1326, or 478-6952.

67 FORD GALAXIE 500, TESTED, studded snow tires, good body and good mechanical condition. 386-8195.

61 VW $375 OR BEST OFFER. 67 Falcon for parts, chrome wheels, four bolt pattern and tires, offers. 595-8318 after 4.

'73 MAZDA, 35,000 MILES LEFT on engine warranty. Phone after 5 weekdays. 656-6150.

'68 VAUXHALL ENVOY EPIC Deluxe, good 2nd car. $550, cash, firm. After 5, 479-5517.

74 DUSTER 318 AUTOMATIC, mags, air shocks, low mileage. Excellent condition. $3200. 477-4601.

1964 PEUGEOT WAGON. GOOD condition, throughout, sinroof, michelin radials. Best offer. 477-8931.

'70 CHRYSLER NEWPORT, AIR, power windows. Excellent condition. $1650. 595-0503 or 652-2307.

1973 TOYOTA COROLLA 1600. Low mileage, Michelin ZX radials. 656-2683.

'60 VW VAN. SEMI-CAMperized, rebuilt engine. $500. 598-5437.

'67 CHEVELLE 6 CYLINDER AUtomatic. Tested. $650. 595-0503 or 652-2307.

'68 MUSTANG, V-8, RADIO, AUtomatic, low mileage, $850. 479-5118. After 6.

1961 MERCEDES 4 DOOR sedan, running order. 595-6109.

De Pape

$$GREAT$$ SAVINGS
OPEN 8:30 to 5:30
CLOSED SAT-SUN

LUXURY

77 CADILLAC
Coupe, 1800 miles, loaded.

76 CADILLAC
4-Dr., air, stereo, loaded.

67 JAGUAR 4.2
4-Dr., auto., PS, PB, gorgeous.

75 Mercedes SEL
4-Dr., 450, 8,000 miles, loaded.

70 Mercedes 250-C

76 Dodge Wagon
Air, stereo, all power, 6,000 mi.

74 Monte Carlo
Air, stereo, sunroof, P.W.

77 Toyota Wagon
6-Cyl., auto., P.S., P.B., new.

73 OLDS Delta 88
Air, stereo, P.W., P.S., P.B.

SPORTS

76 Triumph TR-7
75 Triumph TR-6
75 AUDI FOX
74 MGB-GT
Fastback 7,000 miles. Beautiful.
74 FIAT Roadster
75 MUSTANG 11
68 FIREBIRD

ECONOMY

68 FAIRLANE 500
2-Dr. H.T. V-8, auto., P.S., P.B. Good transportation!
NOW $695

73 Datsun 610 Wgn.
4-Dr. auto., radio, runs great.
NOW $1,995

76 PACER
6 cyl. auto. Local one owner with only 4300 mi. Factory warranty available.
NOW $3495

75 AUSTIN MINI
16,000 mi. Very clean and cute.
NOW $2495

72 Corona Mark II
4 dr. auto stereo tape, 1 owner, runs great
NOW $1695

Many More

DePape Motors Ltd.
1407 BROAD ST. 384-8035
D-00764A

77 MAZDA HATCHBACK $3,345

75 TRIUMPH Spitfire
75 VOLKSWAGEN Beetle
74 MAZDA 1600 coupe
74 VALIANT Sport coupe
74 BUICK Luxus coupe
73 MAZDA truck
72 MAZDA 1800 wagon
72 CORTINA 2000 L
71 VOLKSWAGEN
71 OLDS S.W. air
71 DATSUN 510 sdn.
71 TOYOTA, auto.
70 TORINO GT
70 DATSUN 510 wgn.
69 MAZDA Coupe
65 MUSTANG
63 FALCON wgn., auto.

SPECIAL
73 Buick Century Luxus, 4 door sedan. Full power, low mileage.
ONLY $2695

Blanshard at Johnson
385-1451 D-00803A

HORWOOD MAZDA

1969 DODGE CORONET 500 4-door, V-8, automatic. Regularly serviced, P.S., radio, two spare wheels with new snow tires, $800. 656-4537.

1975 CHEV MONTE CARLO LANdau, bucket seats, console, factory air, 21,000 miles. Clear out price, $4,250. Sports and Classic Cars Ltd., 384-1721, 592-3121. DL00244A.

1975 DODGE CORONET BROUGHam 2-door hardtop, 23,000 miles, radial studded snow tires, radio, tinted windshield, white upholstery, $3500. 112-743-4324.

1971 PONTIAC STATIONWAGON, V-8, automatic, power steering, power brakes. Good condition. 642-3969.

1975 VEGA HATCHBACK, AUTOmatic, radio, exceptional condition, $1785. Sports and Classic Cars Ltd., 384-1721, 592-3121. DL00244A.

1976 CHEVETTE HATCHBACK, automatic, radio, 14,000 miles, $2865. Sports and Classic Cars Ltd., 384-1721, 592-3121. DL00244A.

72 VEGA STATION WAGON, body clean, Pioneer stereo deck, 49,000 miles. Asking $1,400. 385-7581 after 6.

1975 CHEV IMPALA, 4-DOOR hardtop, as new, $3295. Sports and Classic Cars Ltd., 384-1721, 592-3121. DL00244A.

1974 SUPER BEETLE 4-SPEED, radial tires, radio, just had tune-up, in excellent condition, 24,000 miles, $2495 or offers. 385-7824.

MUST SELL: 1972 AUSTIN MINI, in fair condition, for $1050. Phone before 10 or after 7. 383-4974, 595-2809.

ECONOMICAL TRANSPORtation, 1600 c.c. 4-cylinder, 4-speed 1973 Pinto Runabout, 3-door, radio. Offers. 595-2107.

AUTOMATIC V-8, CLEAN, '67 Bel-aire, power steering, power brakes, 4-door, new tires and brakes, radio. $995. 474-2589.

1964 PLYMOUTH V-8 TESTED, good running order. 598-2319.

DOUGLAS VOLKSWAGEN
PORSCHE
AUDI

SELECT MID-MONTH SPECIALS!

76 BUICK SKYHAWK, hatchback, automatic, power steering, power brakes, radio, 11,000 miles! $4795

76 VW SIROCCO, 4 speed, am-fm stereo cassette, 3600 miles! $6095

75 AUDI 100LS 4-door, automatic, radio, sun roof, 15,000 miles $6895

75 MONTE CARLO, automatic, power steering, power brakes, radio, 31,000 miles $4295

74 MARQUIS BROUGHAM, full power and air conditioning. Loaded! 31,000 miles! $4395

CAMPERS

74 VW WESTFALIA, 4-speed, radio, pop-top, propane stove and 2-way electric fridge $6195

74 VW SAFARI, 4-speed, propane stove, 2-way fridge, upper double bed and radio $6195

71 VW WESTFALIA, 4-speed, radio, pop-top $3895

70 VW VAN conversion, 4-speed, radio $2995

TRUCKS

76 GMC VANDURA van, ¾-ton, long wheelbase, heavy duty suspension, automatic, power steering, power brakes, 350 V8, 12,000 miles! $5395

75 FORD ¾-ton, complete with fully insulated canopy, 6 cylinder, 4-speed, explorer package, radio, 35,000 miles and very clean! $3295

74 COURIER pickup, complete with canopy, 4-speed, radio $2895

73 MAZDA pickup, 4-speed $2195

FEATURE
71 COUGAR convertible, automatic, power steering, power brakes, power top, 49,000 miles $3695

ALSO
OVER 100 USED DOMESTIC AND IMPORT CARS TO CHOOSE FROM, AS WELL AS A GOOD SELECTION OF TRUCK AND CAMPERS.

100 PER CENT FINANCING
O.A.C.
SCOTIA PLAN

Douglas Volkswagen Ltd.
Porsche - Audi
3329 Douglas Street
388-5466
Dealer Licence 00341A

1973 CADILLAC EL DORADO. Cruise control, air-conditioning. Lots of extras. $6,950. 1974 Charger 360 Magnum, power steering and brakes, Hooker Headers, shift kit, black with black vinyl roof, $5,000. 592-4327.

1973 DATSUN 1200 FASTBACK, automatic, exceptionally well maintained car with only 38,000 miles. $1550. Sports and Classic Car Ltd., 384-1721, 592-3121. DL00244A.

TRANSPORTATION SPECIALS
1971 Toyota 1200 Sprinter, $285; 1973 Cortina, one owner, very clean, low mileage, $650; 1967 Cortina, $285. Sports and Classic Cars Ltd., 384-1721, 592-3121. DL00244A.

1974 FORD COMET 6 CYLINDER automatic. Excellent condition, only 23,000 miles. Full price $2900. Please phone 656-6466.

1968 COUGAR, REBUILT ENgine, new tires, tested. Needs Bendix gears and back shocks, $1000. 764 Davie Ave.

'73 VW WINDOW VAN, GOOD condition, 41,000 miles, $3800. 382-5687.

'59 VAUXHALL, GOOD RUNNING condition, needs clutch, 70,000 miles, $100. 478-1956.

1972 TOYOTA COROLLA 1600 Deluxe, automatic, 48,000 miles, $1350. 477-5901.

'66 DATSUN, NEEDS PAINT, 36 m.p.g. in city, $350. 384-9555.

1974 PINTO WAGON, 1 OWNER, low mileage, $2600. 477-1200.

1969 SUNBEAM ARROW, 4 ON the floor, 4-door, $450. 598-7662.

'63 VOLKSWAGEN, $500 OR BEST offer. 478-7516.

FOR SALE: '59 CHEV — 2 ET mags, 15x8½, $50 each. 592-1540.

75 CAMARO. 17,000 MILES. 652-3891.

1969 MAZDA 1500, $250 OR BEST offer. 383-9704.

Cornell
CHEV/OLDS
Cadillac
CHEVROLET TRUCKS
Sales/Service 385-5777

77 SKYLARK Hatchback
77 CAMARO auto.
76 VEGA Hatchback
76 CHEVETTE auto.
76 NOVA 4-dr., auto.
75 PLYMOUTH Duster 2-dr.
75 IMPALA HT
75 DATSUN B-210
75 TOYOTA 1600 4-Dr. Wgn.
75 FIAT 128 2-Dr.
75 CHEVELLE Estate
74 PONTIAC Ventura
74 PLYMOUTH Sebring 4-dr.
75 TORINO elite 2-DR.
75 FIAT 124 Spyder
74 PINTO 2-dr. auto.
74 CHEVELLE 4-dr., auto.
74 FORD Wagon, 4-dr.
73 TOYOTA Corolla 1600
72 IMPALA 2-dr. ht.
72 NOVA 4-dr.
71 PLYMOUTH 2-dr. ht.
71 TOYOTA Corolla wagon
71 IMPALA 4-dr. HT
71 MATADOR 2-dr. HT
70 CHEV 4-dr.
68 CHRYSLER 4-dr.

TRUCKS!!
75 FORD ½ ton, canopy
76 FORD Courier pickup, auto.
77 CHEV ½-ton Pickup

CORNELL
CHEV-OLDS LTD.
3050 Douglas—385-5777
Dealer Licence D-00681A

PLIMLEY
BRITISH LEYLAND
1010 Yates
382-9121

76 Jeep 4x4 $5995
76 Courier P.U. $3995
75 Dodge P.U. $3995
75 Austin Marina $3295
75 Chev. Nova $3795
74 Jeep 4x4 $3995
74 Cougar $4950
74 Toyota SR5 $3495
74 Ford Capri $3695
73 Mazda 808 $2195
73 Austin Marina $1895
72 Plymouth Fury $1295
69 Chev Impala $1495

OPEN 9 a.m. - 9 p.m.
Dealer Licence 572A

'69 BUICK GS 400, TURBO hydro trans with shift kit. Average mileage, and in really nice shape throughout. Chrome rims and new tires. Should be seen. 385-4610 evenings, 383-1014 days.

1971 VEGA GT HATCHBACK, 39,000 miles, in good running condition. Engine work just completed. Will supply bills. $1,900. Dave or Rae Allen 385-8189.

1940 FORD V-8
2-door sedan, completely stock. Restored to original. Must be seen. $3,500. 479-1495.

MUST SELL: 69 FORD STATION wagon, power steering, power brakes, must be seen, 656 Lampson Esquimalt. Best offer.

1974 BUICK LUXUS
Stationwagon, power steering, power brakes, 3-speed automatic, 25,000 miles, $4,000. 598-5403.

'69 PLYMOUTH SPORTS SATELlite, automatic, 318 motor, tested, near immaculate, brand new paint, offers. 383-1879.

1968 FAIRLANE 500 STATION wagon, power steering, automatic, very good condition, $1200. 479-5547.

MUST SELL 72 CORTINA SL, AUtomatic, excellent condition, 55,000 miles, asking $1250. 386-0897 between 5 and 8.

67 MERCURY RIDEAU 289, four door, interior like new, trailer hitch, good tires brakes just done, $650. 474-2051

MUST SELL '69 ACADIAN SS, new paint, new 350-400 h.p., Muntzi M-21, new 411 gears plus lots more. $3300 O.B.O. 474-1413.

'73 FIAT 128 A SEDAN. Excellent paint, interior, and engine. Must sell. $1400 or best. Bill 479-0268.

'68 VALIANT, SLANT 6 AUTOmatic, 146,000 miles, near new brakes, tires. $600. 642-5741.

'68 MUSTANG FASTBACK, NEW paint, mags, 302, headers, Torker, with Holley. 479-0990.

1973 PONTIAC CATALINA STAtionwagon, immaculate condition, $2950. Phone 598-6208.

'67 CHRYSLER NEWPORT, 4-door, new brake job, excellent running order, best offer, 386-0993.

1976 DATSUN, ECONOMICAL, 2,000 miles, lady driven, 4-speed, warranty, asking $3,100. 598-3153.

64 OLDSMOBILE, $250, GOOD transportation, needs battery. 598-8223 between 5 and 6.

1974 COUGAR XR7, 26,000 MILES, air conditioning, immaculate, $4695. 479-4068.

GRAN TORINA 73, 18,000 MILES, excellent condition, metallic green, $2800. 652-5617.

63 RAMBLER, SNOW TIRES, runs well. $125. Call Brian, 592-6281.

1973 AMX 401, 4-SPEED TRANS. Must sell, asking $2650. 383-8675 after 6 p.m.

1964 FORD STATIONWAGON. EXcellent condition $400 or best offer. 478-0936.

'63 BAJA BUG. 75% REBUILT, many other parts, $350. 385-9918, 5-7.

1976 MONARCH, V8, POWER steering, power brakes, 4-door automatic, tape, $4700. 642-3380.

1959 MK. III CONTINENTAL TOP condition.

150 CARS FOR SALE

peter pollen ford

FORD

7-Day Money Back Guarantee

76 DATSUN 710 auto., $3795
76 MAVERICK 4 dr. sedan, 6 cyl. P.S., radio $3895
76 PINTO S.W. 4 speed $3595
76 MUSTANG II auto. $3995
76 GRANADA 2-dr. sedan, factory air cond. $4895
75 MONTE CARLO. Fully equipped $5395
75 MG MIDGET. Radio $3295
74 MAVERICK 4-dr. sedan, automatic $2695
74 MATADOR 2 dr., H.T., auto. $2395
74 GRAND TORINO 2 dr. $2495
74 MERCURY MONTEGO MX 4 dr. sedan $2695
73 AUDI SL100 $3295
73 CORTINA, 4-speed $1595
72 AUSTIN MARINA $1595

TRUCKS

76 FORD ¾-ton, 4-wheel drive, 4-spd., many extras factory air cond. $6995
76 DATSUN with deluxe camper fully equipped $5595
76 FORD ¾ TON XLT 4 wheel drive, auto. $6895
73 VW Camper fully equipped $4895
72 DODGE 200 Camper, fully equipped $3495
72 FORD ¾-ton F250 $2895
71 GMC Pickup $2495
69 INTERNATIONAL Crew Cab $2495

PETER POLLEN FORD

YATES AT COOK
384-1144
D 00745A

SHERIFF'S SALE

Under and by virtue of several Writs of Seizure and Sale against the goods and chattels of:

Robert A. Brown a 1968 M.G. Serial No. GHD4L141397g, Hassan S. Kamil a 1963 Landrover, Serial No. GHD4L141397G.

I have seized and will offer for sale by public auction at 1618 Store Street, Victoria, B.C., on Friday the 24th day of June, 1977, at the hour of 10:00 o'clock in the forenoon all the right, title and interest of the afore-mentioned vehicles. These vehicles may be viewed at the afore-mentioned address between the hours of 8:00 a.m. and 6:00 p.m., Monday to Friday.

Terms of Sale: on a where-is, as-is basis, cash plus 7% Sales Tax.

For further particulars apply to the office of the undersigned.

W. A. Lee,
Sheriff,
Vancouver Island Region No. 1,
Sheriff's Office,
Victoria Law Courts,
Victoria, B.C.

USED CAR SALE

- CHEVROLET MALIBU CLASSICS 1976 2-door and 4-door, V-8, deluxe. P.S., P.B., wheel disc, rear defoggers. Low mileage $3800
- OLDS CUTLASS S 2-DR. 1976, V-8, P.S., P.B., wheels disc. Low mileage $4200
- CHEVROLET 9-PASS WAGONS 1976, V-8, P.S., P.B., radio. Low mileage $4300
- PLYMOUTH VALIANT 1975, V-8, auto. Low mileage $3400
- VEGA HATCHBACKS 1975, auto trans., radio. Low mileage

Accepting Offers
Contact Manager, Tilden Rent-A-Car, Victoria, B.C. Phone 383-4342.

72 PINTO SQUIRE WAGON

4-Speed, radio with tape deck, factory air, low mileage, roof rack. To see and test drive please call BOB FAYLE at CORNELL-CHEVOLDS LTD., 385-5777 or (Res) 598-2756. D-00681A.

8-PASSENGER GRANDE TORINO station wagon, color blue, trailer towing package with equalizer hitch and air shocks, $4400 or nearest offer. 479-2045.

COLLECTOR'S ITEM

Immaculate throughout, 1952 Anglia, completely restored, as original. Highest offer. 656-5943.

1958 EDSEL

Must sell. Best offer. Phone 386-1989.

'68 BUICK LE SABRE, Excellent condition, reasonably priced. Phone after 4 p.m., 388-7207.

1968 BUICK GS 350 FOR SALE. Good shape. $1500 or best offer. Phone after 5. 478-2278.

'67 COUGAR XR7, 289, 3-SPEED, automatic, must sell, $1850 firm. 478-3198.

66 FORD FAIRLANE, 289, 2-door hardtop, good condition. 652-5829.

1971 TOYOTA CORONA DELUXE, standard, 4-door, $1100. 595-5342, 595-6052.

1970 ORANGE ROADRUNNER, new tires, 383 magnum, $2300. 592-3281.

1963 VALIANT, AS IS, RUNS BUT needs work. $100 or closest offer. 656-3894.

150 CARS FOR SALE

S&H TOYOTA

76 BUICK
ELECTRA 4-dr. HT. Loaded. Low miles. Executive driven $9755

76 CORDOBA
2-dr. HT. full power, vinyl roof. $5995

76 MONTEGO
VILLAGER S.W., air conditioning, trailer towing package. 11,000 mi. $6295

74 GREMLIN
2-Door sedan, auto., radio, radial tires. $2495

68 VALIANT
4-dr. auto. $1295

IMPORTS

76 TOYOTA
CORONA. 2-door hdtp., 5-speed trans., radio, vinyl roof, 7,000 mi. $4995

75 RABBIT
2-dr. 4-spd. 16,000 mi. $3395

74 TOYOTA
MARK II, 4-dr. sdn. 18,000 mi. $4295

73 COLT
4-dr., 4-spd. $2695

72 TOYOTA
MARK II S.W., auto $1995

72 TOYOTA
COROLLA S.W., 4-speed. 43,000 mi. $2495

72 MGB
Convertible, extra clean, $2995

70 ALPINE GT
2-dr. fastback, 4-spd. New clutch. Low miles. $995

CAMPERS

74 TOYOTA
HILUX PU auto. Complete with Okanagan camper. Fully equipped. $4995

73 SCAMPER
Trailer. 14' Very clean. Including equalizer hitch $2995

SAUNDERS AND HITCHMAN LTD.
2040 Cadboro Bay Road at Fort and Foul Bay
Dealer Licence D01751A

592-2471

S&H TOYOTA

Garden City Auto Sales LTD.

HAS A NICE 4 LETTER WORD FOR YOU

"SAVE"

74 CAPRICE convertible power windows, tape $4695
73 LEMANS Sport with power windows $3895
73 COUGAR Vinyl roof, just tested $3795
70 JAVELIN tape, buckets, new test $2495
71 MUSTANG Grande $2695
70 DART Swinger $2795
69 FORD Fairlane fastback $2295
68 MERCURY Pickup and camper $2895

DOZENS MORE UNITS Including: trucks, campers, motorhomes, and boats.

ALSO

COME IN and SEE US about LEASE VEHICLES.

2978 Douglas
382-9111
D-001319A

72 TOYOTA MK II

Automatic, one owner, lady driven, $1595 or best offer. To view call BILL BOND, 385-5777, CORNELL-CHEV-OLDS LTD., 3050 Douglas. D-00681A.

1972 GRAN TORINO 2-DOOR hardtop, power steering, brakes, automatic transmission, V-8, radio, 58,000 miles, original owner must sell, leaving province. $2195. 383-7235.

1971 CORTINA 2-DOOR, 4-SPEED, new valve grind, safety tested. Open to offers, 479-8732.

'71 MALIBU CONVERTIBLE, all power, Bronze, must sell, $2000 Firm. 478-0528.

1975 TOYOTA COROLLA 1200, standard shift, $2600 or best offer. 383-5383 after 5 p.m.

SACRIFICE, MOVING, ONE-owner 1966 Plymouth wagon, extras, $425. Offers? 386-1855.

1973 MAZDA ROTARY WAGON, excellent, 25,000 miles, $1875. 382-2317.

FOR SALE. HIS AND HERS '71 Pintos. Two-door and three-door. 477-9985 evenings.

'74 MGB, 24,000 MILES, GOOD condition, $3700. 592-6054.

1974 VW, GOOD CONDITION. 382-4730 after 6.

1973 SPORTY DATSUN PICKUP. Many extras. $3,300. 386-7928.

72 CORTINA, GOOD CONDITION, $1500 or offers. After 5, 656-6479.

1969 CORTINA, GOOD CONDITION, tested, $525. 479-1495.

75 MAZDA 2-DOOR COUPE, 25,000 miles. Asking $3300. 478-6473.

71 MONTE CARLO, EXCELLENT condition, inside and out, 652-4187.

'69 T-BIRD, $2,500 OR OFFERS. Phone 478-0014.

1969 VW BUG, 64,000 MILES, good condition, $999.00. 592-4663.

1954 PLYMOUTH 4-DOOR, NEEDS some work, $300. 382-6589.

1971 MAZDA 4-DOOR SEDAN, top condition, $600. Offers. 656-1635.

'66 LINCOLN CONTINENTAL. 382-8515.

'65 CHEV IMPALA 283, AUTOMATIC, 478-9120 after 7 p.m.

150 CARS FOR SALE

McCallum DATSUN VOLVO

McCallum Motors Ltd.

VOLVO VOLVO

BEST SELECTION IN TOWN

76 VOLVO 244 DL, 4-dr. sdn. auto., P.S., P.B., AM-FM cassette stereo $6895
75 VOLVO 164, 4-dr. sdn., 6-cyl. auto., P.S., P.B., air conditioning. Radio $7195
75 VOLVO 244 DL 4-dr. sdn. auto., P.S., P.B., radio, low mileage $5995
74 VOLVO 145 S.W., 4-spd., P.B., radio, under 25,000 mi. $4895
74 VOLVO 142 Grand Luxe, 4-spd., overdrive, radio, radial tires, leather interior $4195
74 VOLVO 144 4-dr. sdn., 4-spd., P.B., radio $4495
73 VOLVO 142 2-dr. auto. radio $3495
73 VOLVO 144 4-dr. sdn., auto. Radio $3995
73 VOLVO 144 4-dr. sdn., 4-spd. $3695
67 VOLVO 144 4-dr. sdn., auto., radio, tape player, under 35,000 original miles $2395
66 VOLVO 122 2-dr., auto., radio $1495

100 POINT BCAA INSPECTED!

DOWNTOWN
1101 YATES AT COOK
382-6122 Dlr. Lic. 00850A

COLWOOD
1836 Island Highway
478-1741 Dlr. Lic. D-00850A

BARGAIN HUNTERS

73 DODGE, auto., $2250
73 CAPRICE S.W. $4120
72 TOYOTA S.W. $1650
72 RENAULT $1110
72 DATSUN, auto., $1411
71 MONTEGO MX $1789
71 BEETLE $1234
70 CAMPER VAN $2483
70 CHEV., auto., $ 918
69 CORTINA $ 496
69 MERCURY, H.T., $ 923
69 VW Fastback $ 810
68 METEOR, auto., $ 866
68 DODGE S.W. $ 946
68 BEETLE $ 767
67 REBEL, auto., $ 287
67 CHEV $ 352
63 CHEV. $ 195

Palm Motors
3342 OAK

(Blk. from Douglas off Cloverdale)
386-8385 D-00641A

75 TORONADO

In showroom condition, completely equipped, only 17,000 miles on this one-owner beauty. To view please call GLEN LOCKHART at CORNELL-CHEV-OLDS LTD., 3050 Douglas. 385-5777, D-00681A.

1971 MUSTANG MACH 1, 3-speed automatic, excellent condition, low mileage, tilt and power steering, power brakes and windows, AM 8-track. $3700. 595-5483.

ABSOLUTELY MUST SELL. 1976 Plymouth Colt, 4-door automatic, radio, 15,000 miles. Perfect condition. Sacrifice at $3500 firm. 592-1978.

OLD FAITHFUL MUST GO. '65 Pontiac Parisienne. P.S. and P.B. V8 with extras. Two-door hardtop, excellent condition. Offers on $650. 384-0797.

1971 THUNDERBIRD, 2-DOOR hardtop, power steering, power brakes power windows, new trans., radiator, water pump, battery. (Invoices. Offers to $3500. 388-4903.

1970 MONACO 2-DOOR HARDTOP, 318 motor. Sell or swap for comparable station wagon or 4-door. 384-8691.

1969 OLDS 442 TWO-DOOR HARDtop, vinyl roof, new tires, low mileage, good condition, $1,550. 383-5294.

1976 CAPRI II, 8,500 MILES, RADIAL snow tires, excellent condition. 382-8534.

1972 RENAULT R16, EXCELLENT condition, 55,000 miles, AM-FM radio, offers to $1300. 592-6038.

1972 TOYOTA COROLLA WAGON, tested May 4, $1,200. 595-6495, after 6.

1968 DODGE MONACO STATION wagon, $1,200 or offers. 385-6252 after 6 p.m.

'74 VW SUN BUG, VERY GOOD condition, $3150. 592-7517 after 4 p.m.

'65 NOVA SS, 2-DOOR HARDTOP, body good, running, $500 or best offer. Phone 384-0997 before 8 p.m.

MUST SELL BY END OF month, 74 VW super beetle, very good condition, phone 477-6606.

1974 TOYOTA CELICA ST, Excellent condition 40,000 miles. Offers. 642-5069 after 4 p.m.

'63 CHEVY II, STANDARD, 4-door, 6 cylinder, good condition, $225. 479-3934.

66 RAMBLER CLASSIC, GOOD condition, good transmission and engine. Offers. 384-8508.

69 OLDS, $1000, 67 MGB GT, spoke wheels, $600. Offers. 656-6378.

1972 MAZDA STATION WAGON. Good shape. $1,500. 595-1270 after 5.

150 CARS FOR SALE

Millstream CHEVROLET

74 AMC GREMLIN X, 6 automatic, power steering, power brakes, radio. Finished in yellow. $2450.

76 MATADOR wagon, 8-automatic, power steering, power brakes, radio. Finished in blue. $4800.

72 TOYOTA wagon. Economy 4 cylinder automatic. Finished in gold. $2250.

TRUCKS

72 DODGE ¾ ton pickup 8, 4 speed, power steering, power brakes. Finished in green. $2750.

74 BLAZER 4x4 automatic, power steering, power brakes. Factory air. Finished in white. $5650.

76 CHEV SUBURBAN 8 automatic, power steering, power brakes, air. Cruise control. Trailer package. Finished in green. $8650.

REMEMBER ITS TRUCK SALE DAYS TILL JUNE 30

OPEN
MON.-FRI.
8:30 a.m. - 9 p.m.
SATURDAYS
9 a.m. - 6 p.m.

Millstream Chevrolet Ltd.
1730 Island Highway
474-1211
Dealer Lic. D01384A

Wille Motors

"CARS and WAGONS"
64 IMPALA SS 327 4 sp. $1995
69 NOVA Coupe $1395
71 MUSTANG 351, mags $2395
72 OLDS Wgn, loaded $3995
72 CHALLENGER, full pwr. $2595
72 GOLD DUSTER, 318, auto. $2495
73 CORTINA GT $1995
73 SATELLITE Stn. Wgn. $3995
73 CHARGER SE. Fully powered $2595
74 DART Sport, 6, auto. $2895
75 MONTEGO MX wagon $2795

TRUCKS, VANS, MOTORHOMES
68 DODGE PU plus camper $1695
70 FORD ½ ton Pickup $1795
71 CHEV. ¾ ton Pickup $1695
72 VW Camper $3295
74 CHEYENNE Blazer 4x4 $4995
75 DODGE ¾-ton pickup $4595
75 FORD F100 4x4 $4595
75 DODGE 1-ton dump $6995
75 BRONCO 4x4 $4995
76 DODGE Ram Charger 4x4 $5995
76 DODGE Maxi 15-pass van $7495
76 DODGE Camperized Maxi $8195
76 VANGUARD 22' M. Home $16,950
76 DODGE Maxi camper $11,500
76 GOLDENEARS Camper $12,295
77 WASTEWAL Maxi Conv. $13,850
77 GOLDENEARS Maxi $12,495

Many more to choose from

WILLE MOTORS LTD.
Dlr. D-00840A
3240 Douglas at Cloverdale
382-2313
OPEN WEEKDAYS 9 'til 9 P.M.
SAT. 9 'til 5 P.M.

PAINTER MOTORS LTD.

GOOD SELECTION OF PREMIUM USED CARS

76 CADILLAC de Ville $10,700
74 FIAT, 22,000 miles $1995
74 GMC ¾, 27,000 miles $4195
73 PINTO Squire wgn. $1995
73 PINTO 4 speed $1795
73 CUTLASS S 2-dr. H.T. $3295
71 ROADRUNNER 4 sp. 34,000 mi. $3295
71 BUICK Centurian HT. $1995
70 COUGAR V-8 auto $1995
70 MONTEGO MX, 40,000 mi. $1695
69 CADILLAC, loaded $2595
69 MALIBU $1995
69 FIREBIRD overhead cam $2195
69 MUSTANG V-8 auto $2295
68 FIREBIRD 400, with air $2395
67 CAMARO SS, 50,000 mi. $2495
67 COUGAR auto. P.S., P.B. $1695
67 MUSTANG V-8 auto, ps $1895

AND MANY OTHERS TO CHOOSE FROM

1513 QUADRA at PANDORA
D-00346A 385-0122

LOWEST PRICES IN TOWN AT ARTS CAR SALES

642 Burnside E. 383-8302 DL00286A

75 TOYOTA Sr5. Low mileage. $3695
73 ROADRUNNER, many extras $3495
72 TOYOTA Corolla Cpe. $ 995
71 MUSTANG Mach 1 $3495
71 CAPRI, A little gem $1995
70 MAVERICK Rally, 6, AT $1495

MANY MORE TO CHOOSE FROM

70 Plymouth Duster

2-door hardtop, slant six auto, radio, good economical car, very clean locally owned. For more particulars call BOB FAYLE at CORNELL-CHEV-OLDS LTD., 3050 Douglas. 385-5777 or (Res.) 598-2756. D-00681A.

73 THUNDERBIRD COUPE, built on the Lincoln Mark IV chassis. Replacement cost in 1976 over $14,000. No longer available in 1977. Mint condition, $6,000 firm. 477-6357.

69 RANCHERO IN GOOD CONDITION, has Holley 4-barrel, high rise manifold, Hooker headers, Shelby cam, radials and mag wheels. $2400. 386-9319.

1974 VEGA, IMMACULATE, sunroof, new tires, low mileage, many other options. Asking $2500. 479-1045.

73 ASTRE SAFARI WAGON, tested June 78. 39,000 miles. Urgent sale. Asking $1895. 384-5603

1970 METEOR LEMOYNE, power steering, power brakes, power winlows, requires minor engine repairs. Offers. 384-9417.

70 FORD GALAXIE 500, 4-DOOR, V-8, automatic, P.S., air shocks, 64,000 miles. $1050. 479-1202.

'69 BUG, NEW PAINT, ENGINE clutch and brakes. Just tested, excellent condition. $1450. 383-5995.

71 VEGA HATCHBACK, AUTOmatic, new engine, excellent condition, asking $1600. 592-7244.

1973 MONTEGO MX 2-DR. GT, V-8, auto, vinyl roof, accept trade. 386-6582 or 384-1014.

1975 TOYOTA COROLLA DELUXE model, automatic, excellent condition, $3000. 479-1523.

1972 VOLKSWAGEN BEETLE, new brakes, new tires, 62,500 miles, $1650. 478-2030.

68 CHEV CAPRICE WAGON, 396 4-barrel, automatic, front fender damage, offers. 479-6036.

69 TOYOTA, BEAUTIFUL CONDITION, valve grind, new paint, $950 or nearest offer. 656-3055.

1966 CHRYSLER IMPERIAL, must be seen, $895 firm. 479-9887.

1974 CELICA, 20,000 MILES, offers. 382-5441 or 592-3390.

1973 MERCURY MONTCALM, V8, automatic, full power, air, 477-9677.

150 CARS FOR SALE

VICTORIA DODGE CHRYSLER

ON YATES

DON'T SIGN ANY DEAL

TILL YOU SEE OUR DEALS

76 Monaco Royal Brougham Diplomat, factory air, 5,000 original miles, company demo, bzalance of new car warranty. $6995

75 Pontiac Firebird, see it, drive it, you'll buy. $4895

75 Dodge Ramcharger 4x4, have sun this summer in this beauty $5595

75 Ford T-Bird, one of the last full sized birds $5995

74 Dodge 2-door, sports coupe, 360 cu. in. V-8. Above average condition $3895
$95 Down
48 mos. at $102.89

74 Datsun wagon, runs as good as it looks $2395
$95 Down
36 mos. at $78.05

73 Ford Maverick, a nice 4-door automatic sedan. $2795
$95 Down
36 mos. at $91.62

68 Mercury Montego wagon, excellent second car for family trips $1295
$95 down
24 mos. at $57.33

—All payments quoted on bank approved credit at 13.5% per annum.
—24-Month GW warranty on all used cars.
—BONUS — 3-year oil changes at manufacturers specifications on all used cars at no cost to you.

VICTORIA

DODGE CHRYSLER
819 YATES
Hours Mon.-Fri. 9-9 Sat. 9-6
DL No. D00867A

384-8174

'69 MUSTANG CONVERTIBLE

Mint condition, city tested, V-8, 351 Cleveland motor, dual exhaust, Auto. Trans., P.S., P.B., radio and 8-track tape system. Buckets, console, mechanical A-1, 60,000 original miles, runs perfect, lady driven, new steel belted radials, shock brakes, muffler, tune-up and front-end. (Bills to prove.) Must be seen and driven. Private sale. $2,650. Call Vancouver 873-9306.

68 CHEV CAPRICE

Vertigo green, four door hardtop, absolutely immaculate condition, sparkling exterior paint, real clean interior, A-1 mechanical condition. Classy car for only $1695. Mr. Mireau 477-4070 or business, 477-7291.

1975 PONTIAC VENTURA, V-8, automatic, power steering, power brakes, bucket seats, hatchback, radials, 21,000 miles, excellent condition. 652-3086.

FORD CLUB WAGON, WINDOW van, V-8, 302 motor, seats 5, excellent condition, 2½ years, owned by lady, 28,000 miles, asking $5,888. Phone 474-2146 or 384-9790.

1968 CADILLAC FLEETWOOD Brougham, $1500. 1970 Fiat Spyder, $1500. 1965 VW station wagon, $600. 595-4972.

1976 PLYMOUTH ARROW, 2-door hatchback, very good condition, standard, $2900 or offers. Must sell. 592-9680.

'76 MAVERICK, ECONOMY 6-cylinder, automatic, radio, rear window defroster. 16,000 miles. $4,000. 478-6378.

'65 VW STATION WAGON, NEW motor, 17,000 miles, excellent condition, $1000 or highest offer, 592-1449.

1972 VOLKSWAGON BUG, 53,000 miles. Excellent condition. $1600. 382-1989.

1975 VOLKSWAGEN BEETLE special edition, forced sale, trades considered. 592-9051.

1973 TOYOTA COROLLA, 17,600 miles, new muffler, battery, $1700. 477-3727.

'71 MERCURY MARQUIS, GOOD condition, best offer to $2700. 474-1955.

1968 CHEVELLE STATION wagon, $500 or nearest offer. 595-4079, ask for Mitch.

'67 FORD CUSTOM, V-8 AUTOmatic, asking $300 or offers. 382-0805 after 4:30 to 8 p.m.

1965 PONTIAC PARIESIENNE two door. Console shift, good running condition. $250. 595-3274.

1973 CHEV V-8 AUTOMATIC. SECOND owner, good condition, $1,875. 477-8035.

'64 OLDSMOBILE, $250. GOOD transportation. 598-8223 between 5 and 6.

'69 GALAXIE 500 2 DOOR, V8 power steering, power brakes, city tested, $800, 656-1609.

'74 CHEVELLE CLASSIC WAGON, loaded, mint, $19,900 miles. $4200. 479-2826.

'63 IMPALA, 283, FOUR DOOR, '62 ¾ ton Chev. 6 cyl. $400 each or offers. 721 Snowdrop Ave.

1965 SUNBEAM, MINX, IN EXcellent condition, low mileage, $600. 592-0872.

1974 TOYOTA CELICA, IMMACULATE condition, owner left, $2200, offers. 656-4555.

TWO 1962 FIREBIRDS, MAG wheels, $1,600. Phone 478-7990 or 478-8957.

'67 SUNBEAM MINX, AUTOMATIC, low mileage, good shape. $750. 477-1220.

1959 FORD BRONCO, 6 CYLINder, excellent condition, $2,950. 477-6501.

MUST SELL 68 CORTINA GT, just tested, $500 or near offer, also Cortina motor and parts. 477-6274.

65 CORVAIR, 2-DOOR, MONZA, radio, offers. 598-2744.

'69 CORTINA 1300, 2-DOOR, GOOD shape. 477-2432.

70 TDYOTA CORONA DELUXE. In good condition. $850. 479-4444.

1970 MERCEDES 250. 478-2898.

66 VOLKS BUG, $250. CALL after 6.3 84-3037.

1968 CUTLASS SUPREME, TESTED, $1000. 479-3854.

68 DATSUN WAGON, $600. Phone 478-3994.

'75 VW BEEETLE, LIKE NEW, 8,000 miles, $3195. 478-2388.

1959 VOLVO WAGON, GOOD CONDITION, $2100. 652-2580.

1954 VW, RADIALS, MAGS, KONI shocks, 1860 c.c. engine. 383-7638.

150 CARS FOR SALE

Speedway MOTORS LTD.

VOLKSWAGEN
PORSCHE
AUDI

CAMPER CLEARANCE

77 VW factory camper, pop up top, sleep 4 comfortably, swivel passenger seat, less than 10,000 miles, balance of factory warranty.
ONLY $7,995

76 DORPER camper conversion, full pop up top, less than 7,000 miles, almost $9,000 new.
ONLY $6,795

72 VW factory camper, full pop up top, orange in colour.
ONLY $3,995

72 VW window van, red in colour, ready for your own camper conversion.
ONLY $2,495

PLUS

A Large Choice of New and Used Campers

QUALITY USED
76 Toyota Celica GT
74 Pinto Wagon
74 Austin Marina
74 Audi 100 LS
74 Datsun Pickup
74 MGB hardtop
73 Porsche 911
73 Datsun 510
73 Pontiac Astra
73 Chevelle Malibu
73 Austin Marina
73 Plymouth Valiant
72 Cortina Wagon
72 Plymouth Valiant
72 MGB
71 Ford Capri
70 Chev Impala
69 Pontiac Grand Prix
67 T-Bird
67 Dodge Coronet
65 Cadillac convert.

No Reasonable Offer Refused

971 Yates Street at Vancouver

Dealer Licence No. D-00486A
385-2415

ESQUIMALT AUTO MART LTD.

CARS TRUCKS

JOHN Woods JOHN Higgin

74 MG MIDGET convertible, ET mags, radio. Real clean $2895

76 PONTIAC SUNBIRD clean and sporty. Ideal for lady about town. $3695

73 VW CHIMO Camper. Loaded, and less than 19,000 miles $4895

74 MUSTANG Mach I V-6 auto., p.s., pb.., radio, only 22,000 miles. Clean $3595

74 PONTIAC Venture Hatchback GTO package, 4-speed, radio, vinyl top, 4 new mags and tires. $3595

72 DODGE Charger V-8, auto., p.s., p.b., vinyl top, nice shape car $2250

76 FORD F-250 V-8 4-speed, only 21,000 miles, p.b. $4595

2 PARKLANE Hardtop Tent Trailers 1—$895 1—$1195

MANY MORE to choose from

480 Esquimalt Rd.
382-7195
D-00856A

69 BUICK SKYLARK 4-DOOR, 350 V-8, automatic, power steering, radio, good condition, tested, $975. 1974 Chev Impala, 400 V-8, automatic, 4-door hardtop, power steering, power brakes, electric windows, air conditioning, 27,000 miles, clean, $3,500. 652-1440, 652-8570.

COUGAR XR7 CONVERTIBLE

V-8 auto, P.S., P.B., stereo tape deck, radio, leather bucket seats, in like new condition. $3995. 656-3771 after 6 p.m.

PRIVATE WHOLESALE

'76 Grand Prix, $4,750, Landau roof, power steering, brakes, heavy duty suspension. 656-8713.

1963 VALIANT, 2-DOOR HARDtop, slant 6, automatic, 43,000 original miles, good body, runs well. Broke lower A-frame, $350 or offers. 656-2179.

1976 CADILLAC COUPE

Deville series, a beautiful car, well equipped, in new condition. Selling at $9800 firm. No trade. 477-6745.

MUST BE SOLD. 68 CHEVELLE malibu 2-door hardtop, 327 posi, mags, air shocks, and Holley carb, $950. 385-4926.

MUST SELL: 1975 AUSTIN MINI, 24,000 miles, excellent condition. $2,200 or best offer. Nanaimo, 753-8604.

1967 VW BEETLE, 64,000 MILES, dark blue deluxe 1500, good condition, $970. Phone 382-4271, 9 a.m.-9 p.m.

NEED A 2ND CAR? ECONOMICAL 1974 Mazda 808 station wagon, clean, just tested, $1,700. 598-1677.

CONVERTIBLE MUSTANG, 1973, good condition throughout. Collectors automobile. $4,000. 477-5920.

'71 CUTLASS SUPREME, 2-DOOR, hardtop, mint condition, $2,800. 478-0188.

69 IMPALA, PS AND PB. GOOD condition. $800 or offers. 478-6383 or 478-1821.

'71 DODGE DART SWINGER 2-Door hardtop, 318 V-8, automatic, power steering, radials. 478-6046.

1937 FORD 5-WINDOW COUPE, all glass included, no motor or trans. Phone 746-5573.

1959 PONTIAC STATIONWAGON, V-8, automatic, low mileage, $1,250. 592-9389.

1973 CONTINENTAL MARK IV, 43,516 miles. Fully loaded, $6,000. Phone 748-9350.

71 PINTO, VINYL ROOF, AUTO., good condition. $1150 or nearest offer. 245-4145.

1972 TOYOTA 1600, 4 DOOR sedan, 39,000 miles. Winter tires and roof rack. $1,250. 598-8292.

1964 CHRYSLER, WELL MAINtained, excellent radials, $400. 386-6142.

150 CARS FOR SALE

METRO HONDA

77 HONDAS!

All makes, models, and colours!

PARTS & SERVICE

SPORTS CARS!

3 — 73 MGB Conv'ts
72 MGB
73 240Z
72 240Z
72 BMW, sun roof
74 SPIDER 124 conv.
73 MIDGET Conv.
74 MGB
76 HONDA H'back
76 HONDA H'back
76 HONDA 4-sp. wgn.
77 YAMAHA Enduro '400'

ALL USED CARS Government SAFETY TESTED

NO DOWN PAYMENT

100% FINANCING O.A.C.

CALL NOW!

388-6921

9 a.m.- 10 p.m.

METRO HONDA
2151 Blanshard
NEXT TO THE ARENA!

Dealer Lic. D.01627A

METRO HONDA

74 CUTLASS

2-Door hardtop, loaded with options, immaculate condition. No reasonable offer refused. To test drive call BILL BOND, 385-5777, CORNELL-CHEV-OLDS LTD., 3050 Douglas. D-00681A.

1973 Montego MX

Villager 9-passenger wagon, roof rack, power disc brakes, power windows, air conditioning, low mileage, one owner, excellent condition. 477-1403 after 4 p.m.

'69 COUGAR, 351 WINSOR, NEW tires, brakes and transmission recently overhauled, tested until June '78, needs paint, $1,995 or nearest offer, 598-5552.

1975 TOYOTA COROLLA DELUXE station wagon, $3000. 1971 Toyota Corolla station wagon, low mileage, $1900. 1969 Toyota Corolla 1100cc, $350. 388-7614.

'72 CHALLENGER, 340, 4-BARrel, power steering and brakes, black with black vinyl top, 44,000 miles. Will swap with small automatic. $3450. 477-1746.

66 DODGE POLARA 880 — auto., power steering and brakes. Tires, upholstery and paint excellent. Original owner. $995. 479-1833.

1966 FORD GALAXIE CONVERTible, V-8, automatic, power brakes, power steering, new top and brakes. Best offer takes. 478-4033.

1970 FAIRLANE 500, V8, AUTOmatic, power steering, disc brakes, trailer package, $1,150 or best offer. 386-7341.

1969 FORD, CUSTOM 500, AUTOmatic, power steering, 1 owner, good condition. Must sell, $895 or best offer, 477-0723.

1970 VOLVO 122-S, SWEDISH built with B-20 engine, very clean, good condition, $2,100 firm, 382-8837 after 6.

'69 PLYMOUTH FURY II, AUTOmatic, 69,000 miles, city tested, four extra tires. Checked by mechanic. $985. 386-8079, 595-4847.

SEEING IS BELIEVING!
1972 Cortina, many options, one-owner, good condition. Phone 388-7032 or 383-6139.

'71 AUSTIN AMERICAN, 2-DOOR, 4-speed, good condition, low mileage, transmission work required, $700. 592-2555.

MUST SELL
71 Roadrunner Auto., P.S., P.B. tach, mags, C.B. $1400. 388-9838.

BEST BUY, 1973, VEGA HATCHback, 4-speed, radio, $995. 383-4638, 598-7053.

1972 FIREBIRD, WELL CARED for, low mileage, many extras included in price, $3,650. 386-1851.

56 DODGE CUSTOM ROYAL, for many more details, phone 592-4816 or 477-5248.

72 MGB, EXCELLENT CONDITION, must sell. Phone 384-6385 or 388-9548.

FOR SALE 72 VEGA, RADIALS, traction bars, hitch, good compression, after 5. 385-3853.

BEST BUY, 1973, VEGA HATCHback, 4-speed, radio, $995. 383-4638, 598-7053.

'57 FORD 2-DOOR SEDAN, needs motor work, body good, restorable. Offers: 595-1750.

MUST SELL, '75 PONTIAC VENTura, 4-door, automatic, power steering, $3500. 474-1579.

1975 DATSUN 710 STATION wagon, 18,000 miles, wood grain, 4 speed, radials. 595-0966.

1976 FIAT 128, LADY DRIVEN, 9000 miles. Warranty. Call after 6:30. 384-6395.

FREE: 1958 AUSTIN CAMBRIAN, A-55, running condition. 385-0657.

'65 AUSTIN CAMBRIDGE, $375 or offers. 592-7301.

71 FORD GALAXY 500 2-DOOR hardtop. $995. 477-7695.

1969 RAMBLER, 6 CYLINDER station wagon, good condition, $900. 386-2790.

'63 ACADIAN, CHEVY II, 283, standard. Offers. 383-2913.

THUNDERBIRD 1967, ALL power, $2,875 or offer. 477-2773.

1975 MERCURY MONTEGO, 46,000 miles, excellent condition, 478-1692.

'66 CYCLONE GT, 390, HEADERS, Holley, 4-speed, mags. 479-0990.

1971 VEGA, 50,000 MILES, GOOD condition, $1000. 477-4379.

'68 FALCON, GOOD CONDITION. Offers on $600. 385-5873.

150 CARS FOR SALE

Brian Holley MOTORS LTD.

BONANZA

Stock Reduction
SALE!!

70 TOYOTA Corona Mk II, hardtop, auto., radio, new paint. $1595

71 VW WESTPHALIA Camper, 8000 miles on certified VW replacement engine. An exceptional unit. $4395

71 MATADOR Hardtop, small V-8, low miles, p.s., p.b. $1095

72 FIAT 128 3-door hatchback wagon, new paint $1295

73 TOYOTA Corona wagon, 4-spd., exceptionally clean, 1 owner. $2295

73 DATSUN 610, 4-dr. sedan, 4-spd., yellow. Priced to sell. $1695

73 Ever Popular Nova. 4-dr., auto., 6 cyl., 33,000, 1 owner miles. $2795

74 DUSTER 2-dr. htp., slant six auto. $2995

74 MUSTANG II, top of the line, auto., p.s., p.b. $3295

74 MARINA 2-dr., auto., new Michelin radials, 18,000, 1 owner miles. $2595

74 FIAT X19 pop-top convertible, only 19,000 miles on this 1-owner example, chocolate brown, beige interior. $3995

75 VALIANT 4-dr. small V8, auto., p.s. 10,000 miles only. A beautiful car. $3595

75 Sunroof BEETLE. Radials, super clean. $2895

Brian Holley MOTORS LTD.

3319 DOUGLAS
Between Mayfair and Town and Country
DR 00903A 384-1161

REG. MIDGLEY AMC Jeep

We consider the following cars far above average. We guarantee each car mechanically, and also for safety test. You can buy with confidence from 'The AMC Good Guys'.

'75 DODGE DART
2 DR. H.T. (White) with V8, automatic, power steering, power brakes, radio, defogger.
$3695

'75 DODGE SWINGER
2 DR. H.T. (Green) with V8, automatic, power steering, power brakes, radio, defogger.
$3795

'73 HORNET 2-DR. (Yellow) Std. 6 cyl. with radio and "Air Cond."
$2495

'72 PONTIAC LEMANS
2 DR. H.T. (Blue) V8, automatic, power steering, power brakes, radio and lots more!
$3195

AND LOOK AT THESE SUMMER FUN UNITS!

'72 JEEP Commando $4195
'75 JEEP CJ5 $4995
'76 JEEP CJ7 $6695

AND 'ONE ONLY'
'76 FORD 'VAN CONVERSION'
White with a complimenting blue interior. With potti, ice box, stove, and Air Conditioning. The Young At Heart Must See This One! $8995

BUY WITH CONFIDENCE!

REG. MIDGLEY AMC Jeep

736 Cloverdale 385-8756
D.L. 00247A

EX TAXI

1969 Plymouth Fury II 4-door sedan, automatic V-8, power steering, radio, exceptionally clean interior. Excellent mechanical condition. Owner driven. Only $675. 478-5821.

1970 CHEV BELAIR 4-DOOR V-8 automatic. Radials, just tested. Excellent condition. $1400 or offers. 479-5724.

'73 PLYMOUTH SATELLITE, 4-maculate condition, 37,000 miles, $2,595. 652-2485.

'71 DODGE DART, 4-DOOR, AUtomatic, power steering. Excellent condition throughout. 656-2564.

68 OLDS TORONADO, BLACK throughout, all power, very clean, $2,500. 478-8616.

74 TOYOTA COROLLA 1600 DEluxe coupe, immaculate, many extras. 477-2128.

1973 VOLVO 145 WAGON, FUEL niected, excellent condition, $3,900. 656-4772.

1968 PLYMOUTH FURY III, good condition, $1,050. Phone 656-2830.

'69 OPEL SEDAN, RUNNING condition, $100. After 5 p.m., 382-0892.

70 CUDA, 318, POWER STEERing, power brakes, radials, 45,000 miles. $2,335. 478-0245 or 478-5982.

1973 MINI 1000, THE

151 SPORT, IMPORT CARS

BMW
capital city auto ltd.

Demonstrators Sale

1977 BMW 320i
Pastel blue. AM-FM, radio, 6,000 mi. $9000
Save $740

1977 BMW 320i
Coral red, mag-alloy wheels, 1500 mi. $9,400
Save $590

1977 BMW 530i
White, sunroof, stereo, mags, 4,000 mi. $14,300
Save $1547

Also in Stock
For Immediate Delivery
3 NEW BMW 320i
1 NEW BMW 530i
1 New BMW 630 csi
CAPITAL CITY AUTO LTD.
1750 Government St.
DL 00162 386-7508

75 FIAT 124S
SPORTS CONVERTIBLE, 5 speed, low mileage, like new $5295 or best offer. For more information call BILL BOND 385-5777. CORNELL-CHEV-OLDS. LTD. 3050 Douglas. D-00681A.

IDEAL STARTER FOR GRADUATE! 71 240Z, 90,000 miles. 1 owner, proof of maintenance since purchase, red, no pollution junk, dual exhaust, some rust, mechanically sound, best offer. 642-3720 mornings 6-8 a.m.

70 FORMULA 400
Firebird — P.S., P.B., automatic transmission, air conditioning, new brakes, tires, suspension, AM-FM radio, stereo tape. Good shape. Asking $4000. 383-2962 after Sunday.

JAGUAR OWNERS — THE FIRST meeting of Victoria Jaguar Club to be held at 8 p.m., June 28 in the Brentwood Inn, 7172 Brentwood Rd. Members of affiliated clubs, ideas and information welcome.

TRADES CONSIDERED
1976 TR 6, as new, 16,000 miles, Overdrive, C.D. ignition, cam, dual exhaust, and radio. Best offer over $6,000. 382-0175, evenings and weekends.

60 AUSTIN HEALY 3000, IN GOOD condition with hardtop and soft top. A rare find. Offers. SNO-BIRD RECREATION Ltd. 1640 Cedar Hill X Rd. 477-7713. D-00671A.

ROLLS ROYCE
1936, mechanically restored, body needs work. 477-2401.

NOT YOUR AVERAGE '65 Simca, good condition, $550. 479-9967 after 6 p.m.

1973 RENAULT GORDINI, R17, fuel injection, power windows. Offers. 479-5453.

1969 FIAT 124 SPORT, NEW TOP, radials, tape deck, $1800 or best offer. 477-6889.

FINANCIAL REASON FORCES to sell, '71 Ford Cobra, new motor, new trans., guaranteed. 383-8985.

71 BMW 1600, EXCELLENT CONDITION, 45,000 miles, radio, cassette deck, $3100. 383-2847 after 5.

68 ROVER 2000 T.C. EXCELLENT condition, $1,500. 477-6357.

1975 TR6, EXCELLENT CONDITION, low mileage, $5,500. 478-3150.

'66 SUNBEAM TIGER, 302, $3700 or best offer. 386-7639 after 5 p.m.

73 240-Z, IMMACULATE, MANY extras, $4100. 474-1702.

1969 ROVER 2000 TC, $1800. 595-7879.

1966 VOLVO 124S, AUTOMATIC, offers. 384-3337.

'67 CORVETTE PANEL TOP, 350, 4-speed, orange, 1333 Walnut.

'72 MG MIDGET, GOOD CONDITION. Phone 479-4247.

151 TRUCKS, BUSES and VANS

LOWEST PRICES
4-WHEEL DRIVE
SUBARU
4X4
$85.30 plus
Plus freight and dealer prep.
BRIAN HOLLEY SUBARU
3319 DOUGLAS ST.
384-1161

1976 FORD XLT RANGER SUPERCAB, 460 motor, power brakes, power steering, trans cooler, good rubber, camper hold-downs, 19,500 miles. Truck is in mint condition, priced at $6,800 or best offer. Can be seen Friday, Saturday and Sunday at Town and Country Pacific 66 station.

75 4X4 BLAZER 350 AUTO, power steering, brakes, radio, roll bar, roof rack, many accessories, clean, full set roads, lugs all mounted, C.B., 22,000 miles. Asking $6300 595-9111, local 206, ask for Fred.

OWNER IS MOVING
The white van with the Cougar lights is for sale. This unique van has over $7,000 invested. For further information contact Ted 383-1753, Mike 384-5107.

SUBURBAN 72 GMC F2500 CUSTOM deluxe, 9-passenger, 350, power steering, power brakes, automatic, 6 good tires, roof rack and radio, clean, solid and cared for. Offers to $4850. 478-9301.

WE HAVE THREE NEW trucks, must sell old ones. 750 Mercury $2200. One ton Ford, $695. ½-ton Chevrolet, $1295. Langford Building Supplies, 940 Goldstream Avenue. 478-1724.

1975 C65 CHEV, 366 MOTOR, 14,000 miles, Custom deluxe cab and chassis, mounted 2,000 gal. tank and pump, Waterina bar and dibes included. Guaranteed work. $25,000. 478-8533.

1974 GMC HEAVY DUTY ¾ TON pickup. Automatic transmission, power steering, power disc brakes, custom radio. Excellent condition. Price reasonable. Call 652-4119, after 5:00 p.m. and weekend.

1975 CHEV C10, CUSTOM DELUXE ½-ton pickup, 250 cu. in. 6 cylinder, standard transmission, in excellent shape, 43,000, all highway miles. Asking $3300. Phone 382-1888.

1969 FORD RANGER ¾-TON, camper special, 390, automatic, power steering, power brakes, radio, deluxe interior, very clean, $2,400 or best offer. 477-2491.

1975 JEEP CJ5, YOUR CHOICE soft or metal top, 7500 miles, 1 owner, excellent condition. A real bargain at $4650. Phone collect 112-539-2446.

76 GMC VAN, V-8, POWER steering, power brakes, radials, custom interior, excellent shape, $5800 or best offer. Phone 382-5525 after 5 p.m.

FULLY CAMPERIZED 1975 CHEV van 20, raised roof, 3 way fridge, and stove, excellent condition. 478-0529.

65 INTERNATIONAL 1½ TON, flat deck, $1000. Can be seen Fishermans Wharf, Victoria. Apply at MV Sockeye.

LEN BARKLEY INTERNATIONAL
New and Used Trucks
517 Herald 388-5508

1968 MERCURY ¾-TON TRUCK, brand new 1975 short block, rebuilt heads, $1700 or nearest offer. Phone after 7 p.m. 382-4556.

1973 FORD COURIER, AUTOMATIC, 48,000 miles, asking $2200 or best offer. Call 382-1837, ask for Evelyn.

1974 FORD 250, 4X4, POWER steering, brakes, 360, 4-speed, 8000 pound winch, $4,800 or best offer. 743-5754.

76 FORD, ¾-TON, 4X4, P.S., P.B., headers, dual exhaust, 360 V-8, offers. Phone 479-7651 or 383-1394 after 5.

1972 VOLKSWAGEN WESTPHALIA camper, 54,000 miles. Excellent condition. Phone 384-1838.

68 DATSUN TRUCK, 1300, REBUILT engine, canopy, $750. 478-0955.

151 TRUCKS, BUSES and VANS

ENSIGN
Dodge TRUCKS
AND
RECREATION VEHICLE CENTRE
QUADRA AT CALEDONIA

Top Quality Used Trucks

73 DODGE
½ ton Club Cab. Custom. V-8 auto., P.S., P.B., radio, radial tires.
Sale Price $4222
NOW DOWN PAYMENT $123. FOR 48 MOS. OAC
PLUS
74 FORD
½ ton PU custom, V8 auto., P.S., P.B., radio. Fully equipped for trailer towing. Canopy. City tested.
Sale Price $3494
NO DOWN PAYMENT $102. FOR 48 MOS. OAC
PLUS
75 DODGE
½ ton PU, 8 cyl., auto., P.S., P.B., AM-FM 8-track. Canopy. City tested.
Sale Price $4295
NO DOWN PAYMENT $124 FOR 48 MOS. OAC
PLUS
73 INTERNATIONAL PU
76 DODGE B200 Van
76 RAMCHARGER 4x4
75 DODGE ½-ton PU
76 DODGE power wgn.
73 DATSUN PU
69 DATSUN PU
69 FORD ¾ Ton
PLUS MANY MORE
SEE THE TRUCK SPECIALISTS AT
ENSIGN
DODGE TRUCK CENTRE
QUADRA
at
CALEDONIA
386-2411
Ask for Truck Sales
Dealer Licence D-495B

1970 VOLKSWAGEN WINDOW van, partly camperized, good condition. 477-5409.

75 GM HALF-TON, 250 STANDARD, offers on $3800. Phone 598-3548 or 652-2392.

69 FORD RANGER, HALT-TON, good condition. $1900. Phone 478-8552.

65 FORD ECONOLINE, PADDED, panelled, carpeted interior. 382-5019, Les. $1000.

1975 FORD BRONCO RANGER, $5500 or trade for short box half-ton of equal value. 383-9001.

66 FORD SUPER VAN, STANDARD, panelled, carpeted, stereo, 5695. 479-1202.

1970 VOLKSWAGEN VAN, PARTIALLY camperized, '67 body style, radials. 383-3982.

'66 FORD ECONOLINE, NEW motor, customized, excellent condition. 658-8162.

1968 DODGE PICK-UP, RADIO, good rubber, city tested, well maintained, light travel. 385-6434.

1953 WILLYS JEEP, EXCELLENT original condition. $950. 382-9568. 658-8125.

1975 GMC SIERRA CLASSIC, heavy duty, ½ ton, fully loaded. 478-7781.

56 DODGE ½-TON, $150. to A.M.-4 p.m., 382-3039.

1971 FORD F250 CREW CAB. 382-9356

SPORTY 1973 DATSUN PICK UP. Many extras. 386-7928.

1975 DODGE CLUB CAB, ¾ TON, offers. 384-5758.

'69 CUSTOMIZED FORD VAN, 6 standard. Best offer. 595-2771.

'56 VOLKS VAN CAMPERIZED solid body, not running. 383-0336.

64 MERC SMALL DUMP. $2500. 652-2046 after 7 p.m.

65 FORD ECONOLINE LONG van. Call 386-6523 after 6 p.m.

1969 CHEV, 20' FREIGHT BOX, bids. 388-7845, 9 to 5, John.

1973 FORD ¾-TON PICKUP, phone 642-3290 after 6.

'74 JEEP CHEROKEE S, QUADRATRAC. Must sell, 652-4144.

'74 CJ5 JEEP, 304, WARN HUBS, 478-5898.

1970 CHEVY ½-TON, GOOD CONDITION, $2000. 382-1965 after 5.

151 TRUCKS, BUSES and VANS

I AM RELUCTANTLY FORCED to virtually give away my dream vehicle. It's almost one of a kind. It's a Jeep Waggoneer, 1975 model with 401 engine, quadra trac, low range, deluxe interior, air conditioning, radio, tape deck, equalizer hitch, 8,000 lb. Ramsay winch, Michelin X tires, clock. Vehicle is in mint condition. Replacement cost, $13,000. My give-away price — $5,900. This vehicle has everything. Interested buyers only. Also my 13 ft. Austin Whaler type boat, 20 horsepower Chrysler outboard and oak trailer in perfect condition with spare new prop, oak cushions, boards. $590. Call 748-2494.

LOWEST PRICES IN TOWN AT ARTS CAR SALES
642 Burnside E. 383-8302 DL-00286A
71 CHEV ¾-ton $1995
71 FARGO ½-ton $1995
71 DODGE ½-ton $1695
69 FORD ½-ton $1695

1976 FORD RANGER XLT 250 camper special, automatic, power brakes, power steering, 5,000 miles. Will consider small car on trade. 595-6001.

1971 ¾-TON FORD PICKUP, 390 auto., power steering, power brakes, radio, dual tanks and batteries. New fibreglass canopy. 477-3405.

1973 FORD ¾-TON, 360 4-SPEED, posi trac rear end, new 2-tone paint, Newdual exhaust, and disc brakes, $3,000 firm. 478-0885, weekdays.

1974 DODGE, ½-TON TRUCK, 318, 4-speed, power steering, power brakes, dual tanks, telescoping bumper, 37,000 miles, excellent condition. $2400. 479-3842.

'53 CHEV. ½-TON 87,000 MILES. Complete with 9½ ft. Vanugard fibreglass roof camper. $2395. S. J. PEDEN LTD., 2855 Quesnel St., 386-3464. D-13432.

'69 JEEP ¾-TON CREW CAB. V-8, auto., P.S., P.B. For more information call Victoria 4-Wheel Drive, 386-6511, 597 Hillside at Rock Bay. D-13531.

1973 TOYOTA WITH CANOPY, 4-speed, radio, $500 worth of work done, $1850 or highest offer. 656-2879.

'74 FORD CLUB WAGON CHATEAU 8-passenger van, 8 Cylinder, automatic, 33,000 miles, $4500. 652-2372.

1966 WHITE TANDEM, COMPLETE with 20' flatdeck, lumber rollers, etc. Good condition, $3500. 652-1410, 652-8570.

'73 RED GMC VANDURA ½ TON. V-8, very customized, TV, tape, AF-FM. Lots of in and outside extras. Please call 592-0914 after 6.

1976 FORD VAN, 4 RECLINING seats, sleeps 4. Many extras. Trade in your good small car. 384-7034, 384-5565.

VINTAGE!
1946 Dodge 1-ton pickup, running and restorable. Offers over $500. 10207 West Saanich Road.

74 DODGE W100 4X4, HEAVY duty, super immaculate condition, loaded, $5,300 or best offer. 478-9951.

1975 ½-TON, CHEV SCOTSDALE 10, HD, V-8, automatic, power steering, power brakes, radio, canopy. Only 17,000 miles. 592-6105.

77 GMC ½-TON
Shortbox, mags and buckets, 3 months old, low mileage. Asking $5,100 or best offer. 386-7063.

1976 JEEP, CJ5, WARRANTY, 6,000 miles, power steering, V-8, 3-speed, and more. Offers. 477-0652.

RARE
1961 Corvair, pickup, 6 cylinder automatic, runs great, also 4 mag wheels and tires, $550. 595-5136.

'70 BRONCO PICKUP. BEST offer over $2,000. '66 Dune Buggy, need some work, 383-4782 or view after 5 at 2446 Wascana.

1970 GMC SHORT BOX FLEETside. Rebuilt 350 and 350 turbo. New paint. L-60x15 tires. $2,500. Phone after 5 p.m., 478-2696.

3 MOVING VANS, 15', 16' AND 20', 2 suitable for freight also furniture equipment. View by appointment only. Apply W. Bisson, 384-6235.

1968 VOLKSWAGEN WINDOW van. Camperized, new tires, muffler. As is, needs work, $1000. firm. 743-2189.

'73 TOYOTA 4X4
Mint shape with best top, roll bar, heavy duty rear bumper and more, $5000 or best offer. 592-6501.

1973 GMC SIERRA PICKUP, DELUXE camper package, many options, $4100 or nearest offer. 478-8811.

1974 FORD F250 RANGER XLT camper special, good condition, 37,000 miles, dual tanks, P.S., P.B., V-8, $3800. 748-9816 Duncan.

76 ECONOLINE VAN, V-8, FULLY equipped, long box, insulated, vented, 11,000 miles. $5,400. 477-8831.

1970 E300 ECONOLINE, BIG tires, carpeted, panelled, offers. 383-0868, 478-6947.

'70 VW PANEL, NEW PAINT, EXCELLENT running condition, $2395. 479-1155.

1966 CHEV WINDOW VAN, $550, 382-4927 10 a.m. to 4 p.m. Monday thru Friday.

1971 GMC VAN, V-8, AUTOMATIC, mags, new transmission, $1,800 firm. 478-5276.

'73 MAZDA PICKUP, EXCELLENT condition, $2500. Phone 388-6362.

3-TON TRUCK FOR HIRE, WILL haul miscellaneous. 642-5877, 642-4147.

'68 FORD PICKUP WITH CANOPY, good condition. Offers. 479-5084.

69 VW WINDOW VAN, IMMACULATE after complete overhaul, phone 598-8482 after 5.

1970 FORD 1-TON, WITH 12X7X6 plywood box, good condition. $1450. 386-1237.

75 FORD ECONOLINE, 3½" INSULATION, panelled, moderately camperized, $3950. 478-8533.

BLACK '74 SIERRA (BLAZER) 4x4, excellent shape, loaded, 23,000 miles. Best offer. 382-7908, 592-1921.

1975 CHEVY CREW CAB, SILVERADO — 20, deluxe 3 plus 3 model, $6500. 478-8533.

'64 CHEV ½-TON, 6-CYLINDER, 4-speed, tapedeck, canopy, $600 or offers, 478-2246.

1971 WESTPHALIA CAMPER, complete, tent extension. Best offer takes. Must sell, 479-7494.

'65 CHEV TRUCK, 283, 4-SPEED, been damaged, $500. 386-2589 ask for Bob.

'68 VW WINDOW VAN, REBUILT motor and gas heater, $1350. 477-7096.

73 VW WINDOW VAN, GOOD condition, 41,000 miles. $3800. 383-5687.

71 BLAZER 4X4, GOOD SHAPE, 307 V-8, automatic, power steering, power brakes, $2595. 658-5502.

1973 4X4 BRONCO, RADIO AND 8-track tape-deck, 1100x15 tires, $4300 firm. 642-4376.

71 DATSUN PICKUP, GOOD shape, $1,000 or best offer. 479-7400.

967 DODGE WINDOW VAN, 6 standard. Runs and looks great. $1200. 385-5847, 598-3576.

1530 FORD TRUCK, 1½ TON. Needs complete restoration. Offers to $500. 478-4660.

1968 FOUR BY FOUR INTERNATIONAL Travelall, 2 spare tires, $1400, 652-2885 after 6.

1974 TOYOTA LANDCRUISER, 1 owner, 28,000 miles, tires, wheels, etc. Immaculate. 479-4138.

64 VW VAN, CAMPERIZED, good condition. $1200. Phone 384-2855.

CAMPERIZED, RAISED ROOF, econoline, V-8, automatic, extras, good for two. 656-1349, after 6.

1972 VW WESTPHALIA, 42,000 miles, excellent condition, $4500. 382-9518.

1975 FORD F100 SUPERCAB, V-8, automatic, radio, extras, $3800. 595-5429.

CHEV TOW TRUCK, COMPLETE set up with dollies, rebuilt engine. Ready to use. Bargain at $2250. Shawnigan, 743-9653.

'77 GMC ¾ TON PICKUP, 3 months new plus Ultra Line cab over camper, loaded. 478-0528.

'67 ECONOLINE VAN, REBUILT 6-cylinder extra tires, radio. Offers. 598-5274.

MAZDA PICKUP, 1972, GOOD condition, extras. 656-4454, 656-2069.

'73 FORD ¾-TON CAMPER SPECIAL, extras. 479-9214.

1965 ECONOLINE WINDOW VAN, low mileage, offers. 598-3033.

151 TRUCKS, BUSES and VANS

75 Toyota
Long Box Pickup
4-speed, radio, sharp, clean unit. For more information call BOB PAYLE at 385-5777 or (res.) 598-2755. CORNELL-CHEV-OLDS LTD., 3050 Douglas. D-00681A.

1969 FORD 5-TON, GOOD RUBber, new motor, 16-ft. box, $5,900. Also, 1962 Chev freezer-cooler, 22,000 BVW, all round A-1 condition, $3,900.
BIG ROCK STORE
CAMPBELL RIVER
923-6222

IMMACULATE 1973 TOYOTA Landcruiser, with roll bar, deserter tires, custom bumper and hitch, etc. Only 32,000 easy miles. Price $4500. Clean reliable trade considered. 598-3992 weekday evenings, or 1624 Hampshire to view.

ONE OF A KIND
Custom Dodge Van, one owner, beautifully finished in cedar with solid maple floor. Totally rebuilt. New tires, brakes and paint. Best offer from $5000. 382-4606.

MUST SELL, '59 LANDROVER station wagon, 4-door, direct drive winch, engine completely rebuilt, body in good condition, offers. 479-7259.

MUST SELL — 1970 VW WINDOW van, AM-FM, radials, 165 H.P. Porsche motor, 1964 step van, first reasonable offer takes. 595-4972.

67 VW, 7-PASSENGER BUS, ENGINE good; body, transmission, needs work; 6 good Michelin tires, $350 or best offer. 652-4252.

69 CHEV WINDOW VAN; SEMI camperized; completely rebuilt engine; 5 good tires; Cibies. $2650. 592-4880.

70 FORD VAN, 6 CYL., 3-SPEED auto., carpeted, panelled, and bed. Mechanically A-1. Tested. New tires and paint, $2200. 474-1456.

'71 FORD ¾-TON TRUCK, Camper Special, 49,000 miles, excellent condition, $3500 or best offer. 479-8198.

1954 DODGE HALF TON, GOOD shape, professionally rebuilt 6 cylinder. New 4 spd, shocks, belts, hoses, etc. 745-3740.

1958 INTERNATIONAL PICK-UP, good body, good tires, $200. 479-2617.

65 CHEV ½ TON PICK-UP, 6' box with canopy, $495 or offers. 386-9385.

'69 DATSUN PICKUP, GOOD CONDITION, tested, small canopy, $900. 476-2015.

1959 CHEV ONE TON FLATdeck, $400 firm. 3940 Telegraph Bay Rd. 477-4816.

1971 DATSUN PICK UP WITH canopy, $1,400. Phone Ian, 656-5705 or 385-6922.

1969 FORD ¾-TON PICKUP, EXcellent condition, $1,850. 592-2834.

60 FORD HALF TON, $250. Phone 478-0627.

'68 CHEVY VAN, BEAUTIFUL Interior, mags, $1500. 592-6054.

MOVING VAN BOX, 13' 6" X 8'. Phone 595-7918.

'72 FORD, ¾ TON CAMPER SPECIAL, 4 speed, $2,500. 478-0766.

1976 DATSUN PICKUP, SHORT box, excellent condition. 656-3364.

1959 CHEVY ¾-TON, NEW brakes. Offers. 382-2348.

1970 NISSAN TATROL 4X4, winch, new tires, $2300. 479-3000.

1966 FORD HALT-TON SHORTbox, any reasonable offer. 383-9031.

1972 FORD ¾ TON, 4X4, CREW cab. 479-1750.

'67 CHEV ½-TON, RUNS LIKE A dollar watch. 3416 Maplewood.

'72 FORD ¾ TON CAMPER SPECIAL, 4 speed, $2500. 478-0766.

153 TIRES

MICHELIN TIRES
ALL SIZES AND TYPES IN STOCK AT
D & D TIRE
1620 BLANSHARD
382-7283

Spotlight Specials
TOP LINE TIRES

B78x13 BELTED w-w	$24.00
B78x14 BELTED w-w	$24.50
E78x14 NYLON w-w	$23.50
G78x15 NYLON w-w	$25.90
H78x15 NYLON w-w	$28.90
560x15 NYLON w-w	$23.90

GOLDEN MILE TIRE
382-8228

TWO ET DIAMOND SPOKE mags, brand new, never used, $175. 14x7 caps, lugs included. 479-4854 Dan.

WANTED: SET OF MAGS AND tires to fit '74 Plymouth Satellite. 384-4072.

NEW MICHELIN ZX RADIAL, rim, for Volkswagen camper, $50. 477-0397.

4 NEW CHROME KEYSTONE rally mags, 14x6, fits Dart, Barracuda, Valiant. 477-2295.

4 USED 14" MAGS, WHEELS and tires, fits GM. $130. 595-5136.

4 ET UNILUG DIAMOND SPOKE mags and tires, 383-8507.

750X16 8-PLY TRUCK TIRES with Highway tread. 479-1974.

2 TRUCK WHEELS AND TIRES, 750x16 Ford. 477-2275.

160 PARTS, ACCESSORIES

VICTORIA 4-WHEEL DRIVE
FREE WHEELING HUBS for any make of 4-wheel drive. D-13531.
897 Hillside at Rock Bay 386-6511

VW MOTORS
Rebuilt, $150 up. Low Cost Parts and Repairs. Import Car Centre. 2810 Rock Bay. 382-1815.

WANTED — COMPLETE REAR end for 66 Chev ½ ton, 6 stud, top dollar for top condition, 385-8416 after 6 p.m.

1970 VW VAN, PARTS, DOORS, windows, fold down camper seat, many extra parts, 386-1745 after 5 p.m.

M21 4-SPEED, 2 NEW BEARings, set of LTI rods, magnafluxed, resized, and veened. Call before 2 p.m. 598-5798.

68 FORD FASTBACK, NO motor, 69 Chevelle Malibu, 66 Ford Econoline super van. 383-8985, 3801 Carey Road.

VW MOTORS
Rebuilt, $150 up. Low Cost Parts and Repairs. Import Car Centre. 2810 Rock Bay. 382-1815.

COMPLETE '68 FORD GALAXIE sedan for parts only. Good 302, automatic, body parts, interior, etc. 478-4246.

TURBO 350 TRANSMISSION, $150. Black bucket seats, $75. 4 wheels and tires, (H78-14), $60. 382-0094.

1961 FORD CABOVER TRUCK, could be used for mobile home camper frame. $350. 386-5772.

'65 PONTIAC, 2-DOOR SEDAN, good shape, whole or parts, 478-7013.

WANTED: BOTH LEFT DOORS for 67 Mercury 4-door hardtop, 652-3421.

59 MORRIS MINOR 1000, CONvertible, rebuilt engine, as whole or for parts. 382-3866.

ALL DOORS, PANELS, ROOF, for 1976 toyota, Land Cruiser, slight damage, sell cheap. 658-8713.

WRECKING — '68 PLYMOUTH Satellite 2-door hardtop. Call John at 384-8072 or 479-9581.

ZOOM 4.56 GEARS TO FIT Chevy 12 bolt rear end. $115. 383-9201.

1974-76 GMC ½-TON RIGHT front fender and bumper, $100. 478-7516.

327 BLOCK, 194 HEADS AND other Chev parts. Phone 478-4953.

VW 1880CC ENGINE, JUST built, 140 h.p. Info 383-7638.

'63 PARISIENNE, $90, STILL runs, great for parts. 385-0377.

63 ACADIAN FOR PARTS, phone after 5 p.m., 478-9636.

1965 EPIC ENVOY FOR PARTS. 969 Envoy, no motor. 642-5015.

273 MOTOR WITH TORQUEflite, complete, $350. 385-1996.

C6 AUTOMATIC, NEVER USED. $375. 383-8985.

HEAVY DUTY TELESCOPIC bumper for Ford truck. 477-2275.

160 PARTS, ACCESSORIES

OPEN NOW
Come and see Victoria's largest stock of Hi-Performance auto accessories and parts.
Mon.-Fri. 9-9, Sat. till 5
D. G. AUTO
3244 Douglas 382-4012

34 FORD TUDOR, SEDAN BODY, $300. Misc. 1940 Ford parts, 53-56 F100 transmission, camaro power brakes and steering units, 401 Buick parts, Flat head automatic transmission and overdrive transmission. 477-6357.

COMPLETE ENGINE, SIZE 250 Chevrolet, with standard transmission, starter, drive shaft, only made 50,000 miles. New clutch. Open to best offer. Phone after 6 p.m. please, 384-5740.

1968 DODGE CORONET, 413 wedge motor, 225 slant six with automatic transmission, big block Dodge headers, two 727 transmissions automatic, sell all parts together, $300. 478-3536.

EQUALIZER HITCH, 750 LBS. Disposal sewage pump. Electric brake control and pressure regulator, camper clampers and Br. Jacks. 598-6406.

RADIATOR REPAIRS, FAST TOP quality repairs at Maurice's Auto Body, 427 Beta St., phone 386-3381, or 384-8094. Located behind the Burnside Pay and Save Gas Station.

FOR CHEV: TURBO 400 TRANS., perfect shape, $175; 3- 14" Rally rims and tires, $100; 2-14" Chromies, $30; good 250 cu. in. 6 cylinder motor, $175. 478-4248.

CHOPPED MODEL A FRAME and 1923 Bucket body $300. Four 15" Western Cyclone rims with Concord tires for Ford, new cost over $800, asking $500. 478-0535.

FORD, C4, AUTOMATIC TRANSmission, complete. Fits all 289-302 passenger cars. 31,000 original miles. Still in car. Drive it before buying. 658-8905.

CASH CASH CASH
for good new and used high performance auto accessories at Franks Trading Shop, 1819 Douglas St. 385-2022.

COOLER IN CABINET, CUTTING board and storage below. Made to fit GM Van, 71 and up $40. 595-2691.

BORG WARNER T-10 TRANSMISsion, flywheel, clutch, bell housing, and shifter, $150. 477-3316.

WANTED — 14" VALIANT Wheels, 4" bolt pattern. 383-5230.

162 AUTO REPAIRS, SERVICE and TOWING

SPECIALITY CHROME PLATING
Auto-marine — custom work.
7-day service.
334 Hillside 384-0361

LEN'S TURCK REPAIRS, 531 David Street, authorized white trucks parts and service, 384-7811, business, 384-7811, residence, 388-5821, 8 a.m. to 10 p.m.

RICHARD'S MOBILE AUTO REpairs. Breakdown service, tune-ups, repairs, anytime, anywhere. 388-6275 pager 367.

SCRAP CARS HAULED. 478-9571.

166 CARS AND TRUCKS WANTED

WE NEED CARS!!
Does yours qualify for our lot?
TOP DOLLARS PAID!
Metro Toyota
625 Finlayson
386-3516

WANTED TO BUY
TOP QUALITY CARS
DePape Motors Ltd.
1407 Broad St. 384-8035

CASH
For your clean used car. Phone for appointment, Vern Geisler, 386-2411. Ensign Chrysler Plymouth Ltd. DL00495A.

MERCURY, FORD, GM, INTERmediate wagon, low mileage, must be immaculate, 1974 or '75. 477-3238.

TRUCK, CAPABLE OF 28,000 GVW, preferably with 16' flatdeck and lumber roller. Len, 478-5509, days.

WANTED APPROX. '66 PICKUP ½-ton. Short Box, step side, good condition. Please call 474-1539.

ABOUT 1970 INTERMEDIATE size Canadian car in cared-for condition. 479-1974.

WANT '73-'75 TOYOTA AUTOmatic, prefer 1600 or 2300 series. 383-5524 or 477-7750.

WANTED 70-72 VW BEETLE, Toyota, or Datsun. 384-0366.

168 CAMPERS, TRAILERS and MOTOR HOMES

WELDERS SPECIAL
10 ft. 5th wheel type of trailer, needs putting together, real buy, at $150. 595-5136.

1974 FORD ECONOLINE 200, Recreation Van, sleeps 5-6. Original owner. Excellent condition. 477-8618.

MUST SELL
1970 Westphalia VW camper, rebuilt engine, radio, 4-speed. Offers. 477-0948.

BOAT LOADERS, CUSTOMmade for camper, mini home, van, bumpers made for pickups, 478-3796, 478-2754.

1976 JAMBOREES FOR RENT, 23½', no mileage charge, fully self-contained, no hidden charges, $200 per week, phone 388-7313.

1. 1974 LINDEY, MOTOR HOME, mileage, 13,700, 382 engine, 1st class condition, $11,000 or best offer. 479-8109.

OKANAGAN CAMPER FOR IMport truck, fridge, stove, furnace, excellent condition. $2400. Less than 1 year old. 385-4390.

1969 14' TRAVELAIRE, STOVE, 3 way fridge, furnace, can toilet. Many extras. Good condition $2,200 or best offer. 386-7341

1972 15½' EXCEL TRAVEL trailer, oven, ice box, porta-potti, shag carpeting, immaculate condition. $2200. 478-2189.

8½ TERRY CAMPER, WELL constructed, new corner jacks. Propane fridge, oven and stove. $2,000 or nearest offer. 478-2227.

CHALET TRAILER FACTORY built, all aluminum, fully equipped, sleeps 4 to 6, $750 or offers. 598-8604.

23' TRAVEL TRAILER, 1969 CAnadian type airstream. With 1970 International Travel-all as pulling vehicle. $5800 or offers. 478-5028.

IMMACULATE CONDITION, '75 8 ft. Fennell's Sportsman camper, must see to appreciate, $1400. 479-3241.

FOR RENT, ¾-TON TRUCK camper, fully equipped and insured. 478-9119.

TIMBERLAND 8' CUSTOM BUILT camper to fit import long box truck, $1350. 478-3084.

HUNTERS, FISHERMEN
8' Alaskan camper, propane stove, icebox. 3416 Maplewood.

GREAT FOR KIDS. SLIDING window to cab, 8' canopy, insulated, lights. Offers. 382-6858.

14' ARISTOCRAT FRIDGE, stove with oven, electric brakes, excellent condition, $1300. 478-2965.

'72 VOLKSWAGON CHIMO camper, immaculate condition. 382-9767.

CASCADE TENT TRAILER FOR sale. Mattress and spare. $175. 478-2600.

168 CAMPERS, TRAILERS and MOTOR HOMES

S. J. PEDEN LTD.
VANGUARD
Summer Sale
77 VANGUARD DODGE MAXI VAN. Conversion c-w 3-way fridge, furnace, flush toilet. Slashed $1000.
SUMMER SALE PRICE $11,595
8' VANGUARD Cab-Over Camper c-w 3-way fridge. Slashed $230.
SUMMER SALE PRICE $2835
JUST TRADED
63 CHEV. ½ ton standard, c-w '68—9½ ft. Vanguard fibreglass roof camper $2395
8 ft. VANGUAR Dc-w jacks $1595
Parts and Accessories Store
"Super Specials"
Set 4 hydraulic camper jacks $169.95
3 cu. ft. 3-way refrigerator $349.95
Sani-Potti chemical toilets $ 89.95
12 ft. auto. roll up awnings $260.00 $260.00
VAN TOP SPECIAL
'69—'74 FORD Deluxe van tops $350.00
RENTALS
MOTORHOMES — CAMPERS
RESERVE NOW
S. J. PEDEN LTD.
2855 Quesnel St.
D-13432
386-3464

FENNELL'S
TRAILER SUPPLIES LTD.
Parts—Propane—Repairs
CANOPIES
2 styles of VAN-TOPS
Custom Building and Van Conversions
652-3941
6459 Patricia Bay Hwy.
OPEN 7 DAYS A WEEK

BOB'S
MOBILE HOMES LTD.
25 Crease 386-3623
DL 00414A
1978 STOCK
is coming. So now is your chance for a Great Deal on a 1977 model.
DON'T MISS OUT
TRAVEL TRAILERS
5th WHEELS
MINIHOMES
PARTS—PROPANE
SERVICE

71 WESTFALIA COMPLETELY REBUILT, $3995; 74 GMC VAN Camperized, excellent condition, $4795. SPECIALS on 8 ft., 9 ft., 10 ft., 10½ ft. and 11 ft. campers. "PRICES GREATLY REDUCED" SNO-BIRD RECREATIONS LTD, 1640 Cedar Hill X Rd. DL-00641A 477-7713

IMMACULATE
73 Scamper 14' trailer. Very clean, including equalizer hitch, $2995. Saunders & Hitchman, 2040 Cadboro Bay Rd. 592-2471. D-01761A.

1975 BOLER TRAILER, SLEEPS 4, propane stove and furnace, twin propane tanks, 3-way fridge, new tires with spare mounted, extras added, new condition. Must sell. 592-9079.

RUSS HAY LEISURE PRODUCTS LTD.
"Fold Down Trailers"
"BUY—SELL—CONSIGN"
Enquire re: RENTALS

RENT
June, August, September, Winnebago mini, sleeps 6, $200 weekly plus mileage. Air conditioned, 5% off U.S.A. travel. 479-1047, 479-1043.

AIRSTREAM 28' LAND YACHT fully equipped, including air conditioning. Situation changed must sell. Excellent value, $9,750. 595-3037.

1975 DODGE TRADESMAN "200" Van, 318 V-8, P.S., P.B., auto., raised roof, 3-way fridge, furn., aux. water. Call Tony at Impala Camping, 656-5504. DL00248B.

1977 JAMBOREE FOR RENT, NO mileage charge, no hidden charges completely self contained, $130. a week, phone 388-6642.

1976—17' TRAVELAIRE TRAILer, sleeps 6, 3-way fridge, stove with oven, lavatory. This unit like new and still under warranty, $4650. 658-8783.

975 15' TRAVELAIRE TRAILER, sleeps 6, 3-burner stove, oven, 3-way fridge, furnace, Sani-potti, spare tire, electric brakes. 477-3230.

11½' HOMEMADE CAMPER, beautiful condition, ready to be used, $3250. 656-3209.

1973 TRAVELMATE CAMPER, compact trucks, toilet, jacks, stove, water, 112-537-5444.

1973 CORSAIR, 22', SELF CONtained, slightly used, $4,900. 656-6196.

FOR RENT, 20-FT. MINI MOTOR home, $140 per week, 75 miles per day free mileage. 478-6368.

1971 WOODS SOFT-TOP, TENT trailer with add-a-room, sleeps 4, $225 or offers. 479-4729.

SPORTSCRAFT HARDTOP trailer. Excellent condition. 589-8659.

1971 14 FT VANGUARD TRAILer, excellent condition. Asking $1950. 112-743-2550.

CANOPY FOR LONGBOX IMport truck. Reasonable. 4032 Hodgson Place.

'74 FORD VAN, CUSTOM camper, 3-way fridge, lots of extras, must be seen, 478-6433.

1973 9½' VANGUARD CAMPER, fully equipped, excellent condition. 477-2275.

25' GMC MOTORHONE. ALL conveniences. Awnings, etc. $4,750. Trade car, truck, boat? 656-6806.

19' GMC MOTORHOME. MUST be seen. Sacrifice at $4,500. 479-8707.

21' MINI MOTORHOME, 10,000 miles. $9,500. 534 Lampson, 382-8060.

6' SCAMPER, SLEEPS 6, TOIlet, fridge, stove, beautiful condition. 656-3055.

SOFT TOP TENT TRAILER, good condition, sleeps 4-6, $200. Also one tent 9x12, good condition. 478-8072.

MOTOR HOMES, 19' FLEURY (steel frame), Jackson's 974 Goldstream. D00044A.

UTILITY TRAILER, STEEL BOX, canvas cover, $298. As new. 598-6406.

75 LIONEL L85 TENT TRAILER, like new. $1890. 477-8557.

1970 OTTO HARDTOP, SLEEPS 6, good condition. $800. 478-6170.

10'6" CAMPER FOR SALE. 478-1935

1973 SCAMPER MOTOR HOME, 21'. 385-8862.

CAMPER ICEBOX. 477-3136.

10' ARIST

178 SUMMER HOMES, COTTAGES, RESORTS

CATHAY RESORT
KYE BAY—COMOX, B.C.
Family resort: Large 2-bedroom units. Beautiful sandy beach, salmon, oysters, clams. Sailboats; daily, weekly rates. Write or phone 339-2921.

PENSIONER SPECIAL: TWO room housekeeping units. $50 weekly or $30 for 3 days up to July 10th beautiful Riverside Resort, RR No. 1, Qualicum Beach. 752-9544.

SEASCAPE MARINE CHALETS QUADRA ISLAND, B.C. Secluded and exclusive waterfront, fully equipped, for housekeeping, reserve now, 112-285-3450 or Box 92, Campbell River, B.C. V9W 4Z9.

2-BEDROOM WATERFRONT (view) furnished cottage. All facilities. On 1 acre, Vesuvius Bay, Salt Spring Island. Adults only. July and August. $350 per month. Reply Victoria Press Box 390.

BEACH COTTAGES, CAMP grounds, boat rentals and chartered guide service, fishing. Mermaid Cove, RR1 Ladysmith. 245-3000.

LARGE BRIGHT FAMILY UNITS with kitchen, for 2-5 people. $16.00 to $24.00 a day. 360 Gorge Rd. E. 384-5122.

CHEERY CABIN, $50 WEEK, ON beach near Bamberton. 385-8145, 743-9375.

181 TOURIST ACCOMMODATION

NEW
NEAR CENTRE
Color TV, bath-shower, kitchen with dishes, parking, elevator, near bus stop, everything supplied, no maid service. Pool and sauna privileges. Daily $16.50, minimum 8 days, weekly $100, min. 3 weeks, monthly $265, min. 3 months. 385-2812 day or night.

WHY TRAVEL MILES? Enjoy quiet relaxation on Salt Spring in well appointed 2-bedroom cottages. Just think, a vacation without phones and TV's. Children and pets welcome. Safe sandy beach. Call 112—537-2832.

GALIANO ISLAND
Poets, writers, artists, nature lovers. Modern log cabin, in forest by sea, tranquil. 112-539-2926 after 6 p.m.

DUNCAN
Riverside auto court, full camping facilities, housekeeping cottages, 746-4352.

190 ROOM and BOARD

GLENSHIEL HOTEL
406 Douglas St. 383-4164
Excellent accommodation for retired people. Meals, teas, elevator, colored TV, maid service, all inclusive. Single $300-$360 per mo.

ROOMS AVAILABLE, 3 MEALS A day, private TV lounge and dining room, maid service. 595-5411.

COMFORTABLE ROOM FOR student or working man. Reasonable. 592-7484.

ROOM AND BOARD, 3 MEALS per day. 386-1975.

ROOM AND BOARD FOR GENtleman, Esquimalt area. 382-4028.

191 ROOM and BOARD WANTED

FEMALE STUDENT OR TEACHer, non-smoking. Magnificent room, quiet home. Lovely surroundings. Breakfast. Kitchen privileges. University two blocks. Camosun three. Month, $155. Six weeks, $225. 592-9273.

193 ROOMS TO RENT

AVAILABLE IMMEDIATELY SINgle rooms $95-$125 includes utilities, table chairs, bed, and hot plate. Vic West area. 384-5605.

ONE ROOM, SHARE KITCHEN and bathroom, only 2 people. All utilities included. $75. 595-0371.

CLEAN, COZY ROOM, GENTLEman, $87.50 or $100. After 5, 595-3865.

TWO BASEMENT ROOMS, share kitchen and bath. Keating area. 652-2768 mornings.

ROOM IN LARGE HOUSE NEAR beach, share facilities, Eugene, 383-3528.

COMFORTABLE BEDSITTING room with kitchenette, clean, quiet, downtown. 385-3284.

FURNISHED ROOM FOR WORKman. References. 652-1374.

OWN ROOM IN MIXED HOUSE, close to Crystal pool. 383-4347.

194 ROOMS WANTED

QUIET SHY STUDENT (FEmale) needs room in UVic Area, starting June 24th, preferable with old couple. Please phone 384-0727 before 6 p.m.

197 HOUSEKEEPING ROOMS TO RENT

COMFORTABLE BEDSITTING room with kitchenette, clean, quiet, downtown. 385-3284.

FURNISHED ROOM WITH fridge, stove, sink. Share bath, for working lady. 595-0541.

MONTHLY, WEEKLY, ROOM and kitchenette, fridge, shop, park, sea. 383-9794.

$90. NEAR OAK BAY AVE. $115—Fairfield. Newly decorated and furnished for lady. 479-4352.

ROCKLAND AREA — SMALL bright furnished room with fridge and hot plate. $90. 595-1858.

WALKING DISTANCE TO UNIversity. Fully furnished, male. 477 8058.

FAIRFIELD AREA, OLDER, non-smokers only. Days, 382-3463 or evenings, 385-8206.

NICE CLEAN ROOM FOR LADY, Richmond Ave., $95. 595-5457 after 3.

ROCKLAND AREA, 2-ROOM basement. $140. Phone after 6, 598-4044.

FURNISHED ROOM, BOARD OPtional. Suit one person. 315 Vancouver St.

AVAILABLE FOR RESPONSIBLE lady or gentleman, Fairfield district. 382-6681.

BRIGHT CLEAN, LARGE ROOM, kitchenette, Cool-Fort area. Middle aged elderly lady only. 384-7474.

200 APARTMENTS TO RENT UNFURNISHED

Western HOMES LTD.
1037 Cloverdale Avenue 386-3494

NEW TOWNHOUSES
Two and three bedroom townhouses in James Bay. Basements, balconies, patios, undercover parking. Available now from $330 per month without appliances; or $350 per month with new fridge and stove.
COLWOOD — Modern 3-bedroom home with suite in part of bsmt. Rent the main part of house and part of basement for $325 per month. Rent includes st., dishwasher and share of washing machine.
MAYFAIR — 2 bdrm., full bsmt. Rent is $275 including fr. and st. Avail Now.
OAK BAY — 2 bdrm plus attic. Rent $264.22 includes w-w and f.p. Avail. Aug. 1.
SAANICH — 2 bedrooms, full basement house. Very clean. $300 per month plus utilities.

WESTERN HOMES LTD.
386-3494 (24 hrs.)

LANGFORD ON GOLDSTREAM Large one bedroom, drapes, fridge, stove, washer, dryer, adults. No pets. Available July 15th. $225. 477-4925.

BACHELOR SUITE, DELUXE, modern, private entrance, all utilities included. Tattersal area. July 1. $165. 477-1073.

ESQUIMALT, 2-BEDROOM, bachelor, 1-bedroom, available now, hot water, heat, cablevision included. 478-3854.

JULY 1ST, QUIET 1 BEDROOM, near Shelbourne Plaza, cable, heat, parking included. $180. 592-9295.

1-BEDROOM SUITE WITH FIREplace in Fairfield. $175. Phone 388-4545.

MODERN THREE BEDROOM, 4 appliances, drapes, children and pets welcome. $350. 382-6744.

200 APARTMENTS TO RENT UNFURNISHED

OPEN HOUSE THIS WEEKEND
Orangewood Manor
4025 QUADRA ST.
New Building
Situated in a natural treed setting yet conveniently located on direct bus lines and close to major shopping.
We Feature
—Spacious Suites
—Pool and Sauna
—Roof Gardens
—Work Shop
In understanding of your moving day blues — ask about our Consideration Clause.
Rental Office: 479-3223 or: 388-5471
—One Bedroom from $210
—Two Bedrooms from $265
Sorry — No Pets
Concord Developments

970 KINGS ROAD
LOCATION
Central, close to town and shopping centres.
Bus stops at front door.
Style.
Attractive, bright suites featuring large, private balconies.
1 bedroom suites only.
Value.
$169-$195
Adults only, no pets.
Telephone Resident Manager, 383-9802 or 382-3721.

SELECTION AND PRICE
ARE 2 IMPORTANT FACTORS IN CHOOSING AN APARTMENT. WE HAVE BOTH AVAILABLE IN OUR BUILDING, WHICH IS ESPECIALLY SUITED TO SENIOR ADULTS. WE ARE LOCATED ACROSS FROM A SHOPPING CENTRE AND RIGHT ON TRANSPORTATION. RENTS RANGE FROM $166.22 TO $189.78 (FOR 1 BEDROOM), AND NO INCREASE FOR AT LEAST A YEAR. PLEASE PHONE 382-0626 FOR FURTHER DETAILS.

SEAVIEWS
WHY RENT?
Immaculate, 2 BR, 1100 sq. ft., top floor, look at the sea from all your wigdows, also a roof deck. Adult oriented, walking distance to Beacon Hill, sea shore, shopping and fun. Drapes, fridge and range incl. Storage in your own apt. MLS. Offers on $46,900. Another unit on Rockland. Give this some real serious thought and call me.
477-1841 AL BULL 477-2149
BLOCK BROS. REALTY LTD.

NORTH HILL
971 MARKET STREET
BRAND NEW
1-bedroom, from $182
2-bedroom, from $236
Available now
Resident manager, 388-9026

Scenic Drive-Duncan
and enjoy lower rent! Good selection of large studio, one and two bedroom suites. Now or July. Plus guarantee no rent increase for 8 months and maybe longer. New 55 suite apartment with elevator, parking and delightful games room. Near hospital and all amenities. Starting at $155 mo. Drive by 3048 Cowichan Lake Rd. or phone (112) 748-0236.

BEACON HILL PARK
is at your door in this luxury suite, available Aug. 1st. We have available a 2-bedroom, 1½ baths suite in this superior building, renting for $349 per month. Every luxury appointment and appliance is included. For further details phone 383 6607. Adults only, no pets, please.

795 FAIRVIEW
ESQUIMALT
Quiet location, spacious suites with sundecks. Wall-to-wall carpet, drapes, fridge and stove, controlled entrance, roofgarden. 1-bedroom from $220; 2-bedroom from $270. Children and small pets welcome. To view, call 477-2787, Stein Construction.

SWIFTSURE APARTMENTS
540 Rithet Street
bachelor suites from $135, full bathroom and kitchen facilities, w-w carpet, drapes, heat, hot water, parking, controlled entrance. Mrs. Langtry 383-1436.

5-MINUTE WALK TO DOWNtown. 2 bedrooms, 1½ bathrooms in modern high rise. Excellent view downtown Victoria, Parliament Bldg. and Beacon Hill Park. Patrolled garage parking, heated pool, sauna, swirl, bowling and putting greens. Ideal for business or retired couple. Reasonable rent. Phone manager, 382-4650.

TREMAINE
Two 1-bedroom suites available July 1st, $173.34 and $169.02. No children or pets, resident manager. 595-3061.

FREE RENT
Roomy 3-bedroom Townhouse, 2 baths, WW, fridge, stove, washer and dryer. In 6 months all rent of $295 per month becomes your down payment.
LOISELLE BROS. 383-4568

BACHELOR SUITES AT $149. Ideal location for young business or professional persons. Handy to town, stores, buses. Rent includes heat, Cablevision, stove, fridge, drapes and carpets. Contact Mr. or Mrs. Gorden, suite 101, 991 Cloversdale Ave. Phone 384-5968, or call 385-0991, anytime.

BRIGHT IMMMACULATE 1 BEDroom apartment includes fridge, stove, cablevision, ww, drapes, laundry facilities — controlled entrance, parking. Small pet welcome, near Harriet Road. $189. 388-7891.

NEW APARTMENTS BY CENtral park, 1017 Queens Street. Bachelor suites from $175. 1-bedroom from $215. For information phone 384-7164 or apply to suite 401.

WATERFRONT
2 and 3 bedroom luxury apartments at the water's edge, pool sauna, games room, wheel chair access. Adults only, no pets, call resident manager, 385-4022 before 10 or after 4 p.m.

1-BEDROOM APARTMENT TO rent, waterfront building, swimming pool, sauna, games room, call resident manager, 385-4022 before 10 or after 4 p.m.

JULY 1st, ONE BEDROOM AT $198; 1-bedroom, available now. All utilities, cablevision, parking included. Please phone 384-5854.

AVAILABLE NOW, BACHELOR apt., $165; 1-bedroom corner suite, $185. Bay and Fernwood, phone 382-8650 or 386-2838.

1019 ROCKLAND, ONE BEDroom $180, mature adults. Phone after 12 noon. 388-4787.

2-ROOM BACHELOR SUITE. UNIversity area. 477-2072.

200 APARTMENTS TO RENT UNFURNISHED

UNIVERSITY AREA
CAMPUS COURT
1631-1641 McKenzie Avenue
—Deluxe 1 and 2 bedroom suites from $195.
—Close to shopping and recreation
—Buses at the door
—Tennis court
477-0011 477-2612

CHILDREN WELCOME
One-bedroom and bachelor apartments for rent from $171.75. 382-0088, 477-0011.

FAIRFIELD
One 1-bedroom apartments for rent near Beacon Hill Park. $188 per month. Children welcome.
477-0011 385-0089
Crescent Construction Corporation

Orangewood Manor
4025 QUADRA ST.
New Building
Situated in a natural treed setting, yet conveniently located on direct buslines and close to major shopping.
We Feature
Spacious Suites
—Pool and Sauna
—Roof Gardens
—Work Shop
In understanding of your moving day blues — ask about our Consideration Clause.
Rental Office: 479-3223 or: 388-5471
—One Bedroom—from $210
—Two Bedrooms—from $265
Sorry — No Pets
CONCORD DEVELOPMENTS

CLEEVE WOOD ESTATES LTD.
McKENZIE WOOD APTS.
1002 McKENZIE AVE.
In lovely wooded area with nigh view featuring largest balconies in town. Lowest rent for a new building. Highest quality (we built it, we run it, it's a family operation). Emphasis on soundproofing. Our tenants are our best reference. Your response has been so good we now have a waiting list. One bedroom and den, $232; 2 bedroom, $255. Manager 479-9468 or 479-8812 (24 hrs.)

INCOMPERABLE WATERFRONT CHRISTIE PT. APTS.
Delightful 2 and 3 bedroom suites, all with view, private estate landscaping, swimming pool, Hobby and games room, boat dock. 2951 Crageowan Rd., near Admirals and Craigflower, phone us 385-0644.
REFERENCES REQUIRED.

PARK LANE MEWS
210 DOUGLAS ST.
Prime site by Beacon Hill Park 2 bedrooms, covered parking, ideal for the young provincial government executive. From $325.00 per month.
Smith Dobson Estates Ltd.
384-1424.

NO EXTRA CHARGES
Cable, heat, hydro, parking incl. Modern 1 Br. with W-W, Carpet. Only $192.00.
"Olympic Court" on Selkirk, quiet, BRITISH AMERICAN REALTY LTD.
Res. Mgr. 386-9043

MADRONA MANOR
Near Jubilee Hospital, spacious 1-bedroom apartments, starting at $180 per month, mature adults only, no children, no pets. Phone 592-7637 evenings.

ESQUIMALT, NICE BUILDING, good tenants, heat, cablevision, parking, wall to wall, drapes, close to bus and shopping no pets. Available June 15, 2 bedroom, child considered, July 1st — 2 bedroom $238 and $253. 1 bedroom $198.50. Resident manager, 385-9862.

SENTINEL
In Esquimalt, for a better apartment. Phone 385-1249. Available now. 2 bedrooms on 3rd floor, $265; one 2-bedroom on ground floor, $250.

OAK BAY INTER.
Large bachelor suite, WW, heat, laundry, water, parking included 8-suite renovated house. $165.
LOISELLE BROS. 383-4568

AVAILABLE AUGUST 1st—TWObedroom townhouse with stove, fridge, washer, dryer. Quiet family area with large maintained yard and Fountain Pool. $350. Call 47916174.

OVERLOOKING WEST BAY
Available now one bedrooms. Includes heat, cable, water. From $183. Sorry no children or pets. Call 386-9826, between 12-8 p.m.

ESQUIMALT DISTRICT
Available now. 1 bedrooms from $181. Includes heat, cable and water. Close to shopping plaza. Sorry, no children or pets. 385-8967.

COOK-FAIRFIELD AREA, clean one-bedroom suite, controlled entrance, heat, electric range, fridge, cablevision and laundry facilities included, suitable for middle aged or older lady. 479-5665.

YOUR RENT, IS IT TOO HIGH? Try these rents on, 1-bedroom, from $190, 2-bedroom, from $230, heat, hot water and cablevision included, phone 382-1097, sorry no pets.

UNFURNISHED BACHELOR suite, wall-to-wall carpets, fridge and stove. All bills included. $145 a month. No pets. 479-7323. Available now.

VICTORIAN APT.
2111 SPRING ROAD
2-bedroom suite $190, 1-bedroom suite $177. Parent with child welcome. Res. Mgr. 385-2584. British American Realty Ltd.

2-BEDROOM LARGE MODERN condominium, all appliances, children welcome; available immediately. 477-9678.

1-BEDROOM APARTMENT, $128.30 per month, married couple, near Naden. 383-9857.

1-BEDROOM, QUIET BLOCK, JUbilee area. $197.50. 598-8346.

200 APARTMENTS TO RENT UNFURNISHED

Gordon Head Townhouses
1780 FOREST RD.
—120 family oriented townhouse spread over 12 beautifully landscaped acres.
—Extra large 2-bedroom (1227 sq. ft.) and 3 bedroom (1400 sq. ft.) plus full basement with panelled recreation room
—washers and dryers in each unit.
—2 large playgrounds for children
—private enclosed patio
—close to shopping, Mt. Doug. High, Fernwood and UVic
—rates from $295-$325
—Immediate possession also July 1st and August 1st
—For further information call 477-5422
—One year lease, no pets.
Professionally managed by Edgecombe Properties Ltd.

GORDREAU APTS.
(129, 131, 135 GORGE RD., E.)
Quietly located on the banks of the Gorge Waters, we offer you Completely modern apartment with large sundecks, featuring:
Swimming Pool
Swirl Pool
Sauna
Recreation Area
One-bedroom suites from $195.00. Two-bedroom suites from $265.00. For appointment to view, please call resident manager at 382-0981, 383-6436, 383-0530 or
For further information call: BROWN BROS. on BLANSHARD 385-8771 (anytime)

LUXURIOUS
THE WESTFIELD
Brand new large and truly luxurious suites in the heart of Fairfield. Complete with dishwasher, en suite and security U-G parkink. 2 bedrm suites from $295. For appointment to view please call 383-1724 evenings 6-9.
KILMARNOCK HOLDINGS LTD.
595-2434

EXECUTIVE TOWNHOUSE
Rockland Area
3-bedroom luxury townhouse featuring brick fireplaces, 3 baths, self-cleaning range, 19 cut. ft. frost-free fridge, washer and dryer, garburator, built-in vacuum system, and dishwasher. $550 per month. To view, contact Ron Sengara, 385-8714.

CHARACTER SUITE
Near Park and Ocean — Suitable for mature young person. Beautifully redecorated one bedroom suite in older Fairfield home. Leaded pane windows, french door leading to private balcony overlooking park. A truly attractive suite at $225. 383-5517 after 5:30.

LORD STANLEY MANOR
1350 STANLEY AVE.
One-bedroom suite $214. Bachelor suite $180. Wall-to-wall carpets, drapes, sauna, games room, quiet block, no pets, good bus service. 595-4778.

831 ELLERY
Large, bright, newly painted 2-bedroom suites. From $212. In Esquimalt. Children and pets welcome. 1 month rent free with 6 months lease. 388-5194 or 477-5472 (anytime), 386-2374 (caretaker, after 5 p.m.).

ESQUIMALT ATTRACTIVE ONE bedroom basement suite, wall-to-wall, drapes, fridge, stove, pleasant secluded area, quiet home, suit mature business lady, no objection to one cat, $150 including utilities. 385-5470.

CARLTON TERRACE APARTments, Esquimalt. Available July 1, 1-bedroom suite, $197 includes hydro, cablevision, heat, parking hydro, cablevision, heat, parking and laundry. Controlled entrance. 385-6189.

MUST VIEW TO APPRECIATE, spacious modern 2-bedroom apartment on main floor, bus line, close to everything, next to park on Esquimalt Road. Available July 1st or Aug. 1st. Adults only. $207. 383-8774, 382-1234.

GARDEN CITY PROPERTY MANAGEMENT LTD.
550 Harbinger, 1-bedroom character suite with fireplace. $180, utilities included. Drive by then call 388-5194 between 2 and 5.

3-BEDROOM, 1½ BATHROOMS condominium, wall-to-wall, all appliances, washer and dryer included. Available immediately. $365 per month. Children welcome. Call 477-6604, after 5:30 p.m.

CLOSE TO GOVERNMENT Buildings, attractive 1-bedroom suite, bright and quiet, suitable for retired or semi-retired persons or couple. $165. 383-6346.

1327 FORT AT BELMONT
One-bedroom suites, clean, spacious, modern, balconies, rugs, drapes. You pay only hydro and phone. Close in. $190, $198. 592-9666.

HIGH QUADRA, CHARMING, sunny, clean bachelor suite with fireplace in a fine old mansion, lovely park-like surroundings, quiet single lady; $190. 382-5240.

UNFURNISHED APARTMENT — Fairfield area — close to park, stores and bus. Phone manager, 383-9487 or 388-4661.

BEAUTIFULLY DECORATED condominium with fireplace, wrap around sundeck, seaviews, two baths, two bedrooms, $350 per month, call 384-2618.

NEW, 1-BEDROOM IN-LAW suite for rent, in Esquimalt, near Naden, July 1, near Bus, heat, and electric included, sorry no children or pets. 386-2684.

FULL BASEMENT, TWO BEDrooms, big hall, rumpus room, upstairs kitchen, living room, bathroom, all carpet, $260. 595-6371.

ONE 2-BEDROOM SUITE AND two 1-bedroom suites. Close to bus stop and shopping centre. 385-8454.

AVAILABLE NOW, FREE RENT to July 1, clean, 1-bedroom suite $132.68 suitable senior adults. Central. Apply 386-6432.

AVAILABLE JULY 1ST, 1 BEDroom apartment. No children. Must have references, $150. 383-5294 or 382-0897.

ONE-BEDROOM SUITES AVAILable in older Fairfield houses. July 1. $140 to $185. Call Rob at 384-5943.

COLUMBIA APTS., 850 ADMIrals Rd., large 1 bedroom, $170. Available July 1st. 382-5811, 388-7651.

LUXURIOUS, 2-BEDROOM SUITE including wet bar, study, wall-to-wall carpeting, Roman-style fireplace, etc. Colwood. 478-1630.

4-ROOM SELF-CONTAINED suite, country home, ½ hour to Victoria. 478-6120.

TWO BEDROOMS, LIVING room, $250. Heat, hydro included. 1388 Beable. 595-3121.

ONE BEDROOM, LIVING ROOM, $165. Heat, hydro included. 1386 Beable. 595-3121.

2-BEDROOM APARTMENT, 1155 Rockland. Suit senior adults. $165. 479-1541.

ESQUIMALT, SPCIOUS 1-BEDroom suite in house, close to sea, $275, all inclusive. 385-7037.

BRAND NEW 2-BEDROOM BASEment suite, fridge, stove, wall-wall carpet, $250. 479-4785.

1-BEDROOM APARTMENT, CARpets, drapes, heating. Esquimalt Rd. July 1. $180. Call 385-0572.

BACHELOR BASEMENT SUITE, Langford area. $145 includes all utilities. No pets. 478-9838 after 5.

200 APARTMENTS TO RENT UNFURNISHED

FOR THE WESTCOAST LIFESTYLE WE OFFER THE
3RD DIMENSION
Unique adult apartment living that includes:
—individual interior designs
—Deluxe appliances
—recreation room
—wall to wall carpeting
—underground parking and many other built in features.
Located in the quiet Fairfield district
THE 3RD DIMENSION is only minutes from shopping facilities, recreation facilities and Beacon Hill Park.
ONE AND TWO-BEDROOM DELUXE SUITES NOW RENTING FROM $240-$375.
OPEN FOR INPECTION THIS WEEKEND SATURDAY & SUNDAY 1 TO 4
1151 OSCAR ST.
For further information —and viewing contact— Mr. Craig 388-6061

NOW RENTING THORNWOOD MANOR
(1038 Inverness St.)
BRIGHT NEW SPARKLING
Large suites with large bedrooms, deluxe kitchens with plenty of counter and cupboard space. Long 22-foot sundecks for enjoying the summer sun. Ample covered and open parking spaces available. All this in a building designed to provide you with maximum living comfort. Priced from $195.00 for one-bedroom suites. For appointment to view please call Brown Bros. on Blanshard — 385-8771 (anytime).

Park Pacific
LORD HARLEY
NEAR MAYFAIR AREA
July 1st — 2 bedroom from 910 sq. ft. Full amenities, heat and cablevision, from $300.00 mo. Call Mr. Salon 386-2711.

McKENZIE MANOR
1010 McKenzie Ave.
Featuring very spacious suites with extra large kitchens. Sauna and separate billiard room, 2 bedrooms from $265, 1 bedrooms from $190.
Mrs. Henderson 479-6486, 592-6770
Kilmarnock Holdings Ltd.
595-2434

BEAT THE HIGH COST
Of gasoline, and help preserve our clean air. Beat those traffic jam blues by leaving your car at home. We're only minutes from downtown. Enjoy suites in our beautiful new building with views of the mountains and hills around Victoria. Sunbathe on our beautiful roof gardens. All this and reasonable rent. 1 Bedroom, $190 and up. Only one 2-bedroom left. So hurry, we're filling fast. See us at Malori Gardens, 760 Queens Avenue, or phone 388-6806, Mrs. Evans.

WEDGEWOOD TERRACE
1655 CHAMBERS
Large 1 bedroom ste., low rent, close to downtown, no children no pets, adult block. Phone 384-6353.

TERRACE GREEN
180 Croft St. —
Opp. James Bay Square
1 and 2-br. w.-w. throughout, color appliances. Cablevision, elevator, quiet people and building. Close to Parliament. Opposite large Mall. $254 and under. Phone Mgr. at 383-5151, after 6 p.m. Adult block.

COOK-HILLSIDE AREA, QUIET block, available now, 1 bedrooms at $170. Available July 1st, three 1-bedrooms from $170 to $185. Includes heat, cable and water. Sorry, no children or pets. 386-0304.

ONLY
$177 PER MONTH
Including heat, cablevision and parking. One-bedroom apartments, available now and July 1st. Close to Woolco, 944 Tattersall Drive. 478-9123 or 385-2078.

RENT TO OWN
3 bedrooms, dining room, living room with fireplace, wall-to-wall, double parking, near beach and tennis, with legal suite, rented to owner. Esquimalt. 386-7001 or 386-8583.

GOLDSTREAM PARK AREA
Cheerful, 1-bedroom basement suite, fridge, stove, drapes, utilities, $190. 478-2955.

DELUXE CONDOMINIUM, 2 full bathrooms, 2 bedrooms, living room, dining room, separate eating area in kitchen. Third floor, wall-to-wall. No pets. $350 per month. 382-8419.

NEW NEAR DOWNTOWN
1-bedroom, $265; 1 two-bedroom, $285. Hartnell House, 386-2812 day or night.

OAK BAY MODERN BLOCK. Bachelor and 1-bedroom suites. Rugs, drapes and hydro included. 592-1167.

ONE AND TWO BEDROOM apartments, quiet adults only, $180.55 to $220. Ones, twos and threes, children welcome. 592-7869.

ONE-BEDROOM APARTMENT. Pembroke St. Carpeted, cablevision, heat, parking, $165. No pets. 383-0130.

2-BEDROOM UPPER, $153, heat, water included. Elderly lady only. Near Beacon Hill Park, August 1st. No pets. 383-2983.

DALLAS ROAD — FAIRFIELD. Very pleasant semi basement, 2 bedrooms, utilities, drapes, carpet, own entrance. 385-7841.

3820 SHELBOURNE, 1-BEDROOM, self-contained, $174. Including heat, cable and free parking. Available July 1st. 477-5098.

HERITAGE HOUSE 1 BEDROOM apartments, 101 Ontario $200-$240. 385-5767.

SIDNEY, 2-BEDROOM, BASEment suite, fireplace, fenced yard, $250. 656-5714, 384-4543.

2-BEDROOM APARTMENTS from $230-$236. Children welcome, no pets. 386-6510.

CLOSE IN, 2-BEDROOM, $219. Includes heat and cable. July 1st. 598-1276, 595-0530.

1 BEDROOM APARTMENT available immediately. One bachelor apartment. 384-1860.

2-BEDROOM, LIVING ROOM, large kitchen, full bathroom, all carpet. $250. 595-0371.

200 APARTMENTS TO RENT UNFURNISHED

NOW RENTING
PANDALE PLACE
1368 PANDORA AVE.
Start your summer in a bright, fresh, new suite conveniently located close to town. Featuring extra large kitchens with plenty of cupboard and counter space.
One-bedroom suites from $220.00
Two-bedroom suites from $275.00
For appointment to view please call resident manager at 384-8571 or:
For further information call: BROWN BROS. on BLANSHARD 385-8771 (anytime)

REDWOOD PARK
(155, 157 Gorge Road East)
Enjoy the summer and sunshine from your private balcony beside the beautiful, quiet Gorge Waters. We offer you wall-to-wall comfort in a completely modern apartment featuring:
Resident Manager,
Large, bright, new suites,
Swimming Pool,
Sauna,
Covered Parking,
Recreation area.
Priced to rent from $220.00 for a one-bedroom suite and $300.00 for two bedrooms. For appointment to view please call 382-6407 or 384-3218 or
For further information call BROWN BROS. on BLANSHARD 385-8771 (anytime)

WYCHBURY COURT
1037 WYCHBURY AVE.
Make your spring move into a bright new suite in Wychbury Court, located next to the Olde English Inn. One bedroom suites from $215.00, two bedrooms from $275.00. Please call our resident manager at 383-0602 or:
For further information call: BROWN BROS. on BLANSHARD 385-8771 (anytime)

— HURRY —
EFFECTIVE MAY 1
WE WILL PAY ½
YOUR HYDRO BILL
96-suite apartment building, adjacent to Vic West Park, and new tennis courts, overlooking city and ocean view, bright large suites inelude wall to wall carpets, drapes, fridge and stove, delightful skylight, sauna and exercise room, 1 and 2 bedrooms plus den still available, please call 383-8251. Sorry no pets or children.

Macaulay North Apartments
1-bedroom from $195
2-bedroom from $260
Resident Manager — Molly Aliwood
Call 382-5622 or call
P. R. Brown and Sons
385-3435
E. Y. Construction

HYBURY HOUSE
3868 Shelbourne Street
1 and 2 Bedrooms, July 1st includes:
Swimming Pool, Sauna, Jacuzzi Billiards, Free Heat.
477-5601
COMPETITIVE RATES

ELLERY APARTMENTS
(837 Ellery St.)
One- and two-bedroom suites available from $198.00 to $243.00. Children welcome. Covered parking available. Please call resident manager at 386-0045 or
For further information call: BROWN BROS. on BLANSHARD 385-8771 (anytime)

MAGDALINE COURT, 1172 Yates. Available now, choice corner suites with balcony, walking distance to city centre. Bachelor $171.65, 1 bedroom $190.65, 2 bedroom $255.70. Near new, freshly redecorated, heat, elevator, TV, parking. Call 477-4994 or 383-2637.

WYCLIFFE
Bachelor suite available July 1st, $155.14. No children or pets. Resident manager. 595-7862.

AVAILABLE JULY 1, ONE bedroom lower apartment in modern, 4-plex, 3036 Tillicum Road, $188, includes wall-to-wall, appliances and heat. Suitabe for quiet couple. No pets. For appointment to view please phone 598-8443.

CAIRN VILLA
Park-like setting, secluded area, 1 and 2 bedroom suites, including heat and cablevision, 713 Cairn Rd., off Old Esquimalt Rd., 383-3239.

COMDOMINIUM LOOKING OVER Beacon Hill Park, large 1-bedroom suite, sauna, whirlpool, rooftop recreation area. Parking, cablevision, and heat included. $250 per month. Phone 383-7361.

MOVE IN NOW, PAY JULY'S rent. Small one-bedroom apartment, $175. Available July 1. Large one bedroom, $185. Cats welcome. Phone 598-8225 or 384-6525 after 5 p.m.

PRICE REDUCTION
Spacious 2-bedroom suite, close to town, wall to wall, fridge, and stove, was rented for $240. Now $228. Includes heat and water. 592-2503 or 592-6602.

FAIRFIELD WATERVIEW
Small block, very spacious quiet 2-bedroom suite, includes heat, hot water, free laundry, covered parking, $300. July 15. 595-3766.

LARGE 2 BEDROOM SUITE with carpets, drapes, fridge, stove cablevision. Bus stop at door, $230. 478-0225 384-6383, 382-5282.

ESQUIMALT, 2-BEDROOM apartment, heat, hot water, cablevision, carpets, balcony. Children welcome. $221.89-$236.57. 386-2829.

AVAILABLE JULY 1ST, LARGE one-bedroom suite on Cook Street. Heat and cablevision, $163.60. No pets. 382-6551.

BASEMENT SUITE, STOVE AND fridge included, nice location, close to store, bus, etc., $110. 382-9539

JAMES BAY, ONE AND TWO bedrooms, bachelor. Utilities included. 383-8571, 592-7678.

ESQUIMALT, TWO-BEDROOM and one-bedroom suites. Near Naden. Children welcome. 385-4832.

1-BEDROOM APARTMENT, $200. 1014 Hillside, adults, 384-2021, 658-8246.

200 APARTMENTS TO RENT UNFURNISHED

SEASPRAY PROPERTIES LTD./ REALTORS
Frank Staples 477-9177
Kim Giles 385-8310

ROYAL GRAHAM
(Quadra-Hillside area)
BACHELORS $160
1-BR $170
2-BR $245
Visit our display suite in this new elevator building which is close to stores and buses.
Resident Managers:
Mr. and Mrs. Brant 382-9454

CEDAR HILL PLACE
A new unique elevator building in a great location for easy living. Want to play golf? — it's so close. Want a balcony and planter box with your suite? Ours have them. Want a dishwasher in your kitchen We can arrange it at no cost to you. Need a great 1-BR or 2-BR apt.? then call us.

Donegal Apts
2533 Dowler
FREE RENT ½ month
Family apartment block just opened.
Bachelor $180-$190
1-Bedroom $190-$220
2-Bedroom $245-$275
The location is close to all schools, shopping, bus and within walking distance to town. Comfortable suites with wall-to-wall carpeting, drapes, controlled entrance and elevator.
To view please call resident manager, Mr. and Mrs. Evans 386-1947 or 386-0820.

I Found It
A new building with REASONABLE RENTS at 790 DOMINION ROAD.
large apartments, wall-to-wall carpetjng, drapes, controlled entrance, easy parking and a helpful caretaker.
ONE BR $190
TWO BR $235
Special rates for 1-yr. lease

SO HANDY
to everything; shopping centre down the street; rec. centre 5 minutes away, buses at the corner, 10 minutes to downtown.
1253 ESQUIMALT RD.
Large-size rooms, loads of closets, lovely wall-to-wall carpeting and drapes, colored appliances, and even a place to wash your car. Special rates for 1-year lease.
ONE BR $195
TWO BR $240

QUADRA TERRACE
902 Caledonia
New large deluxe 1-bedroom suites now available at $212. Heating, hot water and yarking are included in above rental rates.
Only minutes from downtown shopping and recreational facilities, the building features an elevator, wall to wall carpeting, all drapes, deluxe appliances and even a sauna.

GRAHAM HOUSE
1110 Queens
(Corner of Cook)
1-bedroom $179
Bachelors $154
Heating, cable, parking is included in rent. Close to shopping and recreation with buses around the corner.

ROCKMERE MANOR
1144 ROCKLAND
(close to Cook)
An attractive large 2-Br. suite and also a comfortable bachelor apartment are now available in this well-maintained elevator building.
2 Bedroom $265
Hot water, parking and heating included in the rent.

INNER HARBOR VIEWS"
404 dundas
Only 2 large one-bedroom suites left. Balconies, party room, elevator, res. mgr. From $210. Quiet street close to town.

"946 BALMORAL"
BACH suites, close to downtown. 2-yr.-old bldg. $160 per month or $185 furnished.

IN-LAW SUITE
in lovely home in Gordon Head. 1-BR, all utilities padi including cable $199.
CHILDREN AND SMALL PETS WELCOME IN MOST BUILDINGS.

200 APARTMENTS TO RENT UNFURNISHED

VILLA MARA
Now Available
Luxurious resort style living on the beach at Sooke Harbour, beautiful 2-bedroom cottages and townhouses.
IDEAL FOR RETIRED COUPLE
Phone
642-3814 after 4 p.m.
Jim and Ara Anderson Managers

ONE MONTH
FREE RENT
(You rent for two months, then have third month free)
NEAR NEW BUILDING.
JUST 5 MINUTES FROM DOWNTOWN VICTORIA
CHILDREN WELCOME
SUITES FROM $210
384-0249
TOD HACKETT CONSTRUCTION LTD.

FIFTY FIVE BAY
Large bright 1,2 and 3 bedroom suites with carpet, drapes, stove and fridge.
Fully furnished suites also available.
Spectacular views of Inner Harbour and city lights.
Sky light exercise room with sauna.
Sun court opens onto Vic West Park with bowling green and new tennis courts.
Convenient bus stop.
We pay half tenants hydro.
Sorry, no children or pets.
PLEASE CALL RESIDENT MANAGER: 383-8251.

VISTA ROYALE
1345 Pandora
382-3616
LARGE 2-BEDR. $268, $280, $298. INCL. STOVE, FRIDGE, DRAPES, W-W, CABLE, LARGE BALCONYS, PARKING, SWIRL, SAUNA, ELEVATOR, CONTROLLED ENTRANCE, NEAR SHOPPING, BUS, MATURE, ADUTS COUPLE WITH TEEN-ADULTS OK, NO PETS, RENT NEGOTIABLE ON 1-YR LEASE. CAN ALSO BE RENTED FURNISHED.

SIR FRANCIS DRAKE
335 ST. JAMES STREET
Clean, quiet, adults, sauna, close to shops.
Bachelors from $155
1-Bedroom from $214
2-Bedroom from $248
Mrs. Anderson — 382 8071
Phone after 6 p.m.

CAPSTAN COURT
630 HEAD ST.
New — Clean — Quiet controlled entrances — Wall-to-wall.
MICROWAVE OVENS
1 bedroom from $199
2 bedroom from $250
Mr. McCallen
386-0083

Family Building
Large suites. Controlled entrance — close to schools and all amenities in Esquimalt.
1 Bedroom from $180.
2 Bedroom from $220.
3 Bedroom from $265

200 APARTMENTS TO RENT UNFURNISHED

Craigflower HOUSE

CHILDREN WELCOME

FREE

OFF STREET PARKING
HEAT AND WATER

Excellent rent structure, laundry facilities, conscientious management—

TIRED OF MOVING?

ASK ABOUT OUR LEASE PLAN

CALL NOW TO VIEW
382-0249 477-0176
Tod Hackett Construction

Children Welcome

CAPTAIN'S WALK

NEW Building
1357 Esquimalt Rd.
(Past Admirals Rd.)

1 AND 2-BEDROOM SUITES FROM $195.

Gorgeous Ocean view. Elevator. Roof garden. Appliances, drapes and carpets. Phone manager, Apt. 403, 384-0834, or Ans. Service 385-0991 anytime.

JUBILEE AREA

½ block from Safeway and shopping, very spacious suites. Quiet block. On bus routes. 1 only studio, $175. 1 only 1-bedroom, $190. Phone 592-6770.

FORT PANDORA

Very convenient location. Special. 1 only 2-bedroom, $239. Phone 383-4724.

KILMARNOCK HOLDINGS LTD.
595-2434

KER & STEPHENSON LTD.

LA POLOMA DALLAS ROAD
WATERFRONT
$203.04 1-bedroom suite
EL FLAMINGO DALLAS ROAD
$134.15 bachelor suites
VIKTOR APTS. HUMBOLT STREET
Walking distance to town
$159.00 bachelor suite
WESTCHESTER APTS. FORT STREET
$139.48 1-bedroom suite
OAKVIEW APTS. OAK BAY
$121.09 bachelor suite. Mature adults only
GAINSBOROUGH APTS. ROCKLAND AREA
$174.95 1-bedroom suite
For further information call KERR & STEPHENSON LTD.
680 Broughton Street 385-3411

Cloverdale Townhouse

881 Cloverdale

Shocked about electric for heat?

To avoid this, consider a family type suite containing living room, kitchen, dining room on lower floor, 2 bedrooms and bathroom on upper. Complete with carpets, drapes, stove, fridge, hot water, CABLEVISION and HEAT, parking, laundry facilities, play area, (children accepted) Close to stores, schools, buses in lovely high location overlooking city. All included for the very reasonable rent from $263 month.
Contact Mr. or Mrs. Gorden in Ste. 101, phone 384-5968 or call ans. Service, 385-0591.

LOOKING FOR SOMEWHERE NICE-N-QUIET?

Why put up with noise and inconsiderate neighbors? Peace plus quiet is worth some consideration when choosing a place to live — isn't it?

Then consider a nice 2 bedroom corner suite in a new building on a quiet street. 1537 Morrison St. between Fort and Oak Bay Avenue. Convenient to 2 bus routes, stores. Elevator and hot water included. Cost? Come and make a deal dependant on lease. No children or pets. For appt. to view, contact Mr. Mackey in No. 402 or 595-6278 or 385-0991 Ans. Service.

SECLUSION ON 5 ACRES OF TREED PARKLAND

BUT ONLY
15 MINUTES TO DOWNTOWN
1-Bedroom from $210
2-Bedroom from $265
Mr. Harris — 479-5688
Mr. Tempke — 479-7837
Mr. Darling — 479-0119

QUADRA WOODS
4038 QUADRA ST.

York Manor

JAMES BAY
Modern block, close to sea
1 bedroom $190
1 bedroom seaview $205
Bachelor $155
ADULTS ONLY
385-1908 658-5900

Craig House

SPACIOUS — SPACIOUS
2 bedroom from $228.50
1 bedroom $155.50
Bachelor $155
Modern block, infants welcome, 5 mins. to town. Bus at front door.
383-8591 658-5900

RIDGEWAY APTS.—SPECIAL

1 bedrooms $200 — O.A.P. $180
2 Bedrooms $218 — O.A.P. $220
Walking distance to town. W-W balcony, heat included. Parking and laundry. Apply Ms. Palfrey, 388-4271.
J. H. WHITTOME CO., LTD.

WATERFRONT

Enjoy lovely views from this Gorge location. Older style 4-plex with terraced lawns to the water. 2-bedroom, 1½ bath at $260 includes utilities. Call the caretaker at 385-1942 after 4. Farmer Investments & Realty Ltd.

2320 QUADRA

Almost new, 1 bedroom, $265. Parking, heat, hot water included. Children welcome. 658-5393, 658-5781.

ONE BEDROOM APARTMENT IN Esquimalt. Ocean view. Wall-to-wall, drapes, heat, and cable inclusive. Mature adults, no pets. Top or second floor. 383-5639.

2-BEDROOM SUITE IN FOURplex Langford. $245, utilities included. 382-7750. 386-2730.

WALKING DISTANCE TO TOWN, 1 bedroom, quiet block, cablevision. $178.50 and $188.50. 382-6888.

SPENCER CASTLE

Luxurious two-bedroom suite with a view, available July 1st. 592-6671.

BACHELOR SUITE FOR RENT. 382-8078.

200 APARTMENTS TO RENT UNFURNISHED

Luxurious
2 Bedroom
Approx. 1,100 to 1,500 sq. ft.

NOW RENTING

BEACON HILL PLAZA

151 ST. ANDREW
140 DOUGLAS ST.

Beacon and Simcoe
Across from Beautiful Beacon Hill Park

—Woodburning fireplaces in all 2-bedroom suites.
—Penthouses with cathedral ceilings and lofts — cedar fireplaces and heavy hand-split cedar shake roof.
—Large private balcony
—Private gardens for ground-floor suites with generous patios, cedar trellises and arbors.
—Creative landscaping and inner courtyard with shuffleboard, underground parking.
—Spectacular views of ocean, mountains, inner harbour and Parliament Buildings.
—(Live in Victoria's finest apartment), close to ocean waterfronts and downtown shopping — across from beautiful Beacon Hill Park.

ADULT ORIENTED

2-bedroom with two 4-piece baths
2-BEDROOM PENTHOUSES from $425.

LUXURIOUS IN SPACE BY APPOINTMENT 384-5242

WINDSOR COURT
252,254, 258 Gorge Rd. E.

Large comfortable suites in adult apartment complex. These spacious units include heat.
For your enjoyment and recreation we offer 50-ft. heated indoor pool, swirl pool, saunas, squash court, tennis court and universal gym.

1 bedroom suites $215-230
2 bedroom suites $270-$300
2 bedroom, 2 full bathrooms $320

Sorry
No Children or Pets
Resident Managers
Mr. and Mrs. Hand 383-5059
Mr. and Mrs. Noad 383-0509
Office Mon. to Fri. 9-5
388-4555
McArthur Park Estates

ON THE PARK

280 Douglas, 402, 404. Open house Thursday through Sunday 7 to 9 p.m. Due to increasing inquiries re apartment 402, rent with option to purchase, $350. Or, for sale, large two-bedrooms, 1½ baths, tremendous views, 6 appliances in each. Covered parking and more. Few minutes to ocean and park. For prior viewing, 386-1252.

970
KINGS ROAD

— Clean
— Convenient location
— 1 bedroom apt.
— Adults, no pets

Call the Resident Manager at 383-9802 or 382-3721

KINGSWOOD

One bachelor, two 1-bedroom suites available immediately. From $149.31 to $162.49; One 1-bedroom suite available July 1st. $150.09; two 1-bedroom suites available August 1st, $159.39 and $167.29. No children or pets. Resident manager, 382-1626 (after 4 p.m.)

Gorge Vale Apts.

NOW:
—Large 1200 sq. ft. 2-bdrm. 2 bathroom suite $255.00.
—900 sq. ft. 2-bdrm. suite $240.00.
—850 sq. ft. 2-bdrm. suite — negotiable.
JULY 1st:
—900 sq. ft. 2-bdrm. suite $235.00.
—850 sq. ft. 2-bdrm. suite $255.00.
—Bachelor (furnished, heated) $180.00.
Phone 384-7392 after 5 p.m.

COME TO QUIET
DUNSMUIR HOUSE
831 DUNSMUIR ROAD
WE OFFER:
—Ocean Frontage
—Terraced Gardens
—Park — Tennis
—Beautiful Large Suites
—Adults Only
Resident Manager 388-4943

UPPER FORT
NEAR JUBILEE

Available now on July 1st., a lovely 1 bedroom suite, renting for only $168.27 per month. Facilities include indoor swimming pool. To view, please call 595-0864 or 595-3205. Adults only, no pets.

$145

Craigflower and Tillicum area, deluxe bachelor suite in small apartment block on main floor with own entrance. Cable, hot water, heat, drapes, carpets, appliances all supplied. To view phone 388-6536.

UPPER FORT ST. AREA

A very lovely one-bedroom suite is available now; or July 1. Renting for $172.50 per month. This is a very quiet building, especially suited to senior adults. For further details please call 595-1210. No pets.

GARDEN CITY PROPERTY MANAGEMENT

2 cozy bachelor suites, with private entrance, small pet allowed 388-5194 between 9-5.

ESQUIMALT ONE AND TWO bedroom apartments from $170. Heat and cablevision included, children welcome. 386-6474 between 9-4 Mon.-Fri.

SOOKE $175 & UP

2-bedroom apartment, duplex by school. 642-3029.

LARGE 1-BEDROOM SUITE, $182. Available July 1st. Heat, cable, drapes included. Close to bus and shopping. phone 383-4880.

WATERFRONT, 1 AND 2 BEDroom bachelor. Utilities included. Month free rent. 385-7861, 592-7678.

ESQUIMALT—NADEN

655 Constance, 1 and 2-bedroom. Adults without pets. John 385-3231, 477-6095.

200 APARTMENTS TO RENT UNFURNISHED

Western HOMES Ltd.

1037 CLOVERDALE AVE. 386-3494

CHARACTER

Three-bedroom suite in character house recently converted to a duplex near Parliament Buildings. Huge suite with new appliances takes up whole top floor. $395 per month plus utilities.

ESQUIMALT

1-bedroom apartment in character house avail. now. Rent of $150, includes fr. and st.

PENSIONERS

One bachelor suite available now near Beacon Hill Park, $105.20 p.m.

BASEMENT SUITE

1-bedroom basement suite with valley views. Avail. July 15 for $150 per month including fr. and st.

QUADRA—HILLSIDE

1-bdrm duplex. Rent of $290 includes fr. & st., f.p. and bsmt. Avail. Now. Also 1 bdrm duplex $210 including fr. & st. Avail. July 1st '77.

SAANICH

1-bdrm duplex avail. July 1st '77. Rent $175.00 including fr. & st.

WESTERN HOMES LTD.
386-3494 (24 hrs.)

KING ARTHUR APTS.

1 bedroom ste. w-w $205.86
2 bedroom ste., w-w $222.81
To view call 595-3350

ROYAL SOVEREIGN 1678 Fort St.

1 bedroom ste. w-w $184.68
2 bedroom ste., w-w $212.14
To view call 595-4774

DAYMER APTS.

2150 Cadboro Bay Rd.
2 bedroom ste., H.W. $200.28
To view call 598-7979

FACING BEACON HILL PARK

Luxury 2 bedroom, 1½ bathroom condominium. Rent $375.00.
To view call 384-9335

NEAR JUBILEE

1 bedroom ste. (Plus sewing rm.) Private entrance. All utilities included, rent $237.93.

David Burr ltd.
655 Fort St. 384-9335

LADY ESSEX

270 Simcoe Street 382-1082
$152.71—208 Bachelor
$188.23—309 1-Bedroom
$192.79—409 1-Bedroom
$210.94—410 1-Bedroom

LORD ESSEX

240 Simcoe Street 382-1082
$235.29—313 1-Bedroom plus den

LORD MICHIGAN

235 Michigan Street 384-4654
$166.25—401 Bachelor
$238.00—108 2-Bedroom

All rents are current

For further information call: BROWN BROS. on BLANSHARD 385-8771 (anytime)

$250.00
McKenzie Ave. — Lovely 1 bedroom apartment with separate dining room. Tennis courts and sauna.

$150.00
Hillside at Cedar Hill — bachelor suite. Includes heat, cablevision and parking.

JACK MEARS OAK BAY REALTY LTD.
RENTAL DEPARTMENT AT 598-3321

THE HORIZON'S

Corner of Shelbourne and Midgard, one-bedroom deluxe suites from $215 and one two-bedroom suite, $260. Available now or July 1. No increase in 1977. Includes heat, water, cable, parking, wall-to-wall carpet, drapes and colored appliances. Close to UVic, shopping, recreational facilities and bus. Resident manager, 477-9469 or view at 1576 Midgard Ave. Sorry, no children or pets.

ELDON PLACE APARTMENTS

We will help pay your moving costs. Come and view spacious apartments with indoor pool, sauna, sun patio, swirlpool, pool table, hobby room. On bus route 7 minutes to downtown, close to shopping centre. Bachelor to 3-bedroom units from $185 in near new building. 386-0614.

VIC WEST

Modern, clean, quiet block includes wall-to-wall, drapes, cablevision, heat, parking, sauna and rec. room, intercom. Bachelor suites from $139, 1-bedrooms from $179. Close to bus stop and downtown. Mature people please. Phone after 4, 386-7245.

NORTH SHELBOURNE

Vacancy available now in near new deluxe apartment on Midgard, corner bedroom on third floor. Very quiet building near University. $210, per month. Bill McCarter — Henderson Realty Ltd. 385-9741.

WASHINGTON CO-OP

2-BR. Co-Op apartments available now at 273 Burnside Road E. Refundable share purchase is required. Rents based on member's income. Enquire at the building or phone Rogers Investments Ltd., 388-6691.

NEAR BEACON HILL PARK, close to shopping and bus, attractive, well-maintained suites, bachelor, reduced to $180, one bedroom, $197. No increase for two years included in rental contract. 385-7644, 592-9516.

BEACON HILL PARK, HAYWOOD Avenue, in private house, 4-room suite, wall to wall, drapes, heat, water, stove, fridge, dishwasher, large sundeck, garden, basement, $225, elderly person preferred. 382-8947.

SPENCER CASTLE

Luxurious 2-bedroom, 2 full baths, large appliances with washer and dryer, view and garden, pool and sauna, clubhouse and guest room. Available July 1st. 592-6671.

JAMES BAY AREA, AVAILABLE now, one bedroom, $195. Available July 1st, two bedrooms, $231. Top floor, no increase for 2 years included in rental contract. 384-6185, 592-9516.

2320 QUADRA

Almost new, 1 bedroom, $265. Parking, heat, hot water included. Children welcome. 658-5393, 658-5781.

LOVELY 1-BEDROOM BASEMENT suite, small pet welcome, utilities, fridge, stove, wall-to-wall, drapes, $185. July 1st. Colwood. 478-8575.

OAK BAY — ROCKLAND. CLOSE to Hospital, bus and town. Two bedrooms, 1½ baths, main floor condominium in small adult building. $350. 477-6040. Leave mesage.

3 BEDROOM SUITE, AVAILABLE July 1. $280 month includes heat. Children and pets welcome. 386-6903 or 386-6057.

DOWNTOWN. CLEAN 1-BEDroom apartment. $175. 1322 Broad Street. Not suitable for children or pets. 386-3928.

COOK AND BAY, SELF CONtained studio. $115 total. Studio, $135, heat and cable included. 598-1276 or 595-0530.

ALANWOOD TERRACE

1933 Stanley Ave. Available July 1st. 1-bedroom suite, $177. Parking included. 595-5257.

YOUNG COUPLE WANTED. 2 bedroom apartment. 1140 Pandora. Small pets allowed. Phone between 5 and 7. 382-1493.

BEACON HILL PARK. VANcouver Street, bachelor suite, heat and water included, $152. Working lady. 382-8947.

ESQUIMALT, CHILDREN WELcome. 3-bedroom condominium, wall to wall, $275, available July 1st. 598-5763, 383-6032.

SIDNEY

Large two bedroom, children welcome, $195. 477-2106.

VANCOUVER-FAIRFIELD, 1-bedroom suite, $180. Adults. No pets. 592-4410.

LANGFORD COLWOOD AREA 2 bedrooms, children welcome. $221.20. 478-4109.

1 BEDROOM SUITE, AVAILABLE immediately. Close to downtown. $200. Utilities included. 386-9206.

HILLSIDE AND QUADRA AREA, one and two bedroom suites, available now. 382-9995.

2 BEDROOMS, CLOSE TO TOWN, all utilities included, $220. 386-8881 or 658-8893.

639 ADMIRALS ROAD, 1 BEDroom suite, $130. 595-6460.

1-BEDROOM SUITE, CLOSE TO Simpsons-Sears, $165. 383-4970.

200 APARTMENTS TO RENT UNFURNISHED

Brentwood Tower

Apartment Living in the Country

AT BEAUTIFUL BRENTWOOD BAY

A beautiful setting of 4.5 acres
Sea and country views
Fishing at your door
Extra bulk storage per suite
Swirl pool, sauna, pool room
Some vegetable plots

OPEN JULY 15th

One-bedroom suites from $205
Two bedroom suites from $255
Heat, parking inc. in rent.

12 miles and 15 min. to city. Phone and put your name on the rapidly growing waiting list.

Westgate Realty 388-9941, 479-5510
Jack Mears Oak Bay Realty 598-3321

201 APARTMENTS TO RENT FURNISHED

VISTA ROYALE
1345 Pandora
382-3616

LARGE 2-BEDRM, $283, $290, $303. INCL. BRAND NEW FURNITURE, DRAPES, W-W, CABLE, LARGE BALCONIES, PARKING, SWIRL, SAUNA, ELEVATOR, CONTROLLED ENTRANCE, NEAR SHOPPING, BUS. MATURE ADULTS, COUPLE WITH TEENAGER OK. NO PETS. CAN ALSO BE RENTED UNFURNISHED.

NEW

NEAR CENTRE

Colour TV, bath-shower, kitchen with dishes, parking, elevator, near bus stop, everything supplied, no maid service. Pool and sauna privileges. Studio, bachelor suites. Weekly $100; monthly $285. Also one 1-bedroom suite, $325. 386-2812 day or night.

FAIRFIELD

A large immaculate 2-room lighthousekeeping unit, containing bedsitting room, and huge kitchen, $170 per month, utilities included. Available now. Also immaculate light-housekeeping unit containing bedsitting room with separate kitchenette, $150 per month, utilities included. Available July 1. These are super, clean, large, bright, furnished units, with bus at front door. 652-3627.

DELUXE BACHELOR APARTMENT, BEACON HILL NEAR THE SEA, FULLY CARPETED, TASTEFULLY FURNISHED, CLOSE TO BUS, MAID SERVICE AVAILABLE. NO CHILDREN OR PETS. NO RENT INCREASE FOR ONE YEAR, $230. PHONE 383-3824 — 5 to 9 p.m.

VISCOUNT MANOR
950 ROCKLAND AVE.

Close in, near Quadra, nicely furnished studio suite, utilities included, semi-private bath. Suit quiet middle-aged working lady. $134. 592-1551, 382-7437.

AVAILABLE NOW

$195.70 — beautiful 3½ rms. with main furniture — (Esquimalt close to Victoria). W to W carpets — heat, H water, cable, laundry, parking, supermarket, bus at the door. Dickie Agencies. 382-4312, Vic. Fort.

AVAILABLE IMMEDIATELY, 795 Fairview, Esquimalt. 1-bedroom apartment, with main furniture, ground floor, no steps. Wall-to-wall carpet, controlled entrance, roof garden. Rent $220. To view, call 477-2787.

LARGE 1 BEDROOM SUITE, 5811 West Saanich Rd. Available July 1. Reasonable. Non-smoker, non-drinker.
388-4455 MARION LUND 479-2848
CENTURY 21
J. D. BOSDET LTD.

FULLY FURNISHED APARTments on bus route and across from shopping, Jubilee Hospital area, bachelor, $210, one bedroom, $230. No increase for two years included in rental contract. 592-9516.

2-BEDROOM APARTMENT, ESquimalt. Beautifully furnished, extremely quiet block, opposite shopping centre, one block to park, Senior Citizens centre, heat, water, cable, parking included, $325. 382-2221.

GARDEN CITY PROPERTY MANAGEMENT

Cozy redecorated furnished suite, one-bedroom, available immediately, James Bay. 388-5194 between 9 and 5.

ONE-BEDROOM WITH CHARACter, bright and clean. Non-smoker, quiet, reliable, working female preferred. No pets. Oak Bay junction area. $159. Available July 15th. 595-1148.

LARGE 1 BEDROOM $165, 1 child. Colwood-Langford. 477-2548.

JUBILEE AREA, BRIGHT, quiet, self-contained 1-bedroom suite, $164. 658-8800.

DELUXE 1 BEDROOM SUITE, fully furnished, including fridge, stove, dishwasher, colored TV, Maid service. By week, day or month. Ocean Manor. 388-7818.

MODERN, CLOSE TO TOWN, everything included except maid service. $187.50. Michael-Angelo. 386-2812.

VIEW ROYAL COTTAGE, TWO bedroom, $245; bachelor, $175; also student suite, $99. Includes all utilities. Adults. 479-8112.

DOWN TOWN. FACING BEACON Hill Park, weekly rates, everything included. Thunderbird Motel. 384-0632.

ONE BEDROOM, SELF-CONtained basement suite, North Glanford. $185 includes utilities. 479-6902 between 5 and 6.

3 ROOMS NICELY FURNISHED, self-contained, $175. 383-5823, 507 Simcoe.

JULY 1ST. GONZALES BEACH, bus, shops, quiet working lady, $98-7226.

FAIRFIELD, LARGE BACHElor suite, private entrance. Small pet accepted. 382-2693.

FURNISHED BACHELOR, INcludes linen and utilities, share bathroom. $125. 595-1146.

MODERN ONE BEDROOM, quite adults, $190 and $165. Evenings, 382-4360.

SELFCONTAINED SMALL suite, 1 adult over 30 preferred. $149.00. 598-7578.

ONE BEDROOM FURNISHED suite, July 1st, on waterfront. Quiet Male, preferred. 383-2992.

FURNISHED 1 BEDROOM APT. with view, pool, sauna, to sublet July, August. 383-5047.

1-BEDROOM APARTMENT, $140.50 per month, near Naden, married couple. 383-9857.

$160. 4 ROOMED CHARACTER suite, Hospital, University. Couple. 1618 Richmond.

BACHELOR SUITE, UTILITIES paid. Share bath. $110. 386-2562.

202 APARTMENT FURNITURE TO RENT

STANDARD FURNITURE

Three Rooms from
$40 per month
Immediate Delivery
382-5111

MOTH TO MONTH
Piece or Group
CAMOSUN FURNITURE RENTAL
642 Fort St. 383-3658

203 APARTMENTS WANTED

WANTED BY AUG. 1ST, ACTIVE old age pensioners, small clean dog, 1-bedroom suite, small house, will do caretaking or odd jobs, rent must be minimum. 598-6908.

SMALL COTTAGE, ONE BEDroom suite, or large studio suite, older house preferred. Quiet area. Reasonable rent. For responsible woman. 595-2524, after 6.

MUST HAVE FOR JULY 1ST, 1-bedroom apt. prefer older home with character and fireplace, reasonable, will consider modern apt., call before noon, 384-8579.

QUIET COUPLE WOULD LIKE 2-bedroom suite in house or small apartment building for August 1st. 385-5402.

203 APARTMENTS WANTED

YOUNG WORKING MAN, WITH references, seeking 1-bedroom or bachelor suite, preferrably in older house in Fairfield District. 386-6922 after 5.

FEMALE STUDENT, 25, NEEDS private very reasonably priced suite or apartment unfurnished, preferred James Bay or Fairfield, 592-0227 or 595-5742 evenings.

QUIET FURNISHED BACHELOR or 1-bedroom in James Bay or Fairfield near Government buildings, $125 to $150. Call 384-6835 or 384-1614.

1-BEDROOM, QUIET, FURnished suite, few steps, older couple, Fairfield or Gorge area preferred, 385-0365.

WORKING GENTLEMAN, 33, seeks reasonable quiet accommodation, able to do odd jobs. 383-7836.

201 SHARED ACCOMMODATIONS

SUNRISE AND SUNSET UNPARalled, waterfront view, near marina, spacious rooms $125. Couple preferred, furniture and own vehicle an asset. Phone 656-4194 before 7 a.m. or after 7 p.m.

2 OR 3 PEOPLE TO SHARE large 4-bedroom house on waterfront, quiet, near Marina, 656-4194.

WORKING GIRL WITH TWO cats, has two-bedroom duplex to share, July 1st, for $220. 595-5890 after 5 p.m. weekdays.

PERSON OR SMALL FAMILY TO share large house with basement and yard, $150 plus utilities. 383-0193.

1 BEDROOM IN 4 BEDROOM house. Large yard, fireplace, Hillside area. $95 plus utilities. 592-6281.

YOUNG PERSON NEEDED FOR comfortable, large house in central Saanich. Garden. Non-smoker. 652-5554.

PERSON TO SHARE THREE bedroom furnished condominium on bus route. After 5, 382-5617 or 478-2460.

FURNISHED ROOM IN MIXED house, just redecorated, $90, share utilities. 383-3637.

MODERN 2-BEDROOM DUPLEX, $275, heat and hot water included. No pets. Call 385-8052 after 5 p.m.

MATURE, CLEAN NON-SMOKER gentleman to share 3-bedroom house. 477-0250.

SPACIOUS CADBORO BAY upper duplex, beautiful view, maximum 2 persons, $400. 592-6560.

SIDNEY, 3-BEDROOM DUPLEX, $225 monthly. 592-3212.

206 DUPLEXES TO RENT

AVAILABLE JULY 1, ONE BEDroom lower apartment in modern, 4-plex. 3036 Tillicum Road, $188, includes wall-to-wall, appliances and heat. Suitable for quiet couple. No pets. For appointment to view please phone 598-8443.

NEAR JUBILEE

Modern 2-B.R. SxS duplex, full basement, drive-in garage, oil heat. Rent $350 p.m.
DAVID BURR LTD.
655 Fort St. 384-9335

$250. 56 LURLINE; $325, 2694 DEville. New building, fireplace, storage room, carport, both side by side large two bedrooms, carpets throughout, fridge, stove, drapes. To view 479-6718.

1 OR 2-BEDROOM APARTMENT, $250 month, heat and light included, partially furnished, one or two children welcome, abstainers preferred. 2519 Ludgate Street. 388-6543 after 5.

OLDER SINGLE, RESPONSIBLE working girls to rent large lower 2-bedroom suite, stove, fridge, heat, parking included. No pets. $275. Available July 1st. 595-7914, after 5.

NADEN-DOCKYARD VICINITY, 1-bedroom, large rooms, wall-to-wall, fireplace, full basement, Drapes, fridge, stove, washer, dryer, cable included. $225. 384-1533 or 385-5467.

$188. GORGE AREA, AVAILABLE July 1st, newly decorated 1 bedroom in 4 plex. Includes wall-to-wall, heat, and own entrance. No pets. Would suit quiet person or couple. 598-8443.

GARDEN CITY PROPERTY MANAGEMENT

Comfortable 2 bedroom 4 plex for a small family. Avail. immediately, pet welcome. 388-5194 between 9 and 5.

METCHOSIN AREA, NEW large, 3 bedroom duplex, ensuite, full basement, carport, fireplace, fridge, stove. 474-1972, 477-5728. July 1st.

AVAILABLE JULY 1ST OR later, $325, clean sxs 2 bedroom, plus 1 down, full basement. Esquimalt near Selkirk Ave. 478-5327 after 5.

SIDE-BY-SIDE DUPLEX IN Swan Lake Area, 2-bedrooms, balcony, private garden. No pets please. $300. Available July 1st. To view call 384-9875.

JUBILEE AREA, TWO BEDroom basement suite, fridge and stove and all utilities included, $245, 1937 Haultain or 598-7219 evenings.

LANGFORD, LOWER, SPACIOUS two-bedroom. Stove, fridge and heat included. Allow one child. No pets or boarders. $270 per month. 478-5260.

ESQUIMALT, 3 BEDROOMS, fridge, stove, carpeting, sundeck, recreation room, garage, suitable for married couple with 2 children. $350. 385-4209.

ATTRACTIVE ALL-ELECTRIC one-bedroom side-by-side duplex in nicest part of Fairfield. Available July 1, $275 plus utilities. 595-6794 from 9-5 p.m. only, please.

THREE-BEDROOM SIDE BY side, wall-to-wall, fireplace, stove, fridge, dishwasher, washer, dryer. $275 per month. 859 Admirals. 598-8676.

YEAR OLD, SPACIOUS, 2-BEDroom duplex with fireplace, wall-to-wall, en suite, electric heat and full basement, rent $350. Phone 477-5138.

REDECORATED 2-BEDROOM duplex, stove, fridge, backyard, ideal for small children. $300, less $25 for yard maintenance. July 1st. 479-6586.

FAIRFIELD UPPER DUPLEX, 1-bedroom, fridge, stove, cablevision, heat, water and drapes, no children or pets, $225. 1260 Oxford Street. 385-2350.

7-BEDROOM UPPER DUPLEX, available July 1. Heat, water, stove and fridge included. Sorry no children or pets. Suit mature couple. $275 per month. 384-8266.

TWO BEDROOM DUPLEX, FIREplace, full basement with drive-in garage. Close to Camosun College and Jubilee Hospital. 478-7014.

TWO-BEDROOM UPPER DUplex on quiet street. $200, per month. No pets, phone 595-7106 after 5.

AVAILABLE JULY 1, 3-BEDroom side by side duplex. Includes fridge and stove. $310 a month. 479-6751.

OLD ESQUIMALT ROAD, 3 BEDroom modern duplex, 1½ baths. $350 per month. Call Royal Trust, 388-4311.

MODERN SIDE-BY-SIDE 3-BEDroom, University area, no pets, references; available July 1st. 387-5539, 592-1991.

CENTRAL LOCATION, BEAUTIful older home. Fireplace, full basement, available July 1st. $340. 478-9289.

AVAILABLE IMMEDIATELY, large 1-bedroom upper, utilities included. Close to town. $200. 382-5537.

1 BEDROOM DUPLEX, BESIDE Jubilee Hospital. $250. All utilities included. Vacant June 15th. 1519 Davie. Phone 592-9135.

ONE ACRE IN SOOKE, 2-BEDroom main floor suite, fireplace, sundeck, $300 includes hydro, heat, water, cable. 477-6245.

AVAILABLE JULY 1, THREE bedroom side-by-side duplex. Includes fridge and stove, $310 a month. 479-6751.

FAIRFIELD SIDE-BY-SIDE DUplex, two bedrooms, stove, fridge, adults. $300. Available July 1st. 598-7008, evenings.

COSY LOWER SUITE POSSIBLE 2 bedrooms, carpeting, $185. 479-9902 after 5 p.m. weekdays.

NEW TWO-BEDROOM SUITE, fridge, stove included. $200 month. 207 Raynor. 385-4644.

LARGE, BRIGHT, UPPER DUplex, 3 bedrooms, $250. Available now. 382-4067.

3-BEDROOM DUPLEX, WALL-TOwall, fridge, stove, close to schools. $125. 478-0597.

$235 2878 JACKLIN (LANGFORD) 2 bedrooms, no pets, available July 1st. 477-4925.

206 DUPLEXES TO RENT

JUBILEE AREA

Would suit quiet couple — clean 2 bedroom duplex — Full Basement — Oil Heat — available immediately — Rent $295.00 per month. to view call 384-9335.

david burr ltd.
655 Fort St. 384-9335

WAITING FOR THE RIGHT TENant to enjoy this unique spot close to Shawnigan beach. 2 bedrooms in beautiful modern duplex. Lake view. Other tenants are retired people. Has basement, sundeck, stove and fridge. Almost all-channel TV antenna. Garden. Reduced to $265 for 12 months lease or longer. Shawnigan Realty Ltd., J. Ettema, 743-2507.

CENTRAL, IN FERNWOOD area, downstairs of duplex, beautifully designed older spacious home, new carpet throughout, fireplace, 2 bedrooms, large separate dining room, huge garden, full basement, $325, includes heat. Available July 1st. 478-9289.

AVAILABLE IMMEDIATELY, 3-bedroom side by side duplex, wall-to-wall carpet, full basement, electric heat, quiet dead-end street with playground at front door. $265 Drive by 756 Seven Oaks. To view, call 477-2787.

AVAILABLE JULY 1ST, NEAR Simpson Sears, on Hillside Ave. 1-bedroom suite, living room, wall-to-wall, new kitchen. Free parking, private entrance on ground floor, in 4-plex. $175, including heat and water. 479-7245.

OFF JACKLIN ROAD, UPPER spacious three bedroom, stove and fridge, no pets, no borders. $320 per month. 478-5260.

BAY-BLANSHARD. 1 BEDROOM, fridge and stove, $140 per month, vacant July 1. No pets please. 479-6519.

TWO-BEDROOM LOWER DUplex, utility bills included. Available immediately, 479-7664.

ESQUIMALT, UPPER 2-BEDroom duplex available July 1st. 382-9995.

LANGFORD, BRAND NEW 3 bedrooms, full basement; children welcome. $350. 478-4109, 478-9859.

3 BEDROOMS, NO PETS, AVAILable June 1. $250. Phone 385-4026.

210 HOUSES TO RENT UNFURNISHED

3-br., living room with fireplace, dining room and large family room, 1½ bathrooms. Cedar Hill and Hillside area. All utilities paid. $375 per month. F. Staples or Kim Giles.
386-3124
SEASPRAY PROPERTIES LTD.

DELUXE 2-BEDROOM CONcominium. Oak Bay, large balcony, very quiet building, suitable for mature adults. No pets or small children. $325 a month. Heat included. One bedroom condominium, 19th floor, view of city and ocean, downtown, pool, sauna, etc. Heat included, $295. Phone 388-6474, between 9 and 4 Monday through Friday. 592-2142 evenings weekends.

EXECUTIVE HOME
ST. CHARLES ST. AREA

Spacious, elegant 4-5 bedrooms, 2½ bathrooms, large living room, separate dining room, modern kitchen with appliances, secluded grounds. Rent $650. Available July 1.
DAVID BURR LTD.
655 Fort St. 384-9335

DEEP COVE

Near ocean on dead-end road, off Landsend Rd. Modern home on treed half-acre. 2 fireplaces, sundeck, main floor living room, dining room, kitchen, 3 bedrooms, 1½ bathrooms; in basement, 1 bedroom, family room, game room, laundry room, storage room. Available July 1. $450. 479-5496.

TOWNHOUSES, UNIVERSITY Garden Homes, 2 and 3 bedroom, close to shopping and schools, 1½ baths, family room, cablevision, washer-dryer hookup, includes stove and fridge, parking, spacious lawns, children welcome, no pets. $306.25 to $327.25. 595-5313.

LOVELY HOME IN GORDON Head, 4391 Torquay Drive. 2-bedroom up, one down, full basement, double carport, stove, fridge, water, landscaping included. No pets. $380 month. Available July 15. 477-3040.

LARGE CHARMING GORDON Head seaview home. For one family, 5 bedrooms, 2-storey, porches, 1 acre, $425. Avail. July 1st. References. In town for interview June 24th weekend. Victoria Press Box 365.

ESQUIMALT LAGOON AREA

One bedroom country home on large semi-secluded lot, most appliances and untilities included, available July 1st, $305 per month. 479-6760.

AVAILABLE JULY 1, 2-BEDroom house, wall-to-wall, full basement, stove and fridge included, garden area fenced. 1253 Oakmount Street — close to Simpsons-Sears. $360 per month. 592-2616 or 386-6181.

NICE 3 BEDROOM HOUSE, 2 UP, 1 down, 2 baths, Cedar Hill area, 1291 Tattersall Dr., $365 per month. Viewing on Sunday June 19, 1 p.m.-5 p.m. and Mon. 10 a.m.-4 p.m.

SHORT TERM RENTAL 3 MO. possibly longer. Available July 3, 4-bedroom house, fireplace, 1½ baths. McKenzie St. Apply Ms. Palfrey 388-4271 p.m.
J. H. WHITTOME CO. LTD.

UNIVERSITY AREA, CLOSE TO K-Mart on a quiet street. Available July 1st. 3-bedroom house with rumpus room, full basement, 2 bathrooms, nice sun deck. $400. 383-5642 or 385-6831.

PARTLY FURNISHED 2-BEDroom waterfront home on good beach on Pender Island. $175 month for retired couple without children or animals. Phone 629-3339.

OLDER HOME, 3 BEDROOMS fireplace, full low basement, electric stove and fridge included. 1st Bay Street, 3 blocks from Jubilee Hospital, reference required, $320 monthly. 382-4957.

BAY STREET — 3 BEDROOMS plus full basement. Easy-care lot. Immediate occupancy. $350 per month.
Swinerton Stewart Clark Ltd., 385-2481

SECLUDED 2-BEDROOM, fridge, stove, wall-to-wall, small garage, 1 acre. Blenkinsop-Cordova Bay area, $295. 658-5044. After 6 or all day Sunday.

FAIRFIELD, TWO-BEDROOM character home, all appliances including washer, dryer and freezer. Large fenced garden with fruit trees. $375 per month. 384-4748.

3-BEDROOM TOWNHOUSE, August 1, close to shopping, schools. New fridge, stove, washer and dryer; rumpus room and bar. $295. 382-6823.

RENT TO BUY

Spacious 3 bedroom townhouse, includes range, fridge and fireplace. Available July 1. $400 per month. 477-3573.

BURNSIDE TILLICUM AREA, 1 bedroom basement house, close to shopping, bus, and Saanich Silver Threads. $225. Available now. 388-7145.

GLANFORD AREA

Three-bedroom, fully basement home, in excellent area, wall-to-wall carpet, fireplace, etc. July 1st. $380. 652-4368.

LOVELY 3-BEDROOM TOWNhouse for rent, wall-to-wall carpeting throughout, fridge and stove included, children welcome. Phone 658-8846, or 384-5780.

OLDER 4-BEDROOM, 2 BATHroom home Lower Hillside area. $350 per month.
Bill McCarter, Henderson Realty Ltd., 385-9741 or 592-3970.

THREE MODERN BASEMENT homes for rent, leases available. Occupancy August 1st, September 1st. Wilson's Rental Management. 382-3941.

2 BEDROOMS, ON ACREAGE, within Saanich district, fireplace, full basement. $311 monthly. 479-4094 after 5.

2 BEDROOM HOUSE, FULL basement, fridge, stove. $280. 385-8426.

AVAILABLE JULY 1ST. 2 BEDrooms, no basement. 10 mins from town. $265. 479-4252.

HILLSIDE AT BELMONT. 2 BEDrooms and full Basement. Oil heat. No pets. July 1st. $275. 656

215 HALLS, WAREHOUSES, STORES and OFFICES TO RENT

NOW LEASING

A wide range of listings to all types of stores and offices. If we haven't got it we'll find it at no expense to you.
RICHARD TALBOT
ANGLO CANADIAN
Real Estate and Management
200 - 764 YATES STREET
386-8855

HASHNA COURT
3347 Oak Street has office and wholesale space from 420 sq. ft. to 4,000 sq. ft., lots of parking. 384-5016, anytime.

NEW BUILDING IN CITY OF Victoria, M-2 zoned, 7,200 — 3,200 — and 1,800 sq. ft. available. From $3 per sq. ft. per year. Phone 388-6474 or 592-2142.

RETAIL STORE FOR RENT
A retail unit available July 1 in the Mall at 720 Yates St. For leasing information contact M.E.P.C., 383-4168.

230 PERSONAL LOANS AND INSURANCE

PRIVATE MORTGAGE FUNDS available (large or small). Will also buy existing mortgages. Fast decisions. 478-4671 (24 hours).

233 MORTGAGE LOANS and INSURANCE

1ST-2ND-3RD
Mortgage Money
Immediately available whether your home is paid for or not.
NO AMOUNTS TOO SMALL OR TOO LARGE
EXAMPLES:

AMOUNT	PAYMENT
$5,000	$45.55
$7,500	$68.36
$10,000	$91.11
$12,500	$113.90
$20,000	$227.85

25 Yr. Amort—5 Yr. Term
INTERVIEWS In the PRIVACY of YOUR OWN HOME
W. A. (Bill) Hodgson
385-4528
Byron Price and Associates Ltd.

Household Realty
SECOND MORTGAGES
No bonuses
No brokerage fees
No finder's fees
FAST SERVICE
Come on in or call the nearest office of household Finance
Ask for Mortgage Services
1218 Douglas Street
382-8156
2459 Saanich Road
386-3226

NEED MONEY?
Mortgage Money Available
All Types — including
Interim Financing
All Locations
Contact
Don MacGillivray
Seaboard Properties Ltd.
3947A Quadra Street
479-7138

LOW RATE
1ST, 2ND, 3RD
FAST ANSWERS
Call Ross Owens at
LAKEVIEW
MORTGAGE CORP.
388-4334 or
658-5502

PRIVATE MONEY 1ST, 2ND mortgages, also interim, short and long term.
Smith, Dobson Estates Ltd.
384-1424
Jack Dobson 598-8385
Vic Smith 595-5446

1st AND 2nd
MORTGAGE LOANS
SOOKE — GULF ISLANDS
SHAWNIGAN — DUNCAN
NANAIMO — PARKSVILLE
CAMPBELL RIVER
PT. ALBERNI — MAINLAND
Lowest Payments Available
Call Collect to 384-7128
DOUGLAS HAWKES LTD.
990 BLANSHARD ST.

For all your mortgage dealings whether it be arranging, buying, selling.
BARRIE HAMILTON
J. D. BOSDET LTD.
Mortgage Division
388-4455.

10 - 10½% MORTGAGES
No lock-in. 1st Mortgage Money available immediately with choice of terms 1-5 years.
Call
P. R. BROWN & SONS LTD.
762 Fort St. 385-3435

MORTGAGES—First — Second — Equity — Call:
Don MacGillivray
Seaboard Properties Ltd.
3947A Quadra Street
479-7138

PROMPT SERVICE
For all your Mortgage requirements please call Al McDonald 382-9191 or Larry Brooks 477-0141.

CANADA PERMANENT TRUST COMPANY
MORTGAGE FUNDS AVAILABLE FOR FIRST MORTGAGES AND SECOND MORTGAGES AND INTERIM FINANCING. FOR DETAILS CONTACT MR. McKENZIE AT 386-7521. BOORMAN INVESTMENT CO. LTD. 1111 GOVERNMENT ST.

LOW COST
Residential and commercial mortgage financing.
RAE INVESTMENTS
388-7891, evenings 479-1475. Mr. Green.

MORTGAGES
Bought and Sold
Boyd Sadler
FARMER INVESTMENTS AND REALTY LTD., 382-2134

20 MINUTE COMMITMENT FOR fast action, commercial, farm and interim.
R. M. GEDDES
PRINCIPAL MORTGAGES LTD.
479-1687

$18,000 TO $22,000. INTERIM Financing available. Interest from 14% to 18% depending on covenant and security. Freddy Starke, 386-6164. CASTLE PROPERTIES LTD.

13% 2nd
$26,000 available to good covenant. GLENN NICHOLLS 598-7689 or 592-2431, Lansdowne Properties.

Funds available immediately for 1st and 2nd mortgages. Contact:
david burr ltd.

SELL IT FAST THROUGH CLASSIFIED
DIAL 386-2121

234 MORTGAGES FOR SALE

EXCELLENT FIRST CURRENTLY paying 13.25% 2nd, 6-month term. Well secured 15% 2nd mortgage paying 10 % will discount to yield 18% plus.
1st 18%, 1-year term, land, interest monthly.
R. M. GEDDES
PRINCIPAL MORTGAGES LTD.
479-1687

235 WANTED TO BORROW

FIRST MORTGAGE $100,000 at 11% 1 YEAR TERM.
FIRST MORTGAGE $95,000 at 11% 1 YEAR TERM
FIRST MORTGAGE $75,000 at 11% 1 YEAR TERM
FIRST MORTGAGE $45,000 at 11% 5 YEAR TERM
FIRST MORTGAGE $30,000 at 11% 1 YEAR TERM
SECOND MORTGAGE $25,000 at 14% 1 YEAR TERM.
FOR DETAILS CONTACT MR. McKENZIE, 386-7521
BOORMAN INVESTMENT CO. LTD.
1111 GOVERNMENT ST.

$160,000 1st fully commercial building triple net leases. Strong covenant. Will pay 12%.

Smith, Dobson Estates Ltd.
THE HARBOUR TOWERS
384-1424
Vic Smith 595-5446
Jack Dobson 598-8385

2nd MORTAGES—$5,000 at 14%, 3-year term, payment interest only, $58.33 monthly, Raynel Mortgage Corporation, 388-5441.

240 BUSINESS OPPORTUNITIES

SOLAR-TECH has a solar heating system that makes sense.
The SOLAR-AIRE SYSTEM can store and maintain storage of BTUs by the millions for many days of heating without sunshine. The system functions well where there are relatively poor sunshine factors.
The SOL-AIRE SYSTEM contains a patented solar collector panel, a patented self-stacking storage tray system (utctic salts) and co-ordinating controls. Heated air from the collectors is absorbed by the trays, which store enough heat for several days. There is minimal maintenance for the system and it is now being installed in over 20 locations in Canada and the United States.
Dealership inquiries welcome. For more information on dealerships, write:
SOLAR-TECH,
1006A Victoria St.,
Kamloops, B.C.
Or phone 372-7336.

QUALICUM BEACH
MUST BE SOLD
HOUSE TRADES
ACCEPTED
8 units right on the beach at Qualicum. AA1 condition, clean and spotless. All first class equipment. Just an ideal situation for man and wife. Where else could you get a complete operating motel for the price of a good home. Owner must sell and will take your house in trade. Vendor will consider any and all offers for quick sale. Get in on the summer business now. It's going to be a big one. Call LEN LEDOUX 386-6331, 388-6275 Pgr. 2446 or 382-9852.
A. E. LEPAGE WESTERN LTD.

MAJOR VICTORIA HOTEL
Well located with great future potential. Excellent dining room, lounge and beer parlour. For information to interested parties please contact: ALMER OLSON or BILL JENSEN 384-8001, Royal trust, 201-3400 Douglas St., Victoria, B.C. 604-384-8001.

FAIRFIELD GROCERY
Well located and has adjoining living quarters. Newly listed at $13,900 plus stock. Phone for details. MLS.
RESTAURANT
Excellent downtown location with established clientele. This restaurant is showing a good return and is ideally suited for an owner-operator. Statements available.
SCOTT MUNRO
479-7138 (Res.) 598-6761
Seaboard Properties Ltd.

NORTHEASTERN ALBERTA HOTELS: 2 excellent hotels — financial statement and liquor and beer purchases available to bona-fide buyer. DEPARTMENT STORE: Prime traffic location — Vol. 1 Million. Vendor prepared to carry part. WESTERNWARE and Saddlery Store: Excellent revenue and location. Wholesaling and exclusive lines. Ideal man-and-wife business. SMALL GROCERY STORE and Living Quarters: Vendor will carry part Vol. $200,000. Contact: Val Realty Ltd., Box 1289, Bonnyville, Alberta, T0A 0L0. Ph. 403-826-3147 (Paul).

4 SEASONS
FAMILY RESORT
CLEARWATER, B.C.
22 ACRES. Lake frontage, 20 motel units. Trailer park. Camp grounds. Mobile home park. Indoor-Outdoor licensed dining. Entrance to Wells Grey Park. River and lake fishing. 396-2911 (off).
ADELINE or WALLY
477-8562 477-7766
Homefinders, Wall & Redekop
PO Box 4085,
Station A, Victoria.

MILLIONS
OF car, truck, van, aircraft, marine craft and recreational vehicle owners need our unique mobile appearance maintenance service and willingly pay your $20 per hour fee. Associate dealer opportunities still available in many areas nationwide.
Total Investment Under $500
Write for Free 14-Page Brochure
TIDY CAR INC.
1565 Britannia Rd. E., Unit A3
Mississauga, Ont. L4W 1S5
(416) 671-0211

FORCED SALE
2,400 sq. ft. block bldg. and 7,200 sq. ft. Zoned light industrial in city. Presently set up as auto-service centre but could be used for anything. Fronts on heavy traffic street. Listed for $136,000 but owner must sell — Try your offer.
KEN MANN 598-5144 (24 hrs.)
T. L. Mann & Associates Ltd.

EXCEPTIONAL
Exceptional earnings opportunity. Factory direct authorized, exclusive distributorship for built-in vacuum systems, the appliance of the future. Ground floor. Permanent. Unlimited potential. Residential. Commercial. Industrial. Minimum income $76,000. Inventory investment $21,000. Reply Victoria Press, Box 255.

REST HOME
FAIRFIELD
Lovely heritage home licenced for 12 guests plus a 2-bdrm suite in basement for housekeeper. Fully operational. Includes furnishings, linen, utensils, etc. Vendor will carry large 1st mortgage. $135,000. MLS 25704.
388-4455 ROSS BUTLER
384-8075 pager 551
CENTURY 21 J. D. BOSDET LTD.

16-UNIT MOTEL
$78,000 DOWN
Tourist oriented route, married couple operation. Nets $40,000 per year. Living quarters for management. Extra land for expansion.
CALL: WM. HOLLICK AT 386-7521 OR RES. 592-6470.
BOORMAN INVESTMENT CO. LTD.
1111 GOVERNMENT STREET

10 SUITES
STORE OR OFFICE
Good rental area, Quadra and Cloverdale. New, concrete and frame construction. Qualities as tax shelter. A must sell proposition. Open to offers.
LYLE WICKS, KEN WALTERS, 385-2481
(24 hrs) Swinerton, Stewart Clark

MONEYMAKER
Chev tow truck, complete, sling, collies, regulation lights. Steal at $2200. Shawnigan 743-9653.

FINANCIAL PARTNER
Wanted for downtown motor hotel development. Phone 384-7164.

240 BUSINESS OPPORTUNITIES

Western HOMES Ltd.

$67,000
5 SUITES
Located near Crystal Pool and showing a good return. This building will enhance your investment portfolio. MLS 25139.
DRIVE BY 860 Queens Ave.
Then call for details
Jack Davis
386-3494 (24 hrs.)

DOWNTOWN
BUSINESS
FOR SALE
Well located near ample parking, this specialized store offers a good potential for a couple to run. No experience required, present owners will train and introduce you to the business. Financing available. Please call for full details. Exclusive with:
PAT VICKERY
477-7291 (Bus.) 592-6192 (Res.)
D.F.H. REAL ESTATE LTD.

LAKE RESORT
Salt Spring
Beach on warm water. Ideal swimming, boating and fishing. Over 5 acres delightfully located in treed park setting. 8 cottages, all modern conveniences. Private owners home. Real opportunity for right party. $188,000. Call LYLE WICKS, 385-2481, 477-5151 anytime
Swinerton's Realty World

BAKERY
Business for sale including all equipment and 30 years of know how at same location for only $20,900. If you want to be independent and need more information, call on this MLS now.
A. J. "SANDY" CRAWFORD
477-7291 (Bus.) 477-1561 (Res.)
D. F. H. REAL ESTATE LTD.

INVESTORS
DEVELOPERS
Brentwood, 1 block from the sea, 2.4 acres with 5 room stucco bungalow. Can be subdivided into approximately 10 lots. Exclusive listing. Price $175,000. Call Pat Hope 388-5555, home 383-6924
B.C. Land and Insurance Agency Ltd.

OPEN YOUR OWN
SERVICE STATION
With large home and motel, all on 1.09 acres in a small South Island Community, good business with steady revenue. $155,000 (MLS), for fulll details call Grant MacFarlane or Jack Lidstone, 386-3585, Victoria Realty Ltd.

HIGH CASH RETURNS AND DEpreciable assets makes this a dandy little business. Use coin operated games presently gross nearly $1000 a month and should increase. Route is established. Expenses are negligable. Ideally suited for additional income as operating time is minimal. Full price of $32,000 is secured by equipment. Reply to Victoria Press Box 394.

CAFE
$12,900
Excellent location in Cadboro Bay Village. Well known cafe close to park, beach, university. Fixtures and equipment. Negotiate lease.
386-2111 MIKE McKENNA 592-3611
MONTREAL TRUST

PENDER ISLAND
GENERAL STORE
1700 sq. ft. store building, store fixtures and equipment, warehouse, waterfront lot next to Gov't dock. An interesting opportunity at only $59,500, plus stock. Call Rod Scott, 537-5056 anytime; 629-3435 weekends. Jeffs Realty (Gulf Islands).

BEAUTY PARLOUR
Centrally located in downtown Victoria. Low price of $10,000 includes all equipment and stock. For further details please call DAVE MARSHALL, 386-2955 or 384-8948. CENTURY 21 Mayfair Realty.

Incorporate!
Do-it-yourself with the B.C. Incorporation Guide only $9.95. Available at all leading book, department or stationery stores.

BUILDERS
DEVELOPERS
Prime—Glanford area—A house with 2 subdividable lots. Call me anytime. FRED LERCH 384-8075, Pager 424. CANADA TRUST, 2252 OAK BAY AVE. 595-5131.

Salt Spring Island
Retail clothing store, men's, women's and children's jeans and casuals. Well established business, low overhead, good profit return. $15,000 plus stock at inventory. Box 1088, Ganges, B.C., V0S 1E0.

MOBILE HOME PARK
15 Mobile home sites, 44 camper sites, 4 bdrm home for owner 2 bdrm rental cottage located on 4 acres of lakefront. 15 min. from Victoria. Asking $300,000 with good financing available. Call Don Oakes 478-4334 B.C. Land 478-5588.

CARDS AND GIFT SHOP
Located in a popular mall. Coutts Hallmark Cards, Jewelry, gifts and other items. Net $26,000 before wages. Asking price of $60,000. Includes stock, fixtures, good will. Call Cliff Salmond, Gardner Realty Ltd. 385-7721 or 477-3626.

BY OWNER, SMALL PRINTING shop. Fully equipped, steady clientelle. Good husband and wife proposition. Reason for selling — wants to retire. $32,000, 20% down, I'll carry balance. Reply Victoria Press. Box 400.

DISTRIBUTORSHIP
Explosive, ground floor opportunity to earn exceptional income. Permanent expanding business. Minimum income $70,000. Inventory investment $20,000. Victoria Press, Box 257.

For Lease
Service Station
2 bays, 2 hoists, well-known location, $15,000 including equipment plus stock. 479-2343.

LARGE HAIRSTYLE SALON IN heart of government office area, newly decorated, 8 stations and colour section. Potential to double sales. Very low lease and expenses. Illness forces sale. Please reply Victoria Press, Box 411.

UP ISLAND HOTEL
Full service hotel in area of no competition, lots of room for expansion. Full details with:
595-5171 JACK GRANT 477-8172
Canada Trust

FORT STREET
Large older home, suitable as boarding house. Excellent opportunity for reliable person. For details, call 384-2313, days, or 479-1102, after 7 p.m.

TWO DRY CLEANING SHOPS for sale. Separate or together. Low down payment. Good equipment. Other shops available in Campbell River and Nanaimo. 384-2154.

ATTENTION BARBERS AND hair stylists. Beautifully kept, well established 2 chair barber shop in prime downtown location. Victoria Press Box 256.

OWN YOUR OWN THRIVING business for only $5,000. Fully approved and licensed amusement centre. Owner has relocated. Exceptional lease. 478-0535.

EXCAVATING
Victoria area. Includes dump truck, trailer, cat and hoe. Steady clientelle. 1 man operation. 479-8698.

ONE OF VICTORIA'S OLDEST best established and well located beauty salons in downtown Victoria, is for sale at a reasonable price. Owner moving because of other interests. Apply Victoria Press Box 362.

BY OWNER. BEAUTIFULLY LOCated nine unit motel on 2.4 acres. Commercially zoned property. Room for expansion. Highway and water frontage. $189,900. Call 642-3528.

USED CAR LOT AND STOCK
In good area, low rent, if you are interested please apply to Victoria Press, Box 423.

240 BUSINESS OPPORTUNITIES

P.R. B
P. R. BROWN
AND SONS LTD.
"The People to See"

WATERFRONT
MOTEL
10 Unit, plus 3-bedroom home. Gross Approx. $30,000. Nice quiet operation with little fuss. Great redevelopment potential assuring sound investment. Exclusive $180,000.
K. O. MOORE
385-3435 Anytime

WATERFRONT
RESTAURANT
One of Vancouver Island's finest restaurants is now available! Beautifully situated and tastefully designed and decorated in authentic Polynesian style. The volume has steadily increased each year and in 1976 reached $225,000 in gross sales. This is an ideal situation for a man and wife operation. Fully equipped and ready to go; seating 140 patrons in two dining areas. Modern kitchen and bar system make for an efficient and cost saving operation. Full price: $250,000. (Inventory at cost). For complete information contact:
B. HIGHTON
477-7284 24 Hrs. 477-5603 Res.
D. F. Hanley & Associates Ltd.

TEA ROOM
Serving light meals, delightful English atmosphere, excellent clientele, great location. Your chance to get into a very busy, easy to operate business with short hours. Price $19,900. Call HUGH YEREX, 479-8169 or 592-2407.

RESTAURANT
Seats 58, full liquor licence, specializing in European food, full catering facilities. Located on highly travelled artery close to Victoria. $39,900. HUGH YEREX, $39,900.
HUGH YEREX
479-8169 or 592-2407
WHYTE & GOWER
OAK BAY PROPERTIES LTD.
2227 Oak Bay Ave.

MARINE MECHANIC
BUSINESS OPPORTUNITY
BE YOUR OWN BOSS
To lease one of Victoria's most complete marine service facilities. Fully equipped shop (with built-in clientele) with boat hoist and ramps. Purchase shop equipment only. Small investment, tremendous potential we ask is your sincere desire to provide good service to all customers. Apply to Victoria Press Box 377.

SMALL INVENTORY
NO LABOR PROBLEMS
LOW OVERHEAD
Sounds too good to be true? Illness in family has led owner to put this interesting business up for sale. Ideal opportunity for partners—one a handyman and the other sales oriented. A good buy at $25,000. Call GLEN MCGREGOR 384-8001 or (res.) 477-3675. ROYAL TRUST.

PERFECT LOCATION
Excellent grocery store including land, building, 3 BR living quarters, and thriving business. 116-ft. road frontage. Price $119,500. Further details call GRAY LAITE 656-5267 SID HASLAM 477-1994 OFFICE 382-9191.

CANADA PERMANENT TRUST COMPANY

COMMERCIAL SIGN SHOP
Ideal operation for Owner-Operation Excellent location. Good return. Asking $16,600.
B. H. DOVEY
388-6454 477-4081
REALSPAN PROPERTIES LTD.

NOVELTY SHOP
Macrame, plants and jewelery in a most desirable area of Oak Bay. Asking $11,000. Plus stock of about $6,000. Please call: PHYLLIS COUTTS AT 598-3291.
JACK MEARS OAK BAY REALTY LTD.

GORGE RD. MOTEL
25 units in A-1 condition. Take advantage of the summer business trade — available immediately. Present your trades of land, mortgages, houses, etc. Please contact Vaughn L. Thompson, Victoria Realty Ltd., 386-3585.

GROCERY STORE
Good family store located in Honeymoon Bay at beautiful Lake Cowichan. Steady year round operation. Get ready for the tourist rush.
477-7545 KEITH KAYE 477-1841
BLOCK BROS. REALTY LTD.

ENJOY COOKING?
Short order coffee shop. Easy to operate. Ideal for two people. No nights or weekends. $28,500 (may be less). JOHN SHAVER 388-5911, Douglas Realty Ltd.

GOOD OPPORTUNITY TO ESTABLISH business in prime downtown location — ideal for jeweller, travel agent, insurance company, etc. For appointment, apply Douglas Hotel Manager.

SMALL DOWNTOWN SHOP
1320 Blanshard at Johnson. Available July 1st, $175 per month. May be continued as stamp coin shop or changed to suit new tenant. Inspect and then call Mr. Sinclair. 477-9370.

3 MOVING VANS, 15, 16' AND 20', 2 suitable for freight also furniture equipment. By appointment only. Apply W. Bisson, 384-6235.

241 BUSINESS OPPORTUNITIES WANTED

TAXI BUSINESS
Due to illness owner must sell. 4 cars fully equipped. For further particulars call DEL HOEGI 386-7521 or eves. 383-0516.
BOORMAN INVESTMENT CO. LTD.
1111 GOVERNMENT STREET

244 REVENUE PROPERTY

4-PLEX
3—1 bedroom, 1—2 bedroom suites — situated in beautiful Beacon Hill area-close to sea, shopping — building has been well maintained and freshly painted, parking area paved, has 3 covered garages. Building electrically heated (tenants pay). Ideal for live in owner and extra revenue from reliable tenants. $85,000 (MLS). MARION BRADSHAW, 386-2955 or 477-4125. CENTURY 21 Mayfair Realty.

CITY OF VICTORIA, 7200 SQ. ft., vacant new building, 2 floors, M-2 zoned. Possible strata title or co-op. Approx. 1400 sq. ft. spaces. Suitable for retail, wholesale, manufacturing or offices. Ample parking. Price $64,000 each. Or offers on $249,000 for complete building. For more information please phone Blake's Plumbing and Heating, 388-6474 or 592-2142.

BRING YOUR OFFER
Small 1573 built sixplex close to Yarrows and Naden. Offering 4 one bdrm, 2 two-bdrm, lockers, cable, coin op and parking. Offers on $140,000 with possible vendor second short term.
386-3231 John A. John 477-8096
BLOCK BROS. REALTY LTD.

3 BEDROOMS
EACH SIDE
of this Duplex Bungalow 880-882 Lampson. Separate basements, oil furnace, etc. Immediate possession. Priced to sell at $67,500. ML 25068. Douglas Hawkes Ltd., 384-7128 (after hours, 477-9544).

38 SUITES
7 yrs. old, 4-storey frame. Assume $570,000 financing. Gross $95,526. Net $64,282. OFFERS? GLEN NICHOLLS 598-7689 or Lansdowne Properties, 592-2431.

WANTED — OWNER FOR DUplex, your out-put is $175 per month. Live in full comfort. Ideal for young couple. For more information, phone 658-8872. Jubilee area.

BY OWNER
3-YEAR-OLD, 12-SUITE, PLUS OFfice space, apartment building. $289,500. 388-7891, evenings, 479-1475.

OPEN HOUSE, LEGAL TRIPLEX, Sunday 1 to 5. 1319 Bay. Offers on $70,000. Phone 595-7501.

244 REVENUE PROPERTY

BROWN BROS. on BLANSHARD
"People Helping People"

SXS DUPLEXES
Tax Shelter
COLWOOD, New, large, 4,000 sq. ft. Deluxe with fireplaces. MLS $99,900.

$5,000 Down
SAANICH, Built 1970, 3,500 sq. ft. Includes 4 fridges, 4 stoves, coin washer and dryer. MLS $89,900.
GEOFF SINGLETON 477-7686
or 385-8771 (anytime)

TAX SHELTER
Downtown combination of subsidized apartments and new air-conditioned office space available on lease-back. Purchase by syndication.
GEOFF SINGLETON 477-7686

ESQUIMALT
SxS Duplex, each side has Lrm. with fireplace, 3 bdrms., kitchen with dining area, 4-pce. bath and full basement. Offered at $82,500.
DOUG LAWSON 595-2486
JIM KENNEDY 592-9078
or 385-8771 (anytime)

REALSPAN PROPERTIES LTD.
1031 VANCOUVER ST. 388-6454

JUBILEE AREA
4 SUITER
Just listed. 4-suite apartment just steps away from bus, shopping and hospital. All 1-bdrm. suites, large lot (with commercial potential) and garage. Very well priced at $84,500. Call for details.
R. I. Murphy
388-6454 592-7250

RETAIL
WAREHOUSES
1. 7225 sq. ft. New bldg. Vacant. Office, retail area and warehouse space. $275,000, more or less, depending on finish of your choice.
2. 18,000 sq. ft. Retail and warehousing on 2 levels with ground-level loading on both floors. Fully leased with income over $72,000 per year. Price $655,000. All taxes and maintenance paid by tenants.
3. 27,000 sq. ft. Office and warehousing on 2 levels. New building with 18,514 sq. ft. committed. Revenue so far $55,396 per year. Balance of space 8,486 sq. ft. Move in and increase the value. Price $695,000 today and will increase as more space is taken.
4. 6,000 sq. ft. One level retail and warehousing business for sale. Ideal opportunity for partners—one a handyman and the other sales oriented. A good buy at $25,000. Call GLEN MCGREGOR 384-8001 or (res.) 477-3675. ROYAL TRUST.

FARMER Investments & Realty Ltd.

SXS DUPLEX
Not the usual standard duplex on a busy street — this long, low rancher has much charm and appeal. 2 BR's each side — lovely kitchens each with colored range, fridge, washer-dryer. Many deluxe features. Located in a prestige area of the Gorge on a large treed lot with beautiful garden. Ideal for the couple who want a nice home with excellent revenue $84,500.
382-2134 GERRIE HUTTON 386-3927

NEW DUPLEX
On a high pleasant corner location among nice homes, this attractive, architect designed duplex has living room, dining room, modern kitchen on main floor. Upstairs there are 2 bedrooms and a 4-piece bathroom in each unit. Good quality w-w carpeting throughout. Refrigerators, stoves and drapes included. One side rented and the other available for immediate occupancy. MLS.
$98,500
JOHN TODD
david Burr ltd.
655 Fort St.
384-9335 598-7849

ROCKLAND AREA
Large revenue home on over 50,000 sq. ft. lot. Further development of property possible. Asking $330,000. To view call CANADA TRUST, 2252 Oak Bay Ave. 595-5131.

MOSS ST.
Revenue from 2 suites plus 5 light housekeeping rooms makes this property the best offer on todays market. Asking $95,000. Will look at duplex or a trade. Call 595-5131, CANADA TRUST, 2252 OAK BAY AVE.

INVESTORS
First time on the Market Prime Victoria — Major Thoroughfare Soarkling commercial and apartment complex — A sure investment — Offers invited. For details J. B. Young 598-1818 or 383-4124.

Park Pacific

JUBILEE HOSPITAL
DUPLEX $48,500
Just listed and a great buy at this moderate price! Two 2-bedroom suites plus a full basement, great chance to own your first home with easy monthly payments with the revenue from one suite. For more information and or to find out if you qualify to purchase, call me.
477-0191 JUDY JOHNSON 477-1650
The Royal Trust Company

SIDNEY
S/S DUPLEX
Each side identical. Two large bedrooms, 1½ bathrooms, large kitchen with eating area. Separate rear yards. One side has large garden area and a 10'x20' workshop. Ample parking for camper, boat, etc. Asking $71,500.
388-4271 TED RADWAY 477-6176
J. H. WHITTOME CO., LTD.

REVENUE
6 UNITS
All remodelled and sitting on ½-acre. Gross revenue $1,001 per mth. Located in the fast growing area of Langford. Drive by 2643 Millstream Road. Asking $139,000. Contact HAROLD WARE at 385-1580 or BILL KOZAK at 385-0035 or CASTLE PROPERTIES LTD. 386-6164.

DOWNTOWN
APT. BLK.
By the Cathedral. Walking distance to everything. 4 self-contained suites. Easy care lot. $115,000. Financial statement available. Call Bill Weiss 598-8443 or Cliff Salmond 477-3626 — Gardner Realty Ltd. 385-7721.

MUST SEE
Central location, newly renovated, beautiful home, two 2-bedroom units, up and down, 1 fireplace, full basement, $7200 gross, great tenants. $64,900. 478-9289.

LEGAL TRIPLEX
3 suites — 2 two-bedroom and 1 one-bedroom, gross revenue $700. Jubilee area. Asking $77,900.
JOY HOME, 592-2130
RICHARD RHODES, 479-7161

SAXE POINT
11-year-old SxS, 3-bedroom, full basement duplex. 200 amp service each side. Suncecks, T & G roof. Excellent condition. R. W. Rhodes. 479-9241 or 479-7161.

4-PLEX, FOUR 1-BEDROOM suites, excellent condition, wall to wall. Ideal investment. Gross $8,280, asking $79,500. 479-8072.

FAIRFIELD ROOMING HOUSE. Price $64,000. Private open to offers. 383-4694.

244 REVENUE PROPERTY

61 SUITES
TOP QUALITY — One of the finest in Victoria. Excellent conditions attractive grounds. 1-2 bedrooms, recreation and sauna. Showing excellent return on moderate rents.
$1,250,000

22 SUITES
Corner location near Jubilee Hospital. 1-2-bedroom and bachelor suites. Hot water oil heating. Good buy at:
$310,000
david burr ltd.
655 Fort St. 384-9335

FAIRFIELD
REVENUE
Excellent building for live-in owner, 3 suites. One of them is magnificent and totally renovated, ideal for owner. Brand new Crestwood kitchen and built-in dishwasher, expansive living room and separate dining room. Good covered parking and secluded backyard. Steady revenue from the other four make this Fairfield's best buy at $89,900.
BARRY BOWES
388-6424 383-1540 Res.
BAYSHORE REALTY LTD.
1009 FORT ST.

LEGAL DUPLEX—GREAT AREA
$54,900
Lot is zoned up and down duplex. Near to town, buses, shopping. Super rental area. Good tenants now. Income $377 per month. Room for increase. This is a super holding property. Call now for more information: JACK PETRIE at 598-3321. This is brand new on the market.
JACK MEARS OAK BAY REALTY LTD.

REVENUE
3 SUITES
3 HOUSEKEEPING ROOMS
Plus 2 spare bedrooms in full high basement. Close into town, always rented. This excellent and clean home comes completely furnished. Has full high basement with oil hot water heating, 2-car separate garage. Large city lot adjacent to R3 zoned area. Full asking price $79,900. LEN LEDOUX 386-6331, 388-6275 Pgr. 2446 or 382-9852.
A. E. LEPAGE WESTERN LTD.

DUPLEX PLUS
$71,900
Character duplex close to schools, transportation, shopping, etc. Owners' suite consists of living room with fireplace, beautiful modern kitchen, large dining room, 2 bedrooms and bathroom. Two garages, fenced-in lot. Interested? Call:
ANITA TAIT
388-6275 Pgr. No. 382 477-8522
Homefinders, Wall & Redekop

S x S DUPLEX
$49,900
Charming older, renovated duplex in Esquimalt on Craigflower. The back 1-bedroom suite currently rented for $180 per month. The front 2-bedroom suite is owner occupied but could rent for $225. Priced to sell, call: PETER BARDON 592-2431 Lansdowne Properties.

SACRIFICE SALE!!!
By owner. Changing jobs, must sell! Large, deluxe, prestigious duplex (strata title). Deluxe units, 3 and 4 bedrooms, condition spanking new. One living room combination 28½' long, large floor to ceiling slate rock fireplace, marble large sink vanity. No neighbours. Beautiful park — rear. Terms at $42,000 each. Immediate possession. 474-2476, 382-2653.

$835. INCOME
166-168 Joseph Street. Full price $79,900. One 3-bedroom suite on main plus full basement and 4 housekeeping rooms upstairs — 5 stoves, 5 fridges, some furniture, etc. Phone:
R. W. RHODES
479-7161 or 479-9241
J. HOME
592-2130 or 388-5465, Pager 271

245 REVENUE PROPERTIES WANTED

Apartment blocks — conversions — commercial mix properties. Our clients have from $20,000 to $750,000 to buy for cash or use as trade-in payment. Vic Smith 595-5446, Jack Dobson 598-8385.
Smith, Dobson Estates Ltd.
THE HARBOUR TOWERS
384-1424

U.S. CLIENT
would like a well located apartment block 55 to 65 suites. Prefer Oak Bay, Fairfield, Beacon Hill areas. Smith Dobson Estates Ltd.
Smith, Dobson Estates Ltd.
384-1424

WANTED
DUPLEX-TRIPLEX
OR QUADPLEX
IN ESQUIMALT
CALL:
ALBAN BOWES
479-5693 595-5171
Canada Trust

APARTMENTS WANTED
Cash to mortgage, quick decisions, any age, good locations.
FRED G. CARVER 595-8664
HENDERSON REALTY LTD.
GREEN ACRES—385-9741

APARTMENTS
NEED A TAX SHIELD. Call me now — 25 and 50 suite with government rent subsidy.
388-4434 KEN WRIGHT 598-2183
WESTMONT REALTY (1977) LTD.
920 Hillside 388-4434

WANTED
Warehouse must be leased showing reasonable return between $200,000 to $950,000. Gerry Finnigan, 383-4739 or 386-6164. CASTLE PROPERTIES LTD.

247 COMMERCIAL OR INDUSTRIAL PROPERTIES

COMMERCIAL
$59,000
Attractive full basement bungalow on 57'x142' lot in terrific location. C2 zoned. Ideal for running your own business or profession. Low DP. Now vacant. Westgate Realty, 479-5910, 388-9941.

FOR RENT
165 ON DOUGLAS
Lot size approx. 27,000 sq. ft. with new 1-storey building of approx. 3,000 sq. ft. Further details on this select property, contact Mr. Anderson at 382-2721 or 477-4985.

— WANTED —
Commercial Sites for Eastern Investor, must have good traffic exposure. Prices anywhere up to $500,000, with or without buildings. Call GERRY FINNIGAN 383-4739 or 386-6164 CASTLE PROPERTIES LTD.

WAREHOUSE OR OFFICE
5600 sq. ft. commercial lot, 3 bedroom home in good condition, could rent for approx. $300-$350 per month. Ideal holding. Just off Douglas St. Asking $47,900. BEN GREIG 386-6164 or 598-3105. CASTLE PROPERTIES LTD.

Property in downtown area of Sidney, including large house and cottage, corner lot and house could be easily converted. $64,000. Call:
LARRY LINEHAM
595-2121 OFF. RES. 595-0134
NATIONAL TRUST CO. LTD.

MANY DESIRABLE COMMERCIAL and industrial locations available. Will build to suit. For sale or lease.
JERRY DOWNER
595-2413 658-8491
PACE PROPERTIES LTD.

APPROXIMATELY 15,000 SQ. FT. bare land, Douglas St. frontage, near Mayfair. Zoned M-2. $225,000. Victoria Press. Box 404.

CHOICE COMMERCIAL, 2 ACRE corner, Pat Bay Highway and McDonald Drive, sewer and water connection. 382-7251.

247 COMMERCIAL OR INDUSTRIAL PROPERTIES

M-3 ZONING
BRIDGE ST.
240' FRONTAGE
$8.14 SQ. FT.
.99 ACRE
BRIAN MARTIN
595-5171
CANADA TRUST

DUNCAN COMMERCIAL BLOCK
Modern two-storey bldg. 7290 sq. ft. fully leased on 15,370 sq. ft. lot fronting Queens and Coronation. Potential for expansion of facilities and revenue. Offers on $330,000 invited. Plans and details available from HERB McDANNOLD 382-9191 (Victoria) BILL ROGERS 748-8105 (Duncan)
CANADA PERMANENT TRUST COMANY

INDUSTRIAL
Highway Frontage
4 Acres Serviced
$2 SQ. FT.
SELL, LEASE OR BUILD
BOB HAGUE
477-7291 Anytime
D. F. H. REAL ESTATE LTD.

20,200 SQUARE FEET APPROX. M-1 zoned land behind Red Lion. 31,466 square feet Approx. C-1 zoned land. Suitable for a commercial apartment.
Smith, Dobson Estates Ltd.
384-1424
Jack Dobson 598-8385
Vic Smith 595-5446

LOOKING AHEAD?
Do you need an industrial zoned building — 3,000 to 4,000 sq. ft. in 6 month's time? We will accommodate you with existing or planned construction. Industrial area, west of Bay Street Bridge, near CN rail yard. Suitable for automative heavy duty repairs and manufacturing, etc. Large truck spray booth available in existing building of 3 bays. Planned construction open to discussion. 3 year lease preferred. Reply in confidence to Victoria Press Box 375.

WAREHOUSE
Located close to Bay St. bridge on the city side. This warehouse is built of cement block structure, has an office, washroom and includes 1,134 sq. ft. of warehouse space with a mezzanine above that. $58,900. Call:
LARRY LINEHAM
595-2121 OFF. RES. 595-0134
NATIONAL TRUST CO. LTD.

NEW WAREHOUSE
FULLY LEASED
Five strata-titled warehouses in excellent location, fully leased and showing good return. Asking $350,000. Call me today for further information.
CAROLYNNE PERRY
386-2911 479-7041
Homefinders, Wall & Redekop

DUNCAN
Three acres commercial property on Trans-Sanada Highway. Presently used for boat sales and service. Copuld be restaurant, hotel, auto dealership, etc. Outstanding value. Call RICK PETTINGER 478-9886 or 386-6331 or JOHN MACDONALD 384-5160 or 386-6331. A. E. LePAGE WESTERN LTD.

ATTENTION INVESTORS
Victoria commercial revenue building, $300,000 full price. Please call ART MORIN or GORDON ELLIS — 477-0141.
The Permanent Trust

KEATING X RD.
1 acre industrial zoned property located in new subdivision, we'll also build or develop for suitable

250 HOUSES FOR SALE

Castle Properties Ltd.

OPEN HOUSE

SAT., 1:30-4
1761 LEE AVE.

See this one for lots of living space on quiet residential street — around the corner from all amenities. Just move right in, it's all been redone. MLS. Asking $53,900. RUBY REID at 386-6164 anytime.

OPEN SAT., 1:30-4
954 WILMER
(FAIRFIELD)

Priced at $49,900, this spacious (1200 sq. ft.), charming, older 2-bdrm. home with its formal dining room and 21'x14' living room with fireplace offers a touch of class in an affordable price range. For prior information or an Appt. to view call CHRIS GREIG 386-6164 or 478-5953.

OPEN HOUSE
1071 JASMINE
SAT., 2-4

See this old charmer high on the rocks, view of city with easy access to Fear lot through nature's parkland. Post and beams ceiling, leaded glass windows, 2 fireplaces, LR, DR and den. Large modern kitchen with appliances, 3 Bdrms., plus more. Large garden lot 66x193. Have tea in your own sunroom. Open to offers. Price just reduced to $57,900. Call LARRY QUAGLIOTTI 477-7988 or 386-6164.

OPEN HOUSE
SUN. 2-4
1637 SARITA PLACE
VIEW THE VALLEY

Gordon Head cul-de-sac off Longacre. Homemakers delight in spacious warm kitchen, 3 or 4 bedrooms, spacious living room and family dining room, 2 fireplaces, 2 baths, wall to wall throughout. Extra large fenced lot. TRY AN OFFER on $69,900. SUE WARKE OWENS in attendance. Castle Properties, 386-6164.

THAT
INEXPENSIVE
EXCELLENT BUY

you've been waiting for is available now. Two bedrooms, living room with FP, part full basement, convenient close-in area. JUST REDUCED TO $45,500. MLS 23886. For viewing call BOB KOHLRUSS, 386-6164, 24 hrs., or 658-8360.

$45,500

Very comfortable 2 bedroom home, living room with fireplace, part basement. Everything well maintained. View this Cedar Hill area home with CHRIS GREIG 386-6164 or 478-5953. M.L.S.

$43,900

Lots of accommodation offered with this newly listed 3-bedroom, full basement home situated on a quiet side street in Victoria. Large modern kitchen, all utilities updated and priced for a quick sale. Call CHRIS GREIG 386-6164 or 478-5953. M.L.S.

DUTCH GARDEN
LANGFORD

Picture perfect is this super-clean home on a fully landscaped lot. It has 3 bdrms., rec. room, sundeck, carport plus development area in basement. The garden would be anyone's envy. Please consider this really good buy at $51,900. New MLS. Call RICHARD WAGNER and BOB KOHLRUSS 386-6164 anytime.

MUST SELL

Spacious three bedroom, full basement home close to town, ideal for the working man and his family. Close to schools and recreation activities. Large living room has fireplace, easy care garden, exterior done in never-paint-again, newer roof, gutters and downspouts. An excellent starter at the price $47,900. BEN GREIG 386-6164 or 598-3105.

CLOSE TO
WOODWARDS

Exceptionally clean and well cared for, three bedrooms on the main plus one in the full high basement. Good size LR with fireplace large workshop-garage. Only 25 yrs. old. A really good purchase on a quiet street. Asking $52,900 and worth it. BEN GREIG, 386-6164 or 598-3105.

QUIET CUL-DE-SAC

$45,900 is the asking price. Two or three bedrooms, L.R., large kitchen, separate utility room, large lot. Two year old furnace, well insulated, one yr. old hot water tank, nice and clean throughout, a pleasure to show. Call me now. IRENE DALZIEL 386-6164 or 477-6380.

MILL BAY BEAUTY

3400 sq. ft. of beautifully constructed residence. L.R. is 23 ft.x 27 ft. and has a beautiful rock fireplace, dining room is 13 ft.x 15 inches x 13 ft. Kitchen is a lady's dream, 25 x 9 with loads of cupboards and working area. Five bedrooms, 27x21 English pub style recreation room with Old-English brick fireplace. Situated 4½ miles from Duncan or forty minutes from Victoria in an area of similar prestige homes. There is much more to tell you about this one but it really should be seen. I'll show it to you anytime. Seaview, gigantic sundeck to take advantage of the rural atmosphere. Asking only $96,000. Make an offer. BEN GREIG 386-6164 or 598-3105.

BRAND NEW
LISTING
SIDNEY — $57,900

Immaculate 4-bedroom home with charming living and dining room, fitted gold shag carpet. Well-planned kitchen, 4-pce bath, 2 bedrooms up and 2 down. Rec room, laundry room, 2-pce bathrm. Sundeck off kitchen. Carport. Large corner lot with fruit trees. Well worth your inspection. Call now, CONNIE WEYLER or SUE WARKE-OWENS, 386-6164, 24 hrs.

LOW DOWN
PAYMENT

Cozy 2-Bdrm. bungalow on no-through street, close in, low taxes, [illegible] incl ded. Elec. heat. Call LYLE MARRINGTON 388-6275 pager 2553 or DANNY GREIG 386-6164, Castle Properties Ltd., 386-6164.

MARIGOLD
CHARMER

Like new inside and out. 2 Bdrm. Bng. on large lot. Hardwood floors, brick fireplace, close to parks and schools. Quickly call DANNY GREIG 382-3028 or LYLE MARRINGTON 388-6275 pager 2553, Castle Properties Ltd., 386-6164.

GORGE $49,900

Big three bedroom home. Extra large living room with W-W and FP. Full basement with 4th bedroom and sewing room. Drive-in garage. Big kitchen with loads of cupboards. Utility room on main floor with hook up for washer and dryer. M.L.S. Call IRMGARD KNUDSKOV 386-6164 or 388-6275 Pager No. 2342.

HILLSIDE-QUADRA

Only $54,500. In excellent condition and has a rented suite in the basement. Close to all amenities. See this one first and have low payments. Quickly call BEN GREIG, 386-6164 or 598-3105.

1241
HIGH TATTERSAL

Here is lovely home situated on approximately half-acre of property, part in a beautiful rock garden. Consists of 1450 sq. ft. of living area. Large living room, dining room, modern kitchen and three bedrooms, master with ensuite, and two other sets of plumbing. Full basement with recreation room and three more bedrooms, hot water heating and attached garage. New MLS. Full price $89,500. Call HAROLD WARE, Office 386-6164 or Res. 385-1580.

SEMI-RURAL

Cosy cottage with a nice fireplace and a lovely changing view. Only minutes from town and the price is right for a starter, only $38,500. This one should move quickly. Call IRENE DALZIEL 386-6164 or 477-6380.

250 HOUSES FOR SALE

Castle Properties Ltd.

BRAEFOOT
BARGAIN

A genuine good buy, price slashed to $65,500 on Weu. — won't last long now. One year mint. View of Mt. Doug. from sundeck, full basement with 2nd sliding glass door. Ready for immediate occupancy as vendor's new home is completed and he wants to move in. M.L.S. Call MIKE SWEENEY 386-6164 or 385-1547.

GLEN LAKE
$48,900

Good value at this price. Only 5 yrs. young. Handsome brick f.p., large sundeck, full bsmt. with 2 pce. Fam. rm. plus 3 bdrms. If you qualify, $2500 down moves you in. Such a deal! 2831 Sooke Rd. Call MIKE SWEENEY 386-6164 or 385-1547.

"WEED IT & REAP"

30 year old, Colonial home with huge bay windows and stone front fireplace. Heavy shake roof. 3 or 4 bedrooms in grand style. Cape Cod kitchen with built-ins. Now located on cul-de-sac near Simpson Sears. Call SUE WARKE OWENS 658-5349 or CONNIE WEYLER 592-1961, Castle Properties 386-6164.

Western HOMES Ltd.

1037 CLOVERDALE AVE. 386-3494

PICK OF THE CROP
OPEN HOUSE
SAT., 1:30-4

Prime Construction, Prime Location — brand new beauty that must be seen to be appreciated. Priced in low 80's but builder will look at offers. Over 1450 sq. ft. on the main floor at 6859 Jedora. Come for coffee and doughnuts. Phone Terry Eden at 386-3494 (24 hrs.)

OPEN HOUSE
SOOKE
SAT., SUN.
1:30-4 p.m.
2383 CHURCH RD.

3-year-old Cathedral entrance. Professionally finished on both levels — contractor built and occupied — many extras — 2 f.p., 4 bdrms., 3 bath rms., not in sub. div. — beautiful mountain and valley views — big L-shaped sun deck 8x40, carport plus extra parking for boat or trailer. Priced below replacement for quick sale at $56,900.

Bill Wilson
386-3494 (24 hrs.)

WHAT A TREAT

To see a Beautifully designed, meticulously kept and finely crafted home. Five years old but better than NEW. Tudor design with bedrooms and family rm up, elegant l.r., sep. d.r., fam. kitchen with e.a. down. 2-4 pce. baths, patio, wrap around sundeck, workshop and immaculately landscaped grounds. Asking price low 70's. Phone to view this excitingly different home. Terry Eden, 386-3494 (24 hrs.).

UNDER $40,000

(1)—
VIC WEST — $39,500 — large assumable 1st mtg., l.r., kitchen, 2 bdrms, partial basmt, fair sized lot.
(2)—
FERNWOOD — $37,500 — modernized 2-bedrm. bungalow, sep. garage, large assumable 1st mtg. MLS. Phone Terry Eden at 386-3494 (24 hrs).
(3)—
NEW LISTING — $36,800 — Convenient city location, 3 bdrms., l.r., and d.r. with f.p., new wiring, FP. NANCING ALL ARRANGED Phone Terry Eden at 386-3494 (24 hrs.).

ORDINARY ON
THE OUTSIDE
BEAUTY INSIDE

Beauty and coziness are the keystones to this Gordon Head home. 2 bdrm., sep. d.r., kit, utility and gracious living rm with br. f.p. and loads of book shelves, sun room and sep. garage. Offers on asking price of $51,500 please. Phone Terry Eden at 386-3494 (24 hrs.).

FAMILY HOME
SEA VIEW
SAANICHTON

Located on a newly landscaped lot that offers a view of Mount Baker and easterly ocean scope. Over 1,162.5 sq. ft. of area on the main floor that includes 3 bedrooms, living room with beautiful floor-to mantel fireplace, formal dining area, large kitchen with area for dining and plenty of cupboards, two bathrooms and a most comfortable sundeck which picks up morning and afternoon sun. Included in the price of $60,500 are wall-to-wall carpets and drapes. An existing mortgage available to qualifying purchaser. This property is in excellent condition throughout and could not be replaced at the listed price. For an appointment to view or more information call Garry Bentham at 386-3494 (24 hrs.).

HELP

This house has been listed for more than 4 months — the price has been reduced several times — the poor lady realtor doesn't know what to do — so I said I would HELP. I have been to look at it — it's not good looking on the outside but it's not bad — it needs some dressing up. It's on a good 70x100 lot, full fenced back yard, area of good houses and right near an elementary school. There is nearly 1,100 sq. ft., no basement, very modern and attractive inside — 2 bdrms., f.p., l.r., separate d.r., big laundry room and priced at the remarkable price of $42,900.

BILL WILSON
386-3494 (24 hrs.)

4 BDRMS.
NORTHRIDGE

A great family home consisting of 4 bdrms., living room with fireplace, dining room, kitchen with eating area, fantastic family room (11.5x22) off kitchen, 1½ baths, large den (26x12), and a games room, plus space for dad's workshop. All this high on a hill in a very desirable setting. MLS. No. 25080.

Asking $74,900 — Call Now!

Jack Davis
386-3494 (24 hrs.)

—$69,900 (WAS $72,500)
1340 sq. ft., 3-pce ensuite, shake roof, 2 decks, etc.

$71,900 (WAS $74,500)
1330 sq. ft., plus rumpus room, shake roof, sunken living, etc.

—$67,900 (WAS $69,900)
1248 sq. ft., 3-pce ensuite, shake roof, double carport, etc.

—$68,900 (WAS $71,900)
1313 sq. ft. plus entry, 2 decks, shake roof, kitchen with eating area.

VIEW WITH
GARY McINNIS-anytime
477-0176 or 385-0135

TOD HACKETT CONSTRUCTION
Our Business Is Building
.... EVERY DAY!

SOUTH OAK BAY
$58,500

Walk to Oak Bay Village, library, 2 to 3 bedrooms, full basement, large kitchen, garage. Open house Sat. and Sun. 1358 Hampshire Rd. 592-1161.

250 HOUSES FOR SALE

Island Homes Ltd.
2504 DOUGLAS
386-7545

OPEN HOUSE
1:30-4:30
SAT.
JUBILEE AREA
1771 ADANAC

Family home on dead-end street. Featuring—stucco exterior, aluminum windows, sundeck, living room with fireplace and beamed ceiling, lovey oak floors, separate bright dining room, modern and attractive kitchen, 2 bedroom on main, and 2-bedroom down. Immaculate condition. Very nice lot. Excellent value at $49,900. Bill Palfrey 386-7545

OPEN HOUSE
WED. TO SAT. 1-5
6782 WENDONNA

(Follow arrows from Wallace & Benvenuto)
ONLY $62,500
Price reduced $3400 for quick sale. 2000 sq. ft. home with 3 Bdrms, 3 Bthrms, large fenced lot, 4 yrs. old. Dishwasher incl. Immaculate thro. Good financing. J. C. Baxter 386-7545 or 652-5805.

Hobby Farm
Open House
Sat. 1:30-4:30
SUN. BY APPOINTMENT
6601 West Saanich

OWNERS
leaving Province.
MUST SELL.
2.1-3-acre farm with good pasture, well, barn, covered swimming pool and a delightful 8-year-old home with a completely finished basement. Extra bright living and dining room. A gourmet kitchen with stone heatilator fireplace and glass doors to large sundeck overlooking your pasture and a beautiful country view. Choice quiet area. Reduced to $119,500. Ron Crowl 592-4989.

OPEN HOUSE
SAT. 1:30-4 P.M.
3928 BRAEFOOT

This four-year-old, three-bedroom home has wall-to-wall carpet throughout — patio off dining room — fully-fenced yard. Large kitchen with eating area. For prior viewing please call Roy Eldridge, 386-7545 or 477-6735.

OPEN HOUSE
2939 BOLANNE
SAT. 1:30-4:30
NEW 3-BDR.
ASK $62,500

Immediate possession on this beautiful new 3-bedroom home located on quiet cul de sac. Spacious living room with floor-to-ceiling rock fireplace. Large bright kitchen with loads of cupboards. Full basement with second fireplace finished. Extra room for camper or boat. Good value at this price. Howard Mitchell, 479-4818.

ESQUIMALT

This large four-bedroom home boasts a large legal two-bedroom suite in the basement. Situated in a quiet cul de sac near Gorge Vale Golf Course. For further information please contact Roy Eldridge, 386-7545 or 477-6735.

ROCKLAND

THIS LOVELY 2-STOREY, 3-BEDROOM HOME LOCATED IN A DESIRABLE PRESTIGE AREA, HAS RECENTLY COME ON THE MARKET. IT FEATURES OAK FLOORS, SPACIOUS ENTRANCE HALL, SEPARATE BRIGHT DINING ROOM, LARGE LIVING ROOM AND FIREPLACE, FULL BASEMENT, DELIGHTFUL GROUNDS, AND IS IDEAL FOR PROFESSIONAL PERSON OR A SUCCESSFUL COMBINATION OF SECLUSION AND CONVENIENCE. PHONE BILL PALFREY TO VIEW. PRICED AT $95,000. 386-7545 OR RES. 598-4210.

1 ACRE SECLUSION
4 BDRMS & DEN
CORDOVA BAY

Very good-looking low-set rancher. Situated in grove of tall trees. 2 baths, 2 fireplaces. High basement with rec. room. Barn for your pet horse. $98,000 Full Price.

Lloyd Ellis 658-8222

FABULOUS VIEW

Immaculate 4 BR home in a choice area with a panoramic ocean and mountain view. Large bright L-shaped living and dining room with heatilator fireplace. Convenient large bright kitchen with sundeck. Spacious Master BR with dressing room and full bathroom. Games room. Den and Family room together with a nicely landscaped lot with garden area and fruit trees makes this a real buy at $114,500. This home is exceptionally well built with THERMOPANE windows, double doors, 4 and 6-inch insulation and zone controlled electric heat. To view call Ron Crow, 592-4989 anytime.

419 RICHMOND

Delightful 3-BR home in immaculate condition inside and out. About 9 years old. L-shaped living and dining room — eating area in the modern kitchen. Full high basement with rumpus room, laundry, 2-pce. bath and drive-in garage. VACANT. Trades considered. Close to Fairfield Shopping Centre. Open to all offers. Call Ron Crow, 592-4989 anytime.

NEW 3-BDR.
SOOKE
NOW $52,500

Immediate possession on this brand new full basement home. Located on high lot overlooking countryside. Close to schools, shops and golf course. Low taxes. Howard Mitchell 479-4818.

$63,900 an $64,900
GORDON HEAD

3 Homes On
BUCKINGHAM, HUCKER BUILT
(off Arbordale—Upper Shelbourne)
COMPARE FOR VALUE
3 Bedrm., 1½ bthrm. homes with plumbing R.I. down. Wired-plumbed for Wash-Dry. One has 2nd fireplace. These homes and others to $68,500 are
OPEN TO VIEW
WED., FRI., 7 to 9 P.M.
SAT., SUN., 2 to 4 P.M.
J. BARTON and J. C. BAXTER
386-7545

WILLOWS
BEACH
DUPLEX
Magnificent Sea &
Mountain Views

This exceptional property is situated on the Esplanade and consists of a 5-rooms-plus residence on the main floor and a two-bedroom suite at ground level. Everything is in absolutely immaculate condition. The grounds are large, 60x220, and are nicely landscaped with lawns and fruit trees. If you are looking for a seafront home priced at $139,900, this is one you shouldn't miss. For appointment to view please call ALEC GOWER, 592-2407.

WHYTE & GOWER
OAK BAY PROPERTIES LTD.
2227 Oak Bay Ave.

BY OWNER, TWO NEW THREE-bedroom homes, nicely furnished with quality carpets, sen kitchen, separate dining room, etc. conveniently located overlooking parks and school grounds. Priced at $67,000 and $68,000 including 5-year warranty by a Hudac member. 3983 Bracelet, 1404 Andrews. Open Saturday and Sunday after noons or phone 479-2577 for appointment.

LANGFORD BY OWNER, 3-bedroom home, large lot. $49,500. 478-1186.

250 HOUSES FOR SALE

Victoria Realty LTD
386-3585

OPEN HOUSES

533 CROSSANDRA
SAT. 1:30-4

(Left off Carey, past Glanford at Columbine)
1300 sq. ft., bright new 3 bedrm townhouse plus full basement. NEED a LARGE bedroom? Master is 19x12 plus 6 FT. VANITY WITH SINK! Reduced price $49,900 includes NEW range, and frig. Ideal for kids, swimming pool, sauna, rec room, playground. $2,500 down could handle. Jack Kennish, 386-3585 res. 479-3061.

3405 DIANA
SAT. & SUN. 1:30-4

(Gate to Cedar Hill Golf Club)
Don't fight traffic — Relax this summer in this cool, heated for year round enjoyment. Golf course at your door. This attractive split level home offers, 3 bedrooms, plus 2 family rooms, easy care lot. Close to school, bus and shops. MLS 25763. Dave Roberts, 386-3585, res. 477-1317.

3123 LYNLARK
SAT. 1:30-4

(Off Sooke Rd. just past Metchosin Road)

BRAND NEW

—Large kitchen
—Lots of Cabinets
—Slate rock F-C fireplace
—Full wall Rosewood panelling
—1½ baths, R1 3-pce. down
—3 bedrooms
—Level lot
—Quiet cul-de-sac
—5 YR. HUDAC WARRANTY
—Low tax area. Colwood Metchosin
—Thermopane windows
—Electric Furnace
—Trade in and terms available
—Asking $64,900

386-3585 Jack Lidstone 477-9262

770 MATHESON
SUN. 2-4:30
ROCKHEIGHTS

This 13-year-old 4-bedroom home offers over 1200 sq. ft. on the main with 2 bedrooms, allowing a very spacious living room, dining room and kitchen with Breakfast nook, all have very large windows for the fabulous view. LOWER LEVEL: 2 bedrooms, 3-pce. bath plus a huge rec room. This property has got to be the most desirable location in the area backing the home is a park. Double parking (covered). New MLS. $85,000. Call Jack Lidstone, 386-3585, 477-9262.

1002 KAREN CRES.
$59,900

Good family home priced right — nice living room with fireplace, dining rm., large kitchen, 3 bedrms, on the spacious main floor, 4th bedrm., 2 pce. bath in the full basement. Good lot in a choice residential area. MLS. Grant MacFarlane, 386-3585, res. 479-8528.

ESQUIMALT
BEST BUY
$49,900

Modern home, 4 bedrooms, living room with FP, good basement, separate garage, nicely located. MLS. Contact Grant MacFarlane, 386-3585, res. 479-8528.

ATTENTION
DEVELOPERS

2 bedroom, stucco bungalow in an excellent high location and over 30,000 sq. ft. of choice property. House value approx. $50,000. Drive by the corner of Richmond and Knight. Asking $129,000, open to offers. Phone Morris Lund, 386-3585 anytime.

CLOSE-IN
COLWOOD

You can own your own quality home for only $49,900. Crisp, clean new Tudor 3-5 strata duplex in a beautiful location on a large treed lot, ideal for investment or family situations. Each side has approx. 1195 sq. ft. fin. floor area, lovely liv. room, 15x14, with white sugar rock fireplace, sep. dining room, spacious kitchen, 2 large bedrms. and 4-pce. bath, w-w thruout. Daylight basement with fin. rec room, approx. 19x14, rghd. 3-pce. bath, plumbed for further development. Attractively landscaped. Qualifies for B.C. 2nd mtge. Close to schools and bus. Phone Morris Lund, 386-3585 anytime.

VIEW ROYAL

Well known contractors own beautiful split level home absolutely immaculate throughout with 1450 sq. ft. on the main. Lovely spacious living rm. with feature wall running thru to the "L" dining rm. with quality w-w carpet. Delightful kitchen with loads of cupboards and counter space, 3 excellent bedrms. and sharp 4-piece bath. Family rm. and 3 pce. down. An outstanding buy at $47,900. Call Morris Lund, 386-3585 anytime.

GOLDSTREAM

Stunning Spanish style home with its rich red tile roof, delightful inside entrance, open L-shape with FP, fireplace, spacious din. room with double glass doors to sundeck, lovely kitchen with richly grained cabinets and dinette area, 3 bdrms, master ensuite and balcony, lower level with finished family rm. and 2nd FP, sewing rm. 4th bdrm., bar area and 3rd bath with shower. $73,900. MLS. Call Morris Lund, 386-3585, anytime.

FEATURE HOME
3 BDRMS, 3 BATHS
DEN, FIREPLACE

Lovely home of superior quality and charm, created thru superb planning with spaciousness. Gorgeous liv rm with full width white sugar rock fireplace and feature rose wood panelling, family size din. rm., stunning kitchen with oodles of cabinets and counter space, plus a special serving counter and space for an upright freezer and lovely dinette. Master bdrm en-suite. DOWN is a delightful dn with fireplace, 3rd bath and laundry, panelled games rm., low taxes, additional parking, close to schools and handy to beach. Terrific value $62,900. Call Morris Lund, 386-3585, anytime.

IN-LAW SUITE
SWIMMING POOL

Immaculate 10 yr old bungalow in excellent treed area, close to shops, schools, etc. 3 bedrms, excellent liv. rm with fireplace "L" dining rm, smart kitchen, 4-pce vanity bath and there's a real bonus to help pay the mtge, a spacious self-contained suite, own fireplace, 4-pce bath sep. entrance, rents for $225. Besides all this is a dome covered heated swimming pool. Lge sundeck and double carport, lots of parking, w-w over oak thruout. See this outstanding buy at only $71,900. Exclusive with Grant MacFarlane and Morris Lund, 386-3585 anytime.

976 WOLLASTON
ESQUIMALT

A HOME YOU WOULD BE PROUD TO OWN, will suite a family or couple. Extra lge. living room with fireplace, separate dining room, beautiful kitchen with eating area and built-in dishwasher. 2 good bedrooms, some development in the full basement including workshop area and laundry room. Nice lot with extra parking. Priced to sell at $55,900. Grant MacFarlane or Colin Munro, 386-3585.

250 HOUSES FOR SALE

Victoria Realty LTD
386-3585

CORDOVA BAY
HEIGHTS
EXCITING NEW LISTING

Beautiful American Colonial, 4-way split; Wedgwood blue and old-brick finish, situated on a quiet cul-de-sac. Large double garage. This quality home offers 4 bedrooms, 3 baths, attractive living room with fireplace and bay window, sundeck off the gracious dining room, DREAM KITCHEN with eating area and just 3 steps down to the family room offering another fireplace. The patio offers a BBQ fireplace. LOWER LEVEL: rec room with fireplace, workshop plus 5-ft.-5 storage area. (MLS No. 25737.) Price of this lovely home, $94,900; SEE IT RIGHT AWAY with Dave Roberts, 386-3585, res. 477-1317.

QUAINT
QUIET

This older 2-bedroom home has all the charm that you could hope for. Lots of dark wood, built-in china cabinet, private front porch, classic fireplace, yet the kitchen is modern, the wood-framed windows have been replaced by aluminum. All floors tastefully re-covered, all this and a million-dollar view over Victoria, from high Summit area. $52,900 (MLS). Jack Lidstone 386-3585, res. 477-9262.

Have You Been
Promised a Rose
Garden?

Don't miss this real good buy in Central Saanich. Custom home with "in-law suite" The lovely ½-acre lot has roses, too. Clear title. Only $72,900. Please call Vaughn Thompson, 386-3585.

WESTMONT
Realty (1977) Ltd.
920 HILLSIDE
388-4434

OPEN HOUSE
1420 DENMAN
SAT. 1:30-4:30

This close in older home is completely up-dated including stucco, roof, wiring, plumbing, heating. It incorporates 3 bedrooms, plus den, 1½ baths, playroom and laundry in full basement. Priced very fairly in today's competitive market at $56,500. MLS 23185.
388-4434 JOHN BUNYAN 383-7777

OPEN HOUSE
SAT.-SUN. 1:30-4:30
1559 FREMONT PLACE

See our display ad in the financial page.
388-4434 BILL SIDHU 477-5382

OPEN HOUSE
SAT.-SUN. 1:30-4:30
STRATA DELUXE DUPLEX
970 ANNIE STREET
3977 SAANICH ROAD
ASKING $125,900
FOR THE TWO.
MLS 25730
EVAN WILLIAMS
388-4434 479-8049
LEO PIGERT
288-4434 598-1975

OPEN HOUSE
SAT. 1:30-4:30
1746 TEAKWOOD

See this spacious 3-bedroom, 4-level, split home with 3 full bathrooms. There is rooms for rec. room and extra bedroom in the basement. Extra parking for boat or trailer. Price reduced to $76,900. 388-4434 DAVE TAYLOR 384-2718

FAIRFIELD

Close to sea and park 3-bedrooms, spacious home has large living, dining room, modern kitchen plus in-law suite. All appliances to go. Hurry on this one.
388-4434 KEN WRIGHT 598-2183

ESQUIMALT

Here is great little starter home. 2 bedrooms, large kitchen and very nice living room. Large fenced lot. Newly painted in and out. Large rec. room with bar. Handy location asking $48,500. MLS.
ELLWOOD NAULTDY
388-4434 388-4150

NEWSTEAD REALTY LTD.
598-5166
1637 Fort St.

OPEN HOUSE
SAT. 1:30 - 4:30
3339 ROBERLACK
ROAD, COLWOOD

Metchosin Road to Painter to Owens to Roberlack. Lovely 3 BR split level on beautiful large lot. Reduced to sell quickly at $56,900.00. M.L.S. GRAE LANGSTON 386-8596, 598-5166.

$39,875.00
LOW DOWN
PAYMENT

This full basement, 2 bedroom bungalow has a 21x19 living room. Ideal starter or retirement home. Call me now.

BAZ PHARAOH
598-5166 24 hrs. 658-8419 res.

3 & 5

THREE minutes to Town & Country bus stop then FIVE minutes to downtown. Beautifully developed 3 BR family home. Large new kitchen. Bright and cheery, raised dining area. Family and rec room. Wall to wall throughout. New MLS this week and very modestly priced at only $52,900. Call now for viewing.
GEO (FLETCH) FLETCHER
383-8522 (ANYTIME)
Izik Homes Realty

IN-LAW SUITE

How suite it is to have a two-bedroom self-contained suite in the basement of this quality Fairfield home. Situated on a quiet street, this home has 3 bedrooms on the main floor and a possible fourth in the basement. Make this a MUST SEE! $69,900.
Vana or Lynn Holmes 474-1630
British American Realty Ltd.
388-5464—Pager 326

MUST SELL

GORDON HEAD CUL DE SAC
3-bdrm., full basement. Beautiful Exterior and Interior. Large Everything. Cathedral Entrance, Bay Window. $76,900. 4033 Hessington (off Lexington). Call 477-4829, after 6:30 p.m. anytime on weekends.

IN GORGE AREA, 2 BEDROOMS, living room with fireplace, wall-to-wall, large kitchen with eating area, full basement and extra bedroom, $46,900. 382-0697.

250 HOUSES FOR SALE

GARDNER REALTY Ltd.
895 FORT ST.

TRADE YOUR
HOUSE

and move into a spacious, luxurious Harbour Front condominium. 1, 2 or 3 bedroom units available. Superior accommodation and facilities in a prestige location. From $60,000 to $160,000. One of these could be JUST RIGHT FOR YOU. Phone now for further information.
385-7721 Maude Dobson 598-8385

FUN FOR THE
FAMILY

Fun for the family on this beautiful 1-3 acre with secluded back garden. SPACE FOR THE FAMILY in this gracious home of 2,200 sq. ft. 4 bedrooms, 2 baths, 20x12 family room. A lovely "homey" house with spacious rooms for HAPPY FAMILY LIVING. $87,500. MLS 24259
385-7721 Maude Dobson 598-8385
385-7721 Cliff Salmond 477-3526

BETTER
QUALITY HOME

In the lovely Lexington area. Over 1800 sq. ft. of superior construction. 4 bedrooms, 1½ bath (3rd R.I.), 2 fireplaces. Beautiful parquet floors in LR and DR. Spacious rec. room with unique decor and stone FP. Fenced yard, and on a quiet street. At 1½ yr—old, it's better than new — $79,900. MLS 25451
385-7721 Maude Dobson 598-8385

NEW LISTING
HIGH TATTERSAL

Start out right in this area of lovely homes! Features 2 BRs on main and 1 down. LR with FP, H-W floors and convenient laundry off kitchen. This may be your home! Nicely treed, garden shed, patio and extra large lot. Yours at $52,900. MLS No. 25719.
385-7721 Olive Webber 479-9661

STARTER OR
RETIREMENT

This good quality built home features 2 BR and full basement with back sundeck and large yard. Close to all facilities and priced for immediate sale at $44,900. MLS No. 25855
385-7721 Dale Briggs 592-3978

DRIVING GET
YOU DOWN?
MOVE INTO TOWN

This lovely home in Fairfield, just 1 block from the sea offers quiet enjoyment for all the family. With 5 bedrooms, 2 baths, recreation room, etc., there's room for a large family or a medium family and an IN-LAW SUITE. $68,900. MLS 24520. Phone now:
385-7721 Maude Dobson 598-8385

OAK BAY
TUDOR
$69,900

Just what you would expect to find in the "City of Gardens", an immaculate character Tudor home situated in Victoria's most sought after area. Spacious living with FP additions separate formal DR highlighted by hand made Tiffany lamp. 2 BRs on main — master overlooks large secluded back garden beautifully treed and shrubbed. Rear lane. Small rec. room and another bedroom in full basement. Drapes, stove and fridge included. Owners have purchased. This desirable property is now available for showing. Please call me for an appointment.
385-7721 Kent MacLeod 595-4273

NEW LISTING
½-ACRE PARK
TREES & PRIVACY
SPACIOUS NO-STEP
IMMACULATE
HOME
PARKING A
PLENTY
WALK TO K-MART
$71,500

385-7721 Cliff Salmond 477-3626

BEST BUY IN
THE VALLEY!

—½ acre site with running creek at rear.
—3 bedroom modern home, only 7 years old, approx. of 1280 sq. ft. of living space on one floor with adjoining carport.
—New 648 sq. ft. workshop wired for electric welder and wood-working machine. Fully insulated and heated.
—Only 10 miles to town
—Must be sold — asking $54,900. MLS no. 23607.
385-7721 Bill Weiss 598-8443

$39,900
2-BDRM &
REVENUE

Do you want a 2 BDR home you can afford, just 2 blocks to the waterfront, ½ block to MacDonald Park and that has just been remodelled? I've just listed the ideal James Bay home plus self-contained 1 BDR in-law suite. Rents for $110 mo. Priced for quick sale at $39,900.
385-7721 Kent MacLeod 595-4273

OAK BAY
$65,900

This 4 year old home is uniquely located between Willows Beach, Carnarvon Park and the Oak Bay Rec. Centre. It features 3 bedrooms on main, LR with FP, in-line DR and large kitchen with sundeck off. Full high basement has large bright laundry room and roughed in 39'x13' rec. room. New MLS 24156.
385-7721 Kent MacLeod 595-4273

OAK BAY BORDER

Low taxes. Close to Rec. Centre, shopping, hospital and bus service. 40-year-old (approx.) stucco, 3-B.R., full-basement home plus den or dining room with sundeck, 2 bathrooms. 3-pce. down and 2-pce. on main. Large country kitchen with custom cabinets. Quiet street with similar homes. New wall-to-wall in bedrooms and hall. This home has been priced to sell quickly as vendor has purchased. Low down payments considered to qualified purchaser. $59,900. Phone:
385-7721 Brian Coutts 598-2405

SUPER
POOL ROOM

Room for recreation in this 24'x16' rumpus room with F.P. This 4-yr.-old home must be sold. It is immaculate with 3 bedrooms on the main and 1 down, 3 bathrooms. Sundeck. New MLS at $74,500.
385-7721 Cliff Salmond 477-3626
385-7721 Kent MacLeod 595-4273

NOW $56,900
Open Sat. p.m.
555 GIROU

Best Buy in Colwood area. Modern white stucco home. 3½ years. 3 Bedrooms, 1½ baths, dining room, stone fireplace, large sundeck. More accommodation in lower level including another 2-piece bath, fireplace, attached garage. Vendor transferred. Must be sold. Take Wishart to Ackland, then Galloway to Girou, MLS.
ROY ANDERSON—477-5057
P. R. BROWN & SONS 385-3435

LEVERTON RLTY.
385-8012

250 HOUSES FOR SALE

National Trust
SINCE 1898

GORGE

Located on Walter Ave. in the Gorge area. The main floor features a large living room with fireplace, 2 bedrooms, large kitchen & sundeck. Well, the lower level features self-contained in-law suite & sauna. This house is on a well treed, well landscaped lot. Comes complete with 2 fridges, 2 stoves, 1 washer & all drapes & curtains. Priced to sell at $56,900. Call:
LARRY LINEHAM
595-2121 OFF. RES. 595-0134

NORTH SAANICH
EXCLUSIVE CLOAKE
HILL RD.

½ acre waterview property with mature native trees forms the setting for this beautiful 2 year old home. 1340 sq. ft. main floor area with an undeveloped full basement. Attractive living room with fireplace and sliding glass doors to the large sundeck. Dining room and kitchen facilities are excellent. Price $73,500.
HORACE KEMPSTER 479-7796
KELLY NEMETH 477-4641
OFFICE 479-7161

TRY $2400 DOWN

2540 Garden Street, 3 bedrooms full basement, street to street lot, 3 fruit trees, drive-in garage.
RICHARD RHODES
479-7161 OFF. 479-9241
PAGER 388-5464 NO. 271

TRY $2350 DOWN

2574 Blackwood St. 3 bedrooms, full basement, fireplace, large fenced yard, drive in garage. Full price $47,900. Open to offers.
JOT HOME 592-2130
RICHARD RHODES 479-9241
OFFICE 479-7161

OPEN HOUSE
SAT. 1:30-4 p.m.
919 GARTHLAND PL.

ESTATE SALE — Lovely bungalow style, 3 bedroom home in choice area, with fully self contained 4 room in-law suite in ground level basement. Compare this one then make your offer. Asking price $73,000. For prior viewing Call:
DES DESJARDINS
479-7161 24 Hrs. RES. 385-8925.

3252 DONCASTER DR.

Here is a little house that will steal your heart. It's a 2 bedroom bungalow just the ticket for retired folks or single people and an excellent rental. Size big lot, and adjacent to Sears. Price $45,000. Call:
KATHY BLADES
479-7161 OFF. RES. 388-4152

SPANISH DECOR.
COUNTRY ATMOSPHERE
$119,500

See this outstanding, six-year-old, owner-built home. Situated high on ¾ acre lot, lovely lake views, over 2850 sq. ft. of living area, 4 bedrms, 3 baths, full size dining room, living room 24x13.6, kitchen 18x11 with sliding door to secluded patio. Rec room features red brick arches, mirror wall and unique bar. A 2-storey main entrance makes it a real treat for the Spanish buff. To view call:
DES DESJARDINS
479-7161 24 Hrs. Even. 385-8925

SIDNEY TOWNHOUSES

Make it easy on yourself. Choice of 2 or 3-bedroom, 2-level homes, modern and easy to maintain. Private fenced garden or patio areas. Priced from $38,900 to $42,900.
IRMA KULIGOWSKI
479-7161 Off. Res. 656-5325

WEEKEND DRIVE BUYS!

1. Lovely and immaculate 3-bedroom split level, 2 bathrooms. In beautiful area off Keating X Rd. Must be sold. ML 24486.
2. 2030 Lands End Rd. Spacious 3-4 bedroom home in mint condition. 2 FPs and 2 bathrooms. Over ¾-acre lot. Close to Ferry Terminals. Owner transferred. ML 25294.
IRMA KULIGOWSKI
479-7161 Off. Res. 656-5325

4887 LOCHSIDE DRIVE
REDUCED TO $73,900

Spacious family home on 1-3 acre. Huge living and dining room, 3 bedrooms, 2½ baths. Full basement with family room. Trees, heated greenhouse. ML No 23090. Call:
RUDY ROST
595-2121 OFF. RES. 658-5490

980 WILMER ST.
REDUCED TO $63,500

Spotless 3 bedroom home on quiet street. Large panelled living room with fireplace, extra spacious knotty pine kit

250 HOUSES FOR SALE

the Permanent For Sale

1125 DOUGLAS ST.
382-9191

CLOVERDALE
I dare you to find a nicer 3-bdrm. home, drive-in garage, rec. room in basement. In meticulous condition. H.W. floors, lovely property 50x133 for $53,500. MLS. SID.

OAK BAY
Charming character home, 1536 main level with full basement. Leaded windows, marina view from L.R., 3 bdrms., fireplace in L.R., separate D.R. MLS. $88,500.

GORDON HEAD
1886 Hillcrest — Large 4 or 5 bedrooms, 5 years old, excellent location. Must be sold, all offers considered on $78,500.

TORQUAY
Brand new by builder of different technique, style and design. Exceptional workmanship, $75,500. 3 Bedrms, full basement.

JEFFERSON PARK AREA
Super home, hot water heating, steel beam support throughout basement, thermopane windows, private area, and much more. $80,900.

LANGFORD—4 YRS OLD
Lovely 1130 sq. ft. on main level with 3 bedrms, fireplace in L.R., plus 900 sq. ft., 1 or 2-bedroom in-law suite down, 4-pce. bath, fridge and stove, rec. room and den with fireplace. Private entry, extra parking, approx. 127x100 property. Must be sold, try offer on $61,900.

For the above 6 properties call SID HASLAM 477-1964, GRAY LAITE 656-5267, OFFICE 382-9191.

IN LAW SUITE—VIEWS!
With 2 bedrooms and fireplace. Lovely main floor for owner 3-bedroom and rec. room down. High Quadra area. A lovely home! ML. IRENE VAN 383-9191, 384-9191.

CANADA PERMANENT TRUST COMPNY

Bayshore realty ltd.
388-6424 1006 fort st.

OPEN HOUSE
SAT. & SUN. 1-4
2144 McNeill Ave.
SOUTH OAK BAY
This may be your only chance to see this beautifully decorated and well-maintained home. Formal living room, separate dining room, thru hall to large modern kitchen with eating area. Secluded sundeck off kitchen overlooks fully fenced back yard surrounded by full grown trees. Three bedrooms on the main plus a full basement with rec. room make this excellent value at $69,000.
BARRY BOWES
388-6424 383-1540

OPEN HOUSE
SUN. 1:30 - 4:30
2052 Haidey Tce.
Don't miss this great 4 bedroom, 3 bath family home in very pleasant area of Central Saanich. 1-3 acre lot with a wealth of trees for privacy. Rec room and tremendous Tudor style family room. This is excellent value and must be sold. $82,900. MLS 25189.
DAVID BILLINGHAM
388-6424

OPEN HOUSE
SUN. 1 - 4 P.M.
4548 Seawood Tce.
NEED MORE SPACE? WANT SEA VIEW? Surrounded by Arbutus, this could be your answer. Large reception rooms, family room plus rec. room (both with fireplace) 2½ baths, 6 bedrooms, workshop. Over 3100 sq. ft. of real family living area. Large high lot in an area of fine homes. This property with excellent financing and quick possession offers more than any I can find for the price. $94,500. MLS 23210.
JOHN WEST
388-6424

SEABOARD PROPERTIES LTD.

NEW HOMES
OPEN
SAT. & SUN. 2-4
7994 GALBRAITH
(FOLLOW MT. NEWTOM TO SIMPSON TO GALBRAITH)
Only 6 new homes left at these reduced prices. All homes offering three bedrms. with ensuite in master, wall-wall carpet throughout, eating area in kitchen, sundeck, full basement. May be you would like to trade up from your present home? Come out Saturday or Sunday and discuss the possibilities. Priced from $63,100.
DAVE DAND
652-1141 658-8490
FRANK CSINOS
652-1141 652-3202

SEE FOR YOURSELF
Drive by this super Brentwood home. Almost 1,600 sq. ft. finished. Double garage. Superbly landscaped ¼ acre lot. Low, low heating bills. Drive by 1156 Sludgett and be the first to call Tom Evans, 652-2620. MLS. Only $64,900. For quick sale.

Ridley Bros.
Development Co. Ltd.
3108 METCHOSIN ROAD
Member Victoria H.U.D.A.C.

COLWOOD
CONTINUOUS PRODUCTION OF NEW HOMES
TERRAHUE DRIVE
ROTHNIE PLACE
(SUPER VIEW)
WISHART ROAD
All are close to schools and shops. Priced from $59,900 with 10¼% mortgages. Low taxes. Five year warranties.
WISHART HOMES ON DISPLAY
Turn right off Metchosin Road at Colwood Firehall
Tues. and Thurs.
6:30 - 8:30
Saturday 2 - 5
OR BY APPOINTMENT AT YOUR CONVENIENCE
478-1721, 478-5706

SHAWNIGAN LAKE DREAM home. Beautiful contemporary designed home on 1/2 acres. This new luxury home is unsurpassed in the area. Price greatly reduced for urgent sale by owners. 112-743-9077.

OPEN HOUSE, LEGAL TRIPLEX, Sunday 1 to 5. 1319 Bay. Offers on $70,000. Phone 595-7551.

250 HOUSES FOR SALE

WHITTOME'S
1111 BLANSHARD 388-4271

OPEN
4528 TIEDEMANN
FRI., 6 to 8
SAT., 1:30 to 4
New: Vacant, ready for occupancy. 3 bdrms, approx. 1585 sq. ft. on main level — formal dining room, corner fireplace in living room. Develop the lower level to your taste. Call Joan Hopper 479-1667 - 652-3103, Donna Vaitkoski 388-4271, 384-2037. Offers on $100,000.

OPEN HOUSE—
SIDNEY
9621 Lapwing
Sat. 2-4
Immaculate 3-bedroom split-level home. Living room with rock fireplace, dining room with sliding door to large sundeck. Extra room in basement. Drive-in garage and carport. Nicely landscaped lot. Asking $58,500. For prior viewing please call:
E. WILKINSON O. DOUGLAS
388-4271 anytime.

OPEN HOUSE
SAT. 1:30-4:00
4360 TORQUAY
Beautiful split-level professionally finished throughout, featuring 1800 sq. ft. of charm, a delightful family room off a bright and functional kitchen, a glass conservatory, a private sunny patio, 3-plus bedrooms, 3 baths, deluxe fixtures plus many extras. Convenient to all school levels. MLS. $79,950. A MUST SEE!
388-4271 W. MICHAELS 477-4884

FANTASTIC SEAVIEWS
YOUR CHOICE OF EXECUTIVE HOMES
CORDOVA RIDGE
New on Market, custom built 2,900 sq. ft., 3-Bdrm. luxurious home with 180-degree sea views, elegant decor, sundeck, many extras. Located on ½ acre high above Cordova Bay. Offered at $127,000.
FERNDALE
Priced reduction on this new 2,200 sq. ft. four-level, 3-bdrm. plus den home. Elegant carpeting, built-in vacuum, intercom. Located in one of most desirable areas of Gordon Head. Offers on $125,000.
388-4271 M. Ruth Crosland 595-5677

$44,900
Cosy, 2-bedroom house, living room with fireplace. Kitchen has been remodelled. Separate garage. Garden area. Offers please. ML. 24358.
388-4271 BOB JOHNSON 592-3573

PERFECT
For the whole family. Owner built, 2 years ago, six spacious rooms on upper main level, 2 fireplaces, PLUS separate luxury suite on fully developed lower level — ML $78,900. Call Joan Hopper 479-1667, Donna Vaitkoski 388-4271.

ESQUIMALT
Here is an exceptional 13-yr.-old tri-level split, 3-bedroom family home that is easy to heat, living room with lovely fireplace, big dining room, enclosed sunroom off kitchen. Developed basement, large lot. Parking area with separate carport. Spotless throughout. Pleasure to show. All drapes and appliances included. ML 24996. Try your offer on price of $68,000.
388-4271 BOB JOHNSON 592-3573

CEDAR HILL AREA
Looking for a good, comfortable home with three bedrooms and full basement, with larg rec. room and drive-in garage, on large nicely landscaped lot. Then drive by 3880 Cedar Hill Road. Priced at $57,500 for quick sale. New Multiple No. 22744. For more information or to view please call:
O. DOUGLAS E. WILKINSON
388-4271 anytime
J. H. WHITTOME CO., LTD.

BLOCK BROS.

UNIVERSITY AREA
OPEN 2 to 4 Sat. and Sun. New 3 bedroom, 3 pce ensuite, LR w-rock FP, raised hearth, DR bright, large cheery kitchen, Foyer entrance. Obviously close to all levels of education, recreation and bus. EXCEPTIONAL VALUE. You must see this one at 3925 LEXINGTON. Most reasonable price of $68,900. Maybe you should consider a trade. MLA.
477-1841 AL BULL 477-2149

3917 LEXINGTON
OPTN 2 to 4 Sat. and Sun. THE NEWEST IN LEXINGTON. Large 3 level split. This is different and will please all of the family. Come and judge the value in the prime area of Gordon Head. Come and view. The reasonable price is $75,500. Now is the time to trade.
477-1841 AL BULL 477-2149

SPANISH HACIENDA
OPEN 2 to 4 Sat. and Sun. NEW. This is a house for a STARTER or HOME after you are tired of maintaining a large home. No basement, 3 bedrooms, DR, LR w-real nice FP. For value you must see this one — 2331 Lexington. Low price $65,500.
477-1841 AL BULL 477-2149

SEAVIEW
THIS ONE HAS IT; View overlooking Juan de Fuca Strait and San Juan Islands. EXECUTIVE 4 level split. End of the cul-de-sac with a real natural park behind. No one will be able to build behind you. Call me and consider your trade.
477-1841 AL BULL 477-2149

UPLANDS
This home has just been professionally renovated. There is a green area large enough for a regulation tennis court. NO STEPS to house and I am sure you would like to see this home in the prestigious Uplands area. Trade your house. MLS.
477-1841 AL BULL 477-2149

BLOCK BROS. REALTY LTD.

GORDON HEAD
ASKING $59,500
4586 HAWTHORNE
OPEN HOUSE Sat., Sun. 2-4. Make an offer on this delightful new 2-bedroom full basement home. Situated on 50'x120' mature lot with fruit trees. If value is what you want come and check the quality finishing, custom cabinets, thermopane windows and much more. Buy direct from builder and save! 477-0588 or 477-6718.

IN SIDNEY
Three bedroom home refurbished, spic and span, 2 FPs, water view, bus service, basement nearly all finished, plenty of storage, fruit trees and shrubs. Schools close by. What offers on asking price of $59,500.
477-1841 Rene Bourdin 656-6220
Blok Bros. Realty Ltd.

250 HOUSES FOR SALE

Realtor
Canada Trust
Howes Houses
With Walls
Drive By
This Weekend
$125,000
UPLANDS GOLF COURSE
Beautiful 3-bedroom home, large wait landscaped lot, built-in watering system, large living and dining rooms, plus family room that must be seen to be believed, exclusive listing.

$109,000
4032 and 4034 MAGDELIN
Drive by this quality duplex. Price has been reduced by $6,000. You must see inside to appreciate the post and Beam family room with old brick fireplace on the owner occupied side. Rent from other side will help carry large mortgage. Invest in this quality duplex.

$73,500
2209 NEPTUNE ROAD
Lands End area. Quality home in quality area. 4 or 5 bedrooms, 3 bathrooms, on half acre, well treed lot, southern exposure, 5 years young.

$75,900
4367 MAJESTIC
Try your offer on this completely finished up and down new home. 5 bedrooms or in-law accommodation, 3 baths, view of Mount Douglas from large double sundeck. Lawn already in. Just put down your deck chair and relax.

$66,900
979 TAINE PLACE
Easily 4 or 5 bedrooms, 3 bedrooms on main, built-in dishwasher, large living and dining rooms, secluded lot at rear, built-in vacuum system. Try your offer on this home that affords future development.

$56,500
2123 COLINWOOD ROAD
Sidney area. Beautiful rock faced, 3-bedroom home with private landscaped yard with garden, quiet cul de sac. This is one of the finest buys in Sidney. More room for development in full high basement.

$55,000
2655 SCOTT STREET
Cute and cosy tudor style home. Close to town and Simpsons-Sears. Offers 3 bedrooms, rumpus room and 15 ft. swimming pool off sundeck at rear, easy-care lot. Enjoy your summer with this realistically priced home.

$54,900
475 WALTER
Unusual home with fantastic beamed tudor family room. If you are a handy man with a vision of foresight, this home is for you. A little work will go a long way on this one. Good size lot with parking at rear.

$39,000
9964 5TH STREET
SIDNEY. New listing. Starter or retirement, absolutely no stairs, 5 minutes to shopping, walking distance to beach, 2 bedrooms, nice private lot with fruit trees and nicely landscaped. Low, low down payment to qualified buyers.

$32,900
1870 McKENZIE
Why pay rent? Here is a quality 3-bedroom condominium close to Raquet Club and University. Try your down payment. CALL US ANYTIME TO VIEW. THESE FINE LISTINGS.
JACK HOWES
658-5100 388-6275 Pager 2332
GODFREY WALLS
656-4891 388-6275 Pager 2801
CANADA TRUST
595-5171

Bayshore realty ltd.
388-6424 1006 fort st.

OPEN HOUSE
Sat. 11:30-1:30
2123 McLaren St.
New on the market, this lovely little Tudor bungalow is situated in a quiet, private setting sell at only $69,900. MLS. View with RANDY COLBERT 479-5932 or 385-9741.

POOLEY PLACE
(off Munroe)
ONLY
3
REMAINING
OPEN SAT. & SUN.
1 - 4 P.M.
— THREE BEDROOMS
— 1300 SQ. FT. OF LIVING
— INDIVIDUAL OWNERSHIP
— FULL BRICK FIREPLACES
— SEPARATE DINING ROOM
— 2 PIECE & 5 PIECE BATH
— INEXPENSIVE ELECTRIC HEAT
— LOW PROPERTY TAXES
— 80% FINANCING
— $59,500
HURRY! THERE MAY NEVER BE ANOTHER DEVELOPMENT LIKE THIS IN THIS ESTABLISHED AND POPULAR SAXE POINT AREA.
FRED G. CARVER 595-8664

PEDEN REALTY LTD.
201 - 727 Johnson St. 388-5354

OPEN HOUSE
REDUCED $3,000
MUST SELL
OWNER HAS BOUGHT!
Three bedrooms, 1200 sq. ft. Townhome. Now only $49,500.

1027 WOLLASTON
SAT. 2-4 p.m.
SUN. 2-4 p.m.
Here is a buy in OAK BAY you can hardly believe. $51,500. Three bedrooms. Close to Shopping and Church. MLS. 24210.

Was $45,900. Reduced $3,000—now only $42,900. Two bedroom older home, with 3rd bedroom in basement. Immaculate inside. A must to see. Call now.

Two only for your careful inspection. Owner must sell! Over 1900 sq. ft. Living area on each side. Three bedroom Townhomes. $62,500 each. Will consider offers. MLS 24212.

Country living in a quiet, tranquil Trailer Park. Three-bedroom home located in quiet and tranquil Sooke — Owner being transferred. Must sell. Asking $28,500.

For further details on any of the above properties please call:
ROBERT PEDEN
Bus. 388-5354 Res: 382-5048

GORDON HEAD
MOUNTAIN VIEWS
Immediate possession on this newly completed home, 1344 sq. ft. of luxury living. 3 Bedrms, spacious kitchen with eating area, and sep. dining room with sliding door to large sundeck. Uniquely shaped living room with fireplace and open wood ceilings. High Gordon Head location with mountain views. Price $72,900.
C. H. HOLLAND REAL ESTATE
520 View 386-1516 or 592-9784

BY OWNER, 3 BEDROOM, 2-year-old home on half-acre, very large patio, and sundeck, garden, close to beach. $55,500. 642-3804

250 HOUSES FOR SALE

DFH 477-7291
D.F.H. Real Estate Ltd.
1559 McKENZIE AVE.

OPEN HOUSE
809 Haliburton
Sun. 1:30-4
SEAVIEW!
809 HALIBURTON. You must come and see this home! Living rm. with fireplace, dining rm. leading onto the sundeck with sea view. Comfort, attractive 4 pce. bathrm., then three lge. bedrms., master with en-suite. All this with expensive w-w. Your bsmt. has already got an entertainment-size family rm. with fireplace, 1-pce. utility rm. and furnace rm. All this sitting on a lot of 90x117 average. $57,900.
LORNE BARR
477-7291 (Bus.) 383-5484 (Res.)
ANDY ANDERSON
477-7291 (Bus.) 477-6832 (Res.)

OPEN HOUSE
Sun. 2-4
Mon.-Tues. 7-8:30
1800 Forrester
Something a little different, this shake exterior home in the POPULAR SAANICH PANHANDLE is on a corner lot with a well-treed front yard. The spacious entry hall, open stairway and upper hall have NEW WALL-TO-WALL. The bright LR with fireplace and separate DR have refinished GLEAMING FLOORS and LEADED PANE WINDOWS. The kitchen, with eating area, has been TOTALLY REDONE. Upstairs are 3 bedrms. and bathrm. The ½ bsmt. has been painted and insulated. Oil hot water heat and leased oil hot water tank. MUST BE SOLD. $63,500. Exclusive with:
PAT VICKERY
477-7291 (Bus.) 592-6192 (Res.)

OPEN HOUSE
SAT. 2-4
567 OBED AVE.
TILLICUM AREA. A Home of your own for only $45,400! There is a cozy LR with curbed-hearth FP and new w-w, 2 newly decorated spacious bedrms., and a cheery country kitchen. All on a good-sized lot. Bonus — oversize dble. garage. MLS.
LEANORE JACKSON
477-7291 (Bus.) 592-5595 (Res.)

RETIRE IN BLISS
But Not Only
3037 JACKSON
For Retired People
Open Sat. & Sun.
1:30-5:00
A truly lovely home, kept in immaculate condition. Quiet location yet convenient to shopping and bus and the list is a gardners paradise. Outside a classic white bungalow, inside it offers 2 bedrms. or 1 plus den, bright living rm. with fireplace, dining rm., super kitchen and separate eating area. Downstairs has an extra bedrm. and drive-in garage. You must see this home — It's a real treat! Price $59,500. MLS.
CLIFF HALAYKO
477-7291 (Bus.) 478-8390 (Res.)

OPEN HOUSE
SAT. SUN. 1-4
4739 CARLOSS PL.
4 Bdrms.—3 baths
"C" ORDOVA BAY CLIFF-HANGER
"A" NXIOUS VENDOR!!
"R" EAL OPPORTUNITY
"L" GE. FAMILY HOME, 2500 SQ. FT.
"O" WNERS LEAVING PROVINCE THIS MO.
"S" O MAKE YOUR OFFER ON $89,900
"S" ECLUDED, PRESTIGIOUS LOCATION
EILEEN MILLS
477-7291 (Bus.) 477-7050 (Res.)

OPEN HOUSE
3397 ADLINGTON
SATURDAY 2-4. (Off Metchosin, Off Colwood). This 7-year-old home offers over 1400 sq. ft. of quality built home. On the main floor you have LR, dining area, galley-type kitchen, 4-Pce. bathrm., 3 bdrms., family rm., nicely laid out. Full Bsmt. contains rec. rm., bedrm. and 2-Pce. bathrm. All this sitting on a very attractive, large lot. $59,900. MLS. In attendance:
LORNE BARR
477-7291 (Bus.) 383-5484 (Res.)

OPEN HOUSE
SUN. 1-4 P.M.
1210 Old Esquimalt
A charming character home situated on 1-3 acre of beautifully landscaped property. This immaculate 3 bdrm. Cod home has 3 bedrms., den, family rm., 5-pce. bathrm. plus 2-pce. bathrm. up. For prior viewing of this MLS, call
BOB HILEY
477-7291 (Bus.) 478-7575 (Res.)

WEEKEND DRIVE-BYS
FRANTIC OWNERS MUST SELL!
1. FAIRFIELD AREA. 635 LINDEN. 1206 sq. ft. extra spacious bright cherry home. W-W over oak, fireplace in LGE. LR, LGE. DR, LGE. kitchen, LGE. master bedrm. (2 bedrms.), vanity bathrm. 2nd one R.I. in daylight bsmt. Fully landscaped backyard, garden in fenced backyard, rooted patio. Asking $69,900. Present offers. MLS 23801.
2. 15801 CLADSTONE (Corner of Shakespeare), DELUXE HIGH VIEW. 2 Bedrm. home plus extra 3-pce. bathrm., kitchen and huge rec. rm. with sep. entrance suitable for IN-LAW SUITE. Dble. garage and extra parking. Asking $79,900. MLS 25622.
MABEL CRACK
477-7291 (Bus.) 658-8594 (Res.)

NATURALISTS
Spoil yourselves and family in a home and surroundings befitting your personality and natural bent. A 2-yr.-old home has just come up for sale in the Nature Haven of Christmas Hill. This home has 3 bedrms., slate fireplace, full high bsmt. with roughed-in plumbing and room division. En-suite plumbing and has a bright spotless kitchen, sundeck with view over Colwood. Offers at $69,500.
BARB MAACDOUGALL
477-7291 (Bus.) 568-5702 (Res.)

3 BEDRMS.
BASEMENT
$47,500
Here's the family man's home!! 3 Lge. bedrms, 2—3-pce. bathrms, living rm. dining rm. extra lge. kitchen with eating area, full bsmt. good for storage and play area. Top area close to everything. Ideal for the recreational-minded family. MLS.
ANDY ANDERSON
477-7291 (Bus.) 477-6832 (Res.)
LORNE BARR
477-7291 (Bus.) 383-5484 (Res.)

250 HOUSES FOR SALE

mann
T. L. Mann and Associates Ltd.

NEW HOMES
'LEEDS PL.'
Your choice of 11 quality built homes priced from $54,750 to $78,900. An ideal location where children can play safely; no-thru streets. Off Lodge Ave., between Saanich Rd. and Quadra Street.

LOW DOWN PAYMENTS
Vendor May carry 2nd mortgage to qualified purchasers.

LOW PAYMENTS
Through West Coast Savings G.A.P. mortgage for under $500 a month.

TRADES CONSIDERED
Trade your present home for a brand new one plus money back to you?

VISIT OUR FURNISHED DISPLAY HOME
WEEKDAYS 2-4:30
SATURDAY 1-5:00
SUNDAY 2-4:00

4 YRS. OLD
WATER VIEWS
$61,500
A lovely home in a quiet location off Selkirk along the Gorge waterway. The design is different, the inside and outside pleasing and the grounds are easy to maintain. There are living and dining rooms, a bright kitchen, 3 bedrooms, a huge 4 pce bath, a full basement with the rec. room started, a roughed in F.P., a large utility room, 2 pce bath and a drive-in garage. What a house and what a price! Call for an appointment to view.
KEN MANN
BUS: 598-5144 RES: 477-6773

$48,500
NO STEPS
Here's a lovely small Jubilee area home remodelled with good ideas. The living room has a full slate F.P. and is a real focal point. The dining area adjoins the bright kitchen with glass doors to a large covered patio and wading pool. There are 2 bedrooms and 4 pce. bath. The ½ basement has washer and dryer facilities and lots of storage. Handyman will really appreciate the workshop in the back yard and the small garden area. This home is priced to sell quickly. Call
KEN MANN
BUS: 598-5144 RES: 477-6773

$56,900
4 BDRMS
GORGE-BURNSIDE
Don't miss this great opportunity to put your family into a full size family home with full basement developed, fenced rear yard, convenient to all shops and schools. Owner will carry a second mortgage. Call
KEN MANN
BUS: 598-5144 RES: 477-6773

OPEN HOUSE
Sat. 1:30-4 p.m.
948 St. Charles
Now $109,000
Owner has purchased, must be sold. The Rockland area, 3,000 sq. ft. of living area and a house of 5 yrs of age make this home an outstanding value at $109,000. 60x192' lot. 4 bedrooms, 3 bathrooms. Large den, living room with fireplace, large rec room with fireplace with roughed-in wet bar. Basement could be converted to an in-law suite with roughed in 4th bath. Large workshop area and large carport. All drapes, fridge, stove, dishwasher, intercom, instant boiling water unit, garden equipment and a set of engineered plans for a pool are included in the asking price. MLS BRUCE F. GIBSON 598-5144 PAGER

LANSDOWNE Properties Ltd

OPEN HOUSE
1268 PARK TERR.
SAT., 2-4:30 P.M.
4 bedrooms is this immaculate 11-year-old home in Esquimalt. L-shaped living and dining room with fireplace. Family room and 3-pce. bath down. Private patio for barbequing. This home would make an excellent duplex. MLS. Quickly call: ADELLA 478-9607 or JOY 592-4958 or 592-2431.

IMMEDIATE OCCUPANCY
Large, family home situated one block from the sea and Beacon Hill park, this solidly built CHARACTER home features a living room, den with its own fireplace, large kitchen and 3 bedrooms with room for more. There is a full high basement and a fenced lot. Quiet street. New wiring, piping and roof. Asking $56,900. Try your offer. For viewing call PETER BARDON 592-2431.

OAK BAY
BY THE SEA THIS great, well-built home has a lovely living room, with a beautiful fireplace, an in-line dining room, a kitchen with adjacent, sunny breakfast room, 4 or 5 bedrooms and a full basement with drive-in garage. This home is perfect for a truly separate in-law suite. All situated on a bright, fenced lot with fruit trees. Asking: $64,500. MLS. Call: PETER BARDON, 592-2431.

5 BEDROOMS
Here's value! Tattersal-Cook area, 5 bedroom, 2 bathroom home on lot over 2000 sq. ft. Finished in this quality-built 1960's home. BRIAN RIPLEY 598-5643 or 592-2431.

VICTORIA
Deluxe 4 bedroom, 2 bathroom, separate family room, 2 fireplaces, 2 driveways, almost 2000 sq. ft. Finished on two levels on a high location lot with views of Victoria. Priced in the 60's. BRIAN RIPLEY 598-5643 or 592-2431.

SOOKE — SOOKE
Two 2-bedroom self-contained suites with fireplaces on 1 acre of trees only ½ mile from downtown Sooke. Revenue is $560 per month, price only $53,000. Great starter or investment. BRIAN RIPLEY 598-5643 or 592-2431.

IT'S BEAUTIFUL
Only 6 yrs. old and in display home condition. We offer this 3 BD. full basement home at a realistic price of $69,900. 4-pce. and 3-pce. bath. Quiet Glanford area. Realtors! Get your buyers through this fine home. LEIGHTON NOBLE. 386-2955 (24 Hrs.) or 388-6275. Pager 789. CENTURY 21 Mayfair Realty.

NEAR SITE OF NEW HELMCKEN Road Hospital. 89 Talcott, View Royal. 3 bedrooms, 2 bathrooms, recreation room with fireplace, large treed lot, with treehouse, low down payment, owner will finance. $72,000. 479-2586.

250 HOUSES FOR SALE

W-BB-B BROWN BROS. on BLANSHARD
"People Helping People"

OPEN HOUSE
1829 Dunnett Cr.
Sat., June 18
1:30 to 4:30
(Tyndall Ave. To Hillcrest to Penshurst to Dunnett Cresc.)
The lot is as pretty as a private park. With heavy shake roof, old brick facing and leaded windows, this well-constructed and immaculate home offers charm and character to the discriminating purchaser. Matched teak panelling, lovely floor-to-ceiling fireplace, and attractive bay window means "Welcome Home." The kitchen is trimming with feminine appeal. 4 bedrms, family rm., 1½ bathrooms, laundry rm. and large garage are perfect for the family seeking a prime location at a realistic price of $79,000. Many many extras.
GEORGE BURRELL 592-7979

OPEN HOUSE
3304 Cook Street
Sat., June 18th
2:00 to 4:00
Spacious, well-built home for family living. 4 bedrms. 2 on main, 2 up. In-line living-dining room with fireplace, wall-to-wall carpet. Family size kitchen with sunroom and sundeck off. 4-pce. vanity bath. Full basement, OOM heat. Drive-in garage plus extra parking. MLS 27266. $57,500.
CEC PEARCE 386-3808

OPEN HOUSE
No. 14
477 Lampson St.
Sat., June 18th
1:30 to 4:30
3-bedrm ground floor condominium with private entrance and patio. Close to schools and shopping. Range, fridge, washer included. Ideal for young family. Price reduced to $29,500 with reasonable down payment.
DOUG LAWSON 595-2486

411 GAMBLE PL.
(Colwood--Off Wale Road)
Owner transferred and has priced realistically. Immaculate well-built 3-bedrm. home, Lrm., sep. Drm. Spacious family kitchen, wrap-around balcony planned to take advantage of hill and valley views. Bedrooms and bathroom overlook treed parklike rear. Ground level entry. Full basement with space for development. Nicely landscaped lot on quiet cul-de-sac. Priced to sell at $63,000. MLS 24424.
CEC PEARCE 386-3808
JOE RICKARD 656-1628

NORTH OAK BAY
Delikhtfully different, custom built for present owner, featuring extensive use of natural wood and stone. 3 Bedrm. 2 bathrm home with many attractive features such as sunken Lrm. and Family room, both with fireplaces plus Rec. room with fireplace, both indoor and outdoor bar-b-q's. Close to University. Askilg $155,000.
DOUG LAWSON 595-2486
JIM KENNEDY 592-9078

LOOK WHAT WE HAVE FOR YOU
Ideal for the retired or the young. A real cute 2 bedrm. home. L-shaped Lrm., Drm. convenient kitchen with utility rm. off. Plumbed and wired for washer and dryer. Oil H.A. heating. Offered at $44,000.
DOUG LAWSON 595-2486

FAIRFIELD
One of the nicest areas in town, less than a block off Dallas Rd. 2 bedroom stucco home, oak floors throughout, formal DR, large living room with an attractive fireplace, bright kitchen. Full basement with a third bedroom. Sep. garage on excellent grounds. $58,000.
GEORGE BURRELL 592-7979
REG SCHUMAKER 598-2333

1711 SAN JUAN
Executive home off Torquay, 3 bedrooms, built 1974, 1,250 sq. ft. main plus finished basement, 2 rock fireplaces, MLS. $76,500.
GEOFF SINGLETON 477-7685

961 DUNN AVE.
Drive by this 3-bedroom, full high basement bungalow off Saanich Rd. Quiet location. Estate sale. Must sell. Offered in the Fifties.
JIM McNAUGHT 592-0265
or 385-8771 (anytime)

B.C. LAND AND INSURANCE AGENCY LTD.

$52,900
SIDNEY
LET'S TELL IT LIKE IT IS!! A buyer's market with owners purchasing presents an attractive opportunity to purchase this 2-yr.-old, 3-bedhome. Market conditions are reducing prices and increasing opportunities to present offers. Try yours on this immaculate home featuring eating area in kitchen, beautiful H.W. flooring (some w.w.), large (34.5 A 13) rec. room, and roughed-in plumbing for 2nd bathroom. It could be yours at a bargain price. M.L.S. 24955.
388-5555 (24 hrs.)
Chummy Crabbbe,
479-7998

OAK BAY
Located off Nottingham, this family home must be sold. 4 or 5 bedrooms, separate dining room, 2½ bathrooms, fantastic family room. Large lot, close to all schools and recreation centre. Early possession. Make an offer on $84,600. MLS 24202. Call:
Alice Moore
Res: 592-4529
Off: 479-1687
Northern Pacific Realty Ltd.
309-1020 McKenzie
Victoria, B.C.

$55,900
Older 5-bedroom house, in Fernwood area. Excellent condition with hot water heat. Some double glazed aluminum windows, 1 and 1½ bathrooms, phone 477-0278.

BUY OF THE YEAR
3 level split, 3 bedrooms, 1334 sq. ft. finished area, fireplace, lower level to be completed, located on large beautifully landscaped lot in Brentwood. $55,900. 652-5735

250 HOUSES FOR SALE

WALL & REDEKOP HOMEFINDERS REALTY LTD.
3440 Douglas Street 386-2911

12.1 ACRES
Beautifully treed pastures, meadows with Metchosin Creek through property. Adjoining Metchosin Golf Course. Older farm house in need of renovation. MLS. 25142. For more information please call:
J. H. WHALEN
386-2911 24 hrs.

$34,900 NEAT BUNGALOW
Ideal for couple starting out. 2 bedrooms, large lot, low taxes. Call now:
J. H. WHALEN — 386-2911

FERNWOOD $49,900
Neat, 3-bedroom home on large lot. Heatilator fireplace in livingroom. Diningroom, garden fenced (and planted). Exclusive. For viewing please call:
J. H. WHALEN
386-2911 24 hrs.

SOMETHING DIFFERENT
Over 1200. sq. ft. on main. Livingroom, fireplace, separate diningroom, 2 bedrooms (1 ensuite) — more — basement, workshop, neat recreation room. Nicely landscaped in well-kept area. MLS 23891. Asking $59,900. Call now:
J. H. WHALEN
386-2911 24 hrs.

SOOKE — 1.68 ACRES
Asking price of $44,900. offers 2-bedroom bungalow — plus large barn, small guest house. Needs some T.L.C. For more information please call:
J. H. WHALEN
386-2911 24 hrs. (MLS)

COUNTRY HOME — SOOKE $55,500
Beautiful 3-bedroom near new home on O'Neill Rd. within easy walking distance to Sooke Harbour and beach. ½ acre gentle sloping lot, seclusion, good soil and just one heck of a good place to live. Phone:
WALLY or ADELINE
477-7766 or 477-8562

I FOUND IT
and you can have it for only $52,900. Three bedrooms, full basement, lovely livingroom with fireplace and new W-W. Fenced in yard, carport, also extra cement for boat or trailer.
ANITA TAIT — 477-8522
386-6275 Pager 382

DRIVE BY 911 FORSHAW
HOME PLUS REVENUE.
This is a truly rare find. Upstairs a 1400 sq. ft., 3-bedroom home and down a 1000 sq. ft. 2-bedroom suite with fireplace, etc. Add to this a huge sundeck, double carport, and fabulous water view of Gorge Kinsmen Park. Just listed and certainly priced to sell quickly at $78,900.
DOUG POWELL 388-6275
Pager 878
386-2911 or 388-7642

FAIRFIELD $59,900
JUST LISTED
This new exlcusive listing could be just what you've waited for. Character 2 bedroom (3rd down) bsement home or a large park-like lot close to bus, rec centre, etc. Large livingroom with fireplace, separate diningroom, modern kitchen, all in immaculate condition. Good financing, call now it won't last at this price.
DOUG POWELL — 388-6275
Pager 878
386-2911 or 388-7642

DUPLEX 1 YR. OLD
Attractive new up and down duplex close to schools, transportation, etc. Upper suite consists of LR with stone fireplace, dining room, kitchen with utility, 3 good sized bedrooms, 4-pce. bathroom. Double carport and sundeck.
HAL BARBER
386-2911 479-6479

BEAUTIFUL SECLUSION
In Glanford area on quiet no through street. This home is a pleasure to see. Large LR with FP, dining room, modern kitchen with sliding doors to private backyard, 2 large bedrooms, 4-pce. bath. Floors are covered over hardwood with good quality WW rugging. Carport sundeck and Dr. in garage.
HAROLD BARBER
386-2911 479-6479

GORGE—$46,900-$49,900
I have 3 newly listed (exclusive) homes in the Gorge area. All are close to shopping, buses, parks, etc. and have good financing. Courtesy to fellow realtors.
DOUG POWELL
386-2911 or 388-7642
388-6275, Pager 878

CHARACTER & CHARM
NEW LISTING
Best describe this unique 4-bedroom home. Numerous trees and shrubs provide the setting! Located close to schools and buses. Grand piano sized 24x16 living room with fireplace. A must see! Asking $72,500.
LOLA CLARK
386-2911 or 658-5877

ONLY $40,000
Try 5% down with B.C. second mtge. Great for the decorator-handyman. 3 bedrooms — full bsmt.; large 50x158. Realtor anxious! Try offer! MLS 24163.
LOLA CLARK
386-2911 or 658-5877

BRAND NEW
ON THE MARKET
This excellent upper Lansdowne home will not last for very long on the market. Away from traffic and close to the University it is a home of distinction. The split-level design has 2200 sq. ft. of space. Designed for family living, the 4 bedrooms are large, the ensuite bath is 3-Pce. plus an extra sink. There is a 2-Pce. bath off the utility room plus the regular bathroom with a double vanity. The main floor rooms are entertainment sized and the family room or rec room is 25 ft. long. The garden is quiet and secluded for enjoyable privacy. The price of $105,000 is well below replacement value. Call JACK or BARBARA GREENWOOD 388-6275 Pager 2656 anytime to view. New MLS.

3 BDRMS. $44,500
Must see this attractive townhouse to believe it. Total 1008 sq. ft. with W-W throughout. Private 16x29 patio. 2 bathrooms. Great starter or retirement home. Call MAY or BOB HAMILTON to view. 386-2911 or 388-6275 Pager 717.

$49,900
1 year old: 3 BR townhouse with full basement; sundeck off dining room and carport. Rec room and swimming pools for children. W-W throughout; tastefully decorated. A pleasure to show anytime. ANITA TAIT, 386-2911 or 477-8522.

CUSTOM BUILT
Beautiful home and very nice area of city. Drive by 1270 PERSIMMON CLOSE, then give me a call to view the interior. 2 levels completely finished. 1 full bath plus en-suite plumbing on both levels. MLS 23760. Make an offer on asking price of $80,900. ART EVANS 386-2911 or 658-8924.

IDEAL RETIREMENT
Situated in beautiful Cordova Bay, not waterfront but just across the road from waterfront properties. Terrific seaviews — easy care size lot with lots of roses. New M.L.S. 25627. $56,500.
ART EVANS
386-2911 658-8924

GORDON HEAD
$66,500
Only 1 year old 3 B.R. full basement home in immaculate condition. Living room with fireplace and in line dining room. All large bedrooms. Finished family room in basement and lots of room for further development.
ANITA TAIT
388-6275 Pager 382 477-8522

250 HOUSES FOR SALE

WALL & REDEKOP HOMEFINDERS REALTY LTD.
3440 Douglas Street 386-2911

FANTASTIC VALUE
$49,900
3 bedroom full basement home with family room downstairs. Large living room with good size D.R., modern kitchen with built-in dishwasher. Large lot secluded on a quiet street. Vendor anxious and will trade for up-Island property, with small house, or car as part payment.
ANITA TAIT
388-6275 Pager 382 477-8522

MT. DOUG
$73,900
Only one year old, 5 bedrooms, 3 bathrooms. Lovely living room and dining room with F/C brick fireplace. Large rec. room also with fireplace. 2 sundecks. Ideal for large family or for in-laws. Situated on a quiet cul-de-sac.
ANITA TAIT
388-6275 Pager 382 477-8522

Green Ac

250 HOUSES FOR SALE

FOR SALE
Royal Trust
477-0191
384-8001

OPEN HOUSES

SUNDAY 1-4 P.M.
1216 ST. PATRICK
Family style Tudor 2 storey home in this prime Oak Bay area. 4 or 5 BRs, large beamed ceiling, LR, cozy den with FP, separate din. rm. All on 60x120 treed lot. This house has been well cared for and in excellent condition. Call now to view anytime with HAZEL CAMPBELL, 384-8001 or 592-0632.

SUNDAY 2-4 P.M.
7980 WALLACE DR.
(Saanichton Area)
REDUCED TO $79,900
The feel of the English Countryside greets you at this charming Tudor doorstep and the immaculate interior won't disappoint you either — 3 bedrooms, 2 bathrooms, efficient kitchen with EA, DR with sliding glass doors to sundeck, old brick fireplace and bay window make you feel at home in the spacious LR. Lower level is professionally finished with combination family and rec room, 2-pce. bathroom and 4th bedroom adds the finishing touch. A delightful pastoral sea view is an added bonus. Follow arrows from Mt. Newton X Rd.
CONNIE REYNOLDS 384-8001 or 477-8914.

3318 FIRCREST PLACE
SUNDAY 1:30-4 P.M.
A gleaming white cozy bungalow priced at $49,900 for quick sale. Not a large home, 4 rooms (3 bedrooms) in all. No basement, electric heat, sunny patio and garden. An ideal home for a couple or small family. Don't pass up this opportunity. See it today.
477-0191 KEITH LECKIE 598-1667

7224 KIMPATA WAY
SUNDAY 1:30-4 P.M.
SEA VIEW
BRENTWOOD BAY
Boating and fishing only 1 block away. 2460 sq. ft., 2070 sq. ft. finished, 4 bedrooms, family room, games room, 3 baths, 1 R.I. 1 fireplace and large sundeck off kitchen. Yard completely landscaped, 1 year old. MLS.
477-0191 JIM DONNELLY 652-2228

5038 ROCKY POINT RD.
SUNDAY 1-4 P.M.
HORSE LOVERS—
THIS IS FOR YOU!
Nice house, 3 bedrooms, recently redecorated, on over 2 acres of nicely treed fenced land. Huge 14 stall barn — could be excellent horse rental or boarding potential. Worth every dollar, check it out! $64,900. See you there!
477-0191 KNUD SCHWER 478-8203

1810 FAIRHURST
(off Fariburn)
SUNDAY 1:30-4 P.M.
Vendor is transferred so this is a "must sell" situation on this immaculate 3-bedroom home. On quiet cul-de-sac in an excellent area. It's great! Come or phone anytime.
477-0191 DAN NASH 477-2078

BEAUTIFUL BROADMEAD
4 BEDROOMS
Sunny bright location on Amblewood Court. This 4-bedroom Colonial style family home offers a great deal of charm and all the amenities required by the modern family. "THE McGREGORS" would be pleased to arrange an appointment to view this exceptional property. Phone us at 384-8001 or Residence 477-3675. Outstanding value at $119,000. MLS 25066.

VENDOR TRANSFERRED
COLWOOD GOLF COURSE
3-Bedroom, master ensuite. This 2-year-old family home is centrally located for shopping, etc. Lovely family room, fully landscaped and back yard fenced. A good value at $65,900. MLS 23264. Call "THE McGREGORS" 384-8001, Res. 477-3675.

MUST BE SOLD
Here's a terrific buy for a lucky family wanting to live in Broadmead. Contemporary 3-bedroom home (plus 1 down) on easy-care lot. High vaulted ceilings. 3 baths, 2 fireplaces. Reducing to $119,000. An offer must be made.
JEANNIE DEWHURST 384-8001 or 477-6040, or CONNIE REYNOLDS, 384-8001 or 477-8914.

SACRIFICIAL OFFERING
ESQUIMALT LAGOON
Lovely 4 yr. old home on quiet cul-de-sac. 3 BRS, master ensuite, large kitchen with built-in dishwasher, bright wall to wall throughout. 2nd fireplace in rec room and 4th bedroom down. This won't last long at ONLY $54,900.
NEW MLS
CONNIE REYNOLDS
384-8001 or 477-8914

526 MEREDITH CRESC.
GOING GOING DOWN
Is the price of this brand new home, 3 bedrooms with lovely heatilator fireplace in living room. The low low new price $57,000. Don't miss this one. Call us anytime. AL MATEO 658-5057 or MARK MACKENZIE 595-4596 or 384-8001.

GRAND OLD HOUSE
1147 OLD ESQUIMALT RD.
Sitting high, wide handsome on lovely ½ acre with lots of beautiful rock. This is a legal duplex, with big spacious room. The possibilities of this property are tremendous. An excellent present and future investment at amazing low price of $85,000. MLS.
MARK MACKENZIE 595-4596 or AL MATTEO 658-5057 or 384-8001.

HAVE A NICE WEEKEND
CALL NOW FOR INFO ON
THESE EXCITING HOMES
—TEN MILE PT. ¾ acre 3 bedrooms up, den rec. room $105,000.
—ARBUTUS-UNIVERSITY AREA —great for the design conscious. 5 bedrooms, den, rec room. $139,000.
—NEW! Retirement deluxe 2 bedroom, den, family room. Filled with surprise features. $129,000.
—SUPER CONTEMPORARY with European influence. 3 bedrooms, sheer artistry in cedar $159,000.
—IMPRESSIVE TUDOR 4 bedroom, rec room, family room. Virtually carefree lot. $140,000.
—NO STEP RANCHER. Frank Hobbs area. 3 bedroom, den Part basement. $99,500.
—CEDARGLEN AREA. New 3 bedroom beauty. Courtyard entry. $99,500.
Call now for viewing.
JEANNIE DEWHURST 384-8001 or 477-6040

UNIVERSITY
3466 PLYMOUTH $96,500
Gorgeous bungalow on large lot backing on Mt. Tolmie. Large LR, and Separate dining off sunny patio. Beautiful kitchen. Many deluxe features well worth seeing in this excellent area.
GERRY DAVIS 384-8001 or 592-6961.

$71,900
OWNER HAS MOVED
Choice Gordon Head location. 2-year-old 3-bedroom, full basement home with many extras including dishwasher, en-suite plumbing, finished family room with fireplace and sundeck off dining room.
RAY SMITH, 384-8001.

$57,300
OWNER HAS MOVED
Solid 3-bdrm. home close to Simpsons-Sears. 4th bdrm. plus finished family room down, drive-in garage. Lanscaped lot (good variety of fruit trees). MLS 23294.
RAY SMITH, 384-8001.

$77,500
OWNER MOVING JUNE 30
Superior split level with 1495 sq. ft. on main floor, many, many quality extras. If you want good value in a top calibre home, don't miss this. MLS 24752.
RAY SMITH, 384-8001.

FOR SALE
Royal Trust
477-0191
384-8001

LEAVING PROVINCE
$69,900
½ acre Central Saanich, extensively landscaped with tremendous 1100 sq. ft., no-step home. The ultimate in retirement properties. Good greenhouse and garden shed. MLS 24751.
RAY SMITH, 384-8001.

$114,000
OWNER HAS BOUGHT
and requires a fast sale of this unique semi-circular hillside home. Attractive and unusual with a 6.6-acre treed setting. A special bonus of a larger "shop" presently being used for motorcycle sales and repairs. For details on this new MLS please call:
RAY SMITH 384-8001.

$87,500 — 2 ACRES
OWNER MAY TRADE
This picturesque secluded home in Central Saanich for home-on large lot near playmates for 10-year-old son. Home and grounds are immaculate; main features include 2 or 3 bdrms., LR with fireplace, sep. dining room with sundeck off. Terraced gardens, greenhouse, garden shed and approx. 1½ acres of trees. MLS 25292.
RAY SMITH 384-8001.

ORGANIC OPPORTUNITY
For the family that wants to "grow their own" log on by 617 KILDEW (1st right off Sooke Rd. past Metchosin turnoff). 15,500 sq. ft. of super soil with sep. garage — 2 garden sheds and the most picturesque home you've probably seen in a "coons age." Full price, $61,300. MLS.
RAY SMITH 384-8001.

NOW IN SUNNY
BRENTWOOD
—2 years old
—$64,500 Asking
—1394 sq. ft. finished
—Wrap-around sundeck
—All amenities 1 block away
—Salmon fishing almost at your door
Right time, therefore right price.
477-0191 BILL KAPTEYN 652-1242

SEE IT TO BELIEVE IT
DEEP COVE
PRICED TO SELL
MAKE US AN OFFER
THE TIME IS RIGHT
A GREAT PLACE TO LIVE
—¼ acre land
—Many trees
—1560 sq. ft. quality finished,
—Thermo windows—3 bedrooms
—Wrap-around sundeck
—Cedar siding
—Asking $76,500.
477-0191 BILL KAPTEYN 652-1242

COLWOOD DREAM HOUSE
$74,900
Lovely 3 bedroom home located at 2755 Vantilburg Cres; across from Colwood Golf course. ABSOLUTELY immaculate. Bright kitchen, fireplace in living room, separate dining room. Family room with fireplace, rec room with wet bar. Two and one half baths. MLS23905.
GALE CHRISTENSON
477-0191 477-7047

SACRIFICE!
LOVELY TOWNHOUSE
MAKE AN OFFER!
Close to shopping centre and all amenities. Beautiful 3-bedroom townhouse at a very modest price. Only $10.00 per month maintenance plus your own back yard fenced for the kiddies or the family pet. Immaculate and ready now for occupancy, so why rent? Call us re price and more details.
JACK AND JACKIE WALDRON
477-0191 477-9636

11597 COVELLY TERR.
Solid 3-bedroom, 2 baths, 1413 sq. ft. home on fully landscaped lot. Eating area in large kitchen. Separate dining. Asking $68,500 and open to offers. MLS.
617 RALPH
Very well kept 2-bedroom home on extra large lot. Professionally finished family room in full high basement. Neat yard with fruit trees. Asking $55,500. MLS.
1078 LLANFAIR CRES.
Well appointed 2-bedroom home. Electric heat. Eating area in kitchen and separate dining. Large 75x191 lot. Quiet Cul-de-Sac. Asking $57,500.
2447 SELWYN RD.
Brand new 4 bedrooms, 2 bath home on .83 acre. Fully developed basement with large rec. Laundry and 4th bedroom. Large balconies. Asking $72,500 and open to offers. MLS.
To view any of the above, please call:
GEOFF RENNISON
477-0191 479-5972

"BRAND NEW BEAUTY"
Exceptional quality and design at a bargain price. Beautiful 3 bedroom home well situated in Gordon Head. Close to park with tennis court, Schools and transportation. The builder says it must go this weekend. Try your offer on $72,900. Exclusively listed:
477-0191 JUDY JOHNSON 477-1650

VALUES! VALUES!
6 EXCEPTIONALLY
WELL PRICED HOMES
—IMMACULATE, 3-4 bedrooms, 2 bathrooms, full basement, Gordon Head home. A real pleasure to show this one! Well priced at $72,900.
—TRADITIONAL, stately, 2 storey Colonial, over 2600 sq. ft., 4 bedrooms, 4 baths, study, rec room and games room, 2 fireplaces, separate dining room. A truly beautiful home on a handy, treed Gordon Head lot. Fantastic value at $92,900.
—CEDAR HILL, lovely, spacious new home in the quiet, beautifully treed Cedar Hill district — 3 beds, 2 baths, 2 fireplaces, 2 decks, 4 sets of sliding glass doors, full basement, fully finished rec room. A beautiful home and location and a sharp price! $83,900.
—COLWOOD-GLEN LAKE, lovely 3 bedroom, full basement home on an attractively fenced lot with ground level patio off bright kitchen. Asking just $55,900.
—UPLANDS, near Beach Dr., full basement rancher, 3-5 bedrooms, 3 baths plus 4th in cabana beside an 18'x28' heated swimming pool. A lovely prestige residence. A terrific price reduction here! Save almost $9,000! Asking $128,900.
COUNT THE SAILBOATS, fantastic, sweeping seaviews, prestige eastern Gordon Head residential location. 3 bedrooms, 2 baths, 2 decks, 2 fireplaces, fully finished rec. room plus main floor family room, full basement. A beautiful home and location. Reduced to $119,000.
For further information call:
STEVE or SHARON MOONEY
477-0191 477-4197

YOU'LL NEVER REGRET IT!
The day you decide to look at this nicely kept 3-bedroom home in a very nice area of Saanich. 1413 sq. ft., 20'x25' living room, lots of room for more development up and down in 9' high basement. 2 baths and 2 open fireplaces. Approx. 71'x125' park-like backyard. Only $68,500 and open to offers. MLS 24182. Phone
477-0191 JIM DONNELLY 652-2228

SELECTION
CAMOSUN COLLEGE
3 BEDROOMS
Eighteen years young and shining from top to bottom, this compact house must be seen to be appreciated. Located just off Richmond near College and Bay school. Asking only $61,500.
VIVIAN M. ROBERTS
477-0191 477-0281

BAY WINDOWED
ELEGANCE
8 YEARS OLD
$58,900
Vendor is moving and offering a four bedroom plus rumpus room at rock bottom price. Nestled among the pines, this is the buy of the year. Be quick call,
VIVIAN M. ROBERTS
477-0191 477-0231

FOR SALE
Royal Trust
477-0191
384-8001

REDUCED $6000
CLASSIC CHARACTER
HOME
Stained glass windows, beamed ceilings, panelled walls, gleaming hardwood, 3 fireplaces, all are classic features of this outstanding 4 or 5 bedroom home located on 4 view lots (over half an acre in total) in central Victoria. Early possession. Just reduced to $129,900. MLS24490. To view,
477-0191 DALE YOUNG 112-743-5119
BERNEIDA TAYLOR
477-0191 382-9485

A. E. LePAGE
WESTERN LTD. REALTORS
1391 HILLSIDE
386-6331

SHAWNIGAN LAKE
3 bdrm., LR, DR, full basement, electric heat, w.w. Take a look at this beautiful home. Owner transferred, must sell. All offers considered, $49,900.

$46,000
We will take offers on this home on duplexed lot. 2 bdrms., one small, LR with FP, basement with rumpus rm. and bar. Back lane, plenty of parking.

QUIET CUL-DE-SAC
Gorge area. 5 bdrms. plus TV rm. Good large lot. This home must be seen. $53,000. For the above properties call LEN LEDOUX, 386-6331, 386-6275 Pgr. 2446 or 382-9852.

3 bdrm., full basement home close to buses and shopping. Kitchen with eating area, LR, 4th BR down plus partly finished rec. room with bar. Large lot, quiet st. Exclusive. $53,900. DENNIS FERRILL, 386-6331 or 477-2083.

GLEN LAKE
Immaculate 4 bdrm. home on quiet cul de sac. Large sundeck, very private, finished rec. room, 3 baths, etc. MLS. $63,500.

COLWOOD GOLF COURSE
2-bdrm. bungalow only minutes from golf course. 4½ yrs. old, open FP, over 1250 sq. ft., very private. Reduced $3000. Vendor moving to Alberta in 2 weeks. MLS. $54,900.

COOK-FINLAYSON
2-bdrm. bungalow on quiet st. Neat as a pin. Backs on to a park. MLS. $45,900.

FAIRFIELD TUDOR
4 bdrms., 2 FP, formal LR and DR, exceptional inside and out. MLS. $71,000. For information on the above properties call RICK PETTINGER, 386-6331 or 478-9886.

GLANFORD—$57,900.
3 bdrms., 22 months young, FP, large kitchen with nook area, lots of room in lower level for extra accommodation. MLS.

CADBORO BAY
Comfortable, sturdy home, excellent family accommodation. 4 bdrms., 2 baths, rec. rm., workshop, private sundeck. Enclosed courtyard, carport, fruit trees. Must be seen. Exclusive $74,500. For the above properties call DON BECKNER, 386-6331 or 386-0588.

THREE LITTLE WORDS
QUIET-COUNTRY-
QUALITY
Well constructed post and beam type home on half-acre lot, residential area of N. Saanich. Features 3 bdrms. on main, 4th in full high basement, large country style kitchen opens to sundeck, floor to ceiling FP in LR. Excellent financing. MLS 24664. $68,900.

ECONOMY PLUS
Two complete self-contained units, s.s. in Sidney. Each $77,500. Each side has 1036 sq. ft. finished area on main, 2 bdrms., 4-pce. bath, DR, large LR. Lower level ready for development. 2 covered carports with sundecks over. MLS 24335. For information on the above properties call BILL MOSHER, 386-6331, 388-6275 Pgr. 2635 or 652-2868.

LAKEFRONT
Attractive, renovated 3-bdrm. bungalow on peaceful lakefront setting. LR with free standing metal FP in brick alcove. Cabinet kitchen with dining area. Stone BBQ and float at waters edge. Reduced to $63,900. DOUG PAYNE, 386-6331 or 658-5833.

Charman Pacific
Realty Ltd.
608 Broughton Street

Looking For Luxury
Price important? Kids moved out? This is for you! Big master bedrm with dressing room — biggest cupboards. Private balcony overlooks secluded easy care garden. 2nd bedrm makes a perfect den. TV room. Formal living room and dining room. Kitchen with eating area. Basmt. Fenced, sunny corner lot at 3991 Cherrilee Cr. $77,500. MLS.
TED PINFOLD
388-7742 385-9765

Home and Garage
Right in town, a nice clean 3 bedrm home — perfect for a young family. Full basmt. Fenced easy-care garden. Separate, oversize clock garage — for the mechanic who likes to do a little work on the side. Lots of parking, close to schools, bus and shopping. New listing, $54,900. Hurry, call:
TED PINFOLD
388-7742 385-9765

3647 SHELBOURNE ST.
OPEN SUN 1-4 P.M.
1417 VINING
Beautiful rockwork exterior and F.P. too! 3 Bedrms, vast beamed D.R., modern bathroom, extra 2-piece lavatory. A truly manicured lot with sep. garage. MLS. Reduced from $51,900 to only $49,900. For an older home this is a must see and buy with JOHN RUSSELL, 477-0141 or 592-3248.

CANADA PERMNENT
TRUST COMPNY

Broken Doll House
$24,900
BUILDERS' TERMS
Needs extensive renovation, on large corner lot, Sidney. MLS. Call Florence Mauger or Arthur Mauger, 656-1134 or 656-6509. Gordon Hulme Ltd.

BY OWNER. OPEN HOUSE, SAT. and Sun. 2-4. Beautiful Colwood seaview home. 3329 Wickheim Rd., $78,900. 478-2872.

BLOCK BROS.

OPEN HOUSE
3821 PERSIMMON DRIVE
SUNDAY 1:30-3:30. This home is the best buy in this exclusive area. Located at the end of a quiet no thru road it's surrounded by quality homes and tall oak trees. The home has 3 BRs, 4th BR in full bsmnt. Very clean, priced at $62,500 and open to offers. MLS.
478-5561 JOHN ADANK 479-8135
388-6275 pager 341

$37,500
Comfy 3-BR home with FP, cedar ceilings, new carpet, cabinets, mostly furnished. ½ block to lake includes float. Only 3 years old and $37,500.
478-5561 MIKE MYERS 478-6349
388-6275 pager 759

DIFFERENT
You'll be pleasantly surprised by this floor plan. Almost 1300 sq. ft. on main plus full bsmnt. easily developed. Unusual FP, separate LR and DR, 3 BRs, 2 large sundecks, one off bedroom, carport and much more. In Colwood at $57,500.
478-5561 MIKE MYERS 478-6349
388-6275 pager 799

OPEN HOUSE
SHAWNIGAN LAKE
WATERFRONT
2103 SARITA RD. SUNDAY 12:00-4:00. Desirable waterfront property consisting of well anchored floating dock and boathouse. All major appliances and most of the furniture included in price. Ideal summer retreat or year round residence. Take Shawnigan Lake Rd. and watch for signs. $96,900.
478-5561 MIKE RYLAND 478-4761

OPEN SUNDAY $61,700:
SUN. 2-4, 3336 BETULA PLC. OFF FULFORD RD. This opportunity can not be ignored with the price tag it has, the area it's in, will show any buyer true value for his dollar. The setting is Park-like, gently sloping to lake in the rear. The home is just 5 yrs. old with 1180 sq. ft. of living area with 3 bdrms., ensuite, 4-pce. bath. Large LR with FP and sundeck off, separate dining room, cozy kitchen plus a full high bsmnt. ready for develoment.
386-3231 Bob Hahn 595-1642, 595-6340

SUNDAY OPEN HOUSE
NEW — EXCITING
4510 EVA (off ASH) Sunday 2-4:30 p.m. This is a new home featuring 3 large bdrms., 2 4-pce. baths, lower level with roughed-in FP, LR with beamed Cedar Ceiling, double glazed windows, lovely FP, sea glimpses, large lot in quiet area and quality home for $95,500.
386-3231 D. R. NELSON 478-1847

OPEN HOUSE
1245 CLOAKE HILL
OFF LANDS END RD. SUNDAY 1-3. Offer needed on this tastefully decorated 4-bdrm. home, kitchen and DR overlook peaceful, natural setting, spacious LR with FP and bay window. Has water views. Rec room, sewing room and laundry room down, situated on ½-acre park-like setting. Extra parking for boat trailer or camper. $74,500.
386-3231 NICKIE 595-4253

FAMILY HOME
Large and roomy to suit a growing family. On a quiet street near schools, shopping centre and transportation. Well cared for and immaculate. $48,900.
386-3231 Jean Mathieson 595-7665

CONDO LUXURY
One of six in Rockland Terrace area. Set in park-like surroundings. No step entrance. $38,900.
386-3231 Jean Mathieson 595-7665

SOME DELIGHTFUL DAY
Some foresighted person will own this outstanding home with its magnificent view and quiet seclusion. Family room off kitchen great for mother with small children, den for father's retirement and huge rec room for teenagers. No detail for comfort lacking. $135,000.
386-3231 Jean Mathieson 595-7665

2 BDRMS. $41,900.
ROCKHEIGHTS BORDER
Do you require a home to get yourself started towards that future dream home? Then put that rent check towards your future equity. This home is an excellent starter, good size LR and kitchen with eating area, easy-care lot, so try your offer. Vendor very anxious to sell.
386-3231 Bob Hahn 595-1642, 595-6340

HORSE COUNTRY
.9 of an ACRE
Excellent acreage for that horse you always wanted, very flat arable land with a stream. Excellent for a garden. The home needs some tender loving care but loaded with potential. 3 bdrms., large living room, DR and kitchen plus sundeck. A full basm't home, all for $59,900 or offers.
386-3231 Bob Hahn 595-1642, 595-6340

WATERVIEW
EXECUTIVE HOME
If you like a country setting with unobstructed sea view take note, includes a brand new 3 bdrm home, quality construction, expensive carpeting throughout, floor to ceiling F.P. in large Lr., large D.R. and kitchen with teak cabinets, thermopane windows, sliding glass doors to wrap around sundeck, master bdrm has 4 pce. ensuite with sliding glass doors to a patio. A roughed in F.P. in partially finished rec. room, plus R.I. 2 pce. bath. Lot size is approx. 75x260 for privacy. Offers on $82,900.
386-3231 Bob Hahn 595-1642 595-6340

DO YOU NEED
TIME TO REST?
Then view this 4 bdrm split level designed for the busy family. Laundry facilities near the kitchen, no line-ups, 2 bathrooms, metal link fenced in back yard. Roughed-in rec. room. All this for $62,900, and on a quiet street in High Quadra MLS 25419.
386-3231 Wilf Weicker 598-1649

$44,900.
Easy to own, as low as $2300 down if you qualify. Low taxes. Retire to country atmosphere 5 miles from centre of town. Relax and enjoy the pleasant view of farmlands. 5 room bungalow. Large sunny garden. Close to bus.
386-3231 Don Mills 478-6139

$54,900.
Enjoy a stroll on the waterfront. Just 2 short blocks to Dallas Rd. This neat 2 bdrm bungalow has mantle F.P. and H.W. floors covered by carpet. Large kitchen. Suite in basm't has private entrance. Convenient to schools, buses, shopping and ocean. Appliances included.
386-3231 Don Mills 478-6139

VALUE
5 yr. old 4 bdrm home, 2 up and 2 down. Finished family room in basm't. Situated on quiet cul de sac asking $55,900.
656-5584 Andy Owens 652-3223

HOME & ACREAGE
Quality custom built 4 bdrm Tudor Style home. Situated on 2 acres. All rooms are on one level this well designed home. Land is very suited for livestock. Asking $125,000.
656-5584 Andy Owens 652-3223

WATERVIEW
Executive home for people who like quality and comfort. Entertain in spacious 600 sq. ft. L.R. or relax on large balcony that overlooks Gulf Islands. Asking $125,000.
656-5584 Andy Owens 652-3223

LANDSCAPED
You have to see inside this exceptional home to appreciate the value and workmanship . . . Large L.R. gives the feeling of warmth and friendliness. Fireplace, w-w throughout and a dining area. 2 bdrms. on the main floor. Completely finished basem't with 2 more bdrms, rec room and F.P. Good sized lot. Vendor transferred, offers on $59,500.
656-5584 Ben Richardson 656-6958

ELBOW ROOM!
10.5 acres of it! With outbuildings for chickens, calves, etc. A good well. Cedar siding and shake roof give a rustic appearance to the 1400 sq. ft. home. Very appealing living room with huge fireplace and beamed ceiling. $87,900.
477-1841 Valerie Stretch 477-6770

BLOCK BROS.

NEEDS HELP
Solid family home requires some painting. Features 4 BR, 2 bathrooms, FHC bsmt. Large lot could be duplexed. Close to elem. school and transportation.
477-1841 E. W. Charles 592-0046

WALK TO BEACH
This 4 yr. old 4 BR home is located close to one of the best beaches in the Victoria area. Quality built, fully dev. basement. Landscaped lot on cul-de-sac. Price $82,000.
477-1841 E. W. Charles 592-0046

BETTER THAN RENT
2 BR condo with sea view close to shopping, rec. centre. Transportation. Under $300 a mo. includes mortgage, taxes, maintenance, Fridge and stove included. Priced at $33,900.
477-1841 E. W. Charles 592-0046

GORDON HEAD
Wouldn't you rather live in fabulous Gordon Head? This uniquely designed executive home is located on a quiet street in a beautiful area. A family home on a large lot. Make your offer on the list price of $115,000. Excellent financing. For further information call.
477-1841 Brenda Ellis 592-0995

TRANQUIL SETTING
Built in the midst of a galaxy of brilliant homes in this one year old home, near Margarets' Bay Beach. Sunken living room with massive floor to ceiling fireplace. Modern kitchen complete with dishwasher. Master ensuite plus 2 more. Family room with radiant rock fireplace. $97,500.
477-5705 Erna Elisay 477-1841

CLASSIC BROADMEAD
Strictly a classic home in a classy neighborhood. Gracious and spacious foyer entrance, striking living room, home endowed with built in features you've always wanted, such as the dining room buffet, the wall of bookshelves in the den. Stunning family room off the kitchen leads to a private patio. 5 bedrooms upstairs or 4 and office, 2½ baths. The private patio and impeccable parklike grounds leave you breathless. Many more extras which must be seen are all contained in this kind of home! Priced $126,000.
477-5705 Erna Elisay 477-1841

LARGE HOUSE
LOW PRICE. This older 4 bedroom home on Pembroke St. has just what a young family needs. Lots of living space and close to town. At this price $45,500 you can't go wrong. To view phone:
477-1841 Jim Gill 478-0008

STRATA DUPLEX
This is the finest strata duplex that I have had the privilege of offering for sale. Over 2,500 sq. ft. finished each side. Large living room with f.p. Separate dining room. 3 bedrooms with master ensuite and dressing room. 3½ bathrooms each side. Sundeck, patio, well landscaped. Several appliances incl.
477-1841 KEITH KAYE 477-7545

EXCELLENT STARTER
Bright and cheerful 21 yr. old completely renovated 2 bedroom. New roof, carpets, paint inside and out. Good financing. Immediate possession. Full asking price 47,900.
477-1841 Keith Kaye 477-7545

FAIRFIELD 4 BDRM.
Large family accomodation in a very nice residential area. Extra large dining room with beamed ceilings. Big roomy kitchen, full basement, double garage off lane. Priced attractively at $63,900.
477-1841 KEITH KAYE 477-7545

ENTERTAINMENT
If you like to have that extra room for entertaining then perhaps you should consider this large 3 bedroom seaview home. Over 3,000 sq. ft. finished, master bedroom with ensuite and walk in closet. Foyer entrance with powder room off. Huge family room 31x17 with F.P. and wet bar. Below replacement cost at $92,500.
477-1841 KEITH KAYE 477-7545

5096 CATALINA TERR.
OPEN SUNDAY 1:30-4:00. Situated in secluded terrace of exclusive homes this 3 bedroom residence of superb design and construction has panoramic views of the sea and the Gulf Islands. Spacious reception hall with sweeping staircase to entertaining and living areas which meet demanding standards. Full family room — intercom — billiard room — sundeck. Unbeatable view. Privacy. Offered at $152,000.
477-1841 Ted Walford 598-1420
477-1841 Geoff Jackson 592-0135

HOMES, HOMES, HOMES
With: Gordon Tews
477-2732
Bob Blacklaws
479-4097
SIDNEY
Vendor desperate — 2 bedroom up, 2 down, $53,900.
CEDAR HILL — BRAEFOOT
Family kitchen — 3 bedrooms, large lot, sundeck. $72,900. Executive 4-level split — massive built like a battleship.
$111,900
COLWOOD
Parklike grounds — 2 bedrooms up, 1 down, quiet area. $58,500.
PENDER ISLAND
Get-away-farm — 3 bedrooms, 11.74 acres Paradise. $89,500.
GABRIOLA ISLAND
½ acre lot for less than the price of a new car. $7,900.
CHESTERLEA AREA
Huge sunny lot — 3 bedroom teenage home, spotless. $63,500
GORDON HEAD
5 bedrooms — large lot, 2 blocks to school. $64,500.
Call anytime to view these and many more. Office 477-1841.

LANGFORD $49,500
This is a great buy if you enjoy doing the finishing renovation touches. Split-level, 3-bedroom, family room, 1315 sq. ft. home. Swimming pool, workshop, extra shed plus good sized vegetable garden. Ideal for a mechanic or do-it-yourselfer.
477-1841 Bob Arnott 384-8075
Pager 317

PENINSULT SECLUSION
INDOOR SWIMMING POOL
A totally secluded 2 acre estate with good views and a magnificent contemporary residence of over 4,000 sq. ft. An indoor 30x15 swimming pool complete with shower and full sauna adjoins the large family room — an ideal family and guest entertainment complex for both winter and summer. The 30' drawing room has vaulted, beamed ceiling, 14' granite fireplace, with sliding glass doors to balcony walk and courtyard. Formal dining room. Four bedrooms are upstairs, the master with dressing room and ensuite, and private view balcony leading in turn to a 36x13 completely private sundeck with excellent views. 28' family room. Double garage plus parking for guests. $250,000.
Office Residence
477-1841 Ted Walford 598-1420

SOUTH OAK BAY
STATELY MANSION
Situated on .7 of an acre adjoining the golf course, a 6-bedroom, 6-bathroom residence with almost 6000 sq. ft. of irreplacable luxury. Grand reception hall with fireplace, 21x17 drawing room, 23x17 formal dining room, large dencum-family room with fireplace, and a 21x18 kitchen. 7 fireplaces. All the bedrooms are spacious with excellent views. 3-car garage, plus exceptional parking for guests. Offered at $159,000.
Office Residence
477-1841 Ted Walford 598-1420

CRAIGFLOWER AREA
TRIPLEX
This income property with 2 self-contained suites is situated on a quiet street close to park. Exterior is stucco, the interior attractive and in good repair. Total amount of present rental $540 per month. A good return on investment. Offered at $56,500.
OFF. RES.
477-1841 Ted Walford 598-1420
Shelagh Hall 592-2723

CHARACTER HOME
There are many years left in this big old home. Located in Victoria the home features 3 big bdrms., 2 four piece washrooms, updated services and a party sized living room. Looking for something different? Call today.
477-1841 Bernie Wilkinson 477-8838

BLOCK BROS.

TUDOR ESTATE
2.85 ACRES
SWIMMING POOL
A magnificent 4-bedroom Tudor residence on almost 3 acres of totally secluded and beautifully treed garden with panoramic views of the sea and islands. The land slopes down to a valley with a heated and filtered 40x20 swimming pool on a fully fenced terrace. Full reception hall complete with electric elevator to the bedrooms upstairs. Grand drawing room with marble faced fireplace, formal dining room with direct access to a raised patio for that after dinner drink on a summer evening. 4 bathrooms. Oak parquet floors. Spacious den with fireplace and French doors to a second patio and secluded lawn. The kitchen is superb, beam decor, separate breakfast room, and including Jen-aire barbecue, double wall ovens, ceramic hotpoint cooktop, instant hot water, dishwasher — a completely and tastefully modern dream kitchen. Full upstairs balcony, ideal for private sunbathing and always that spectacular view of the sea and islands.
Office Residence
477-1841 Ted Walford 598-1420.

ONE ACRE
In Metchosin off Arden Rd. at Lisandra. Beautifully treed and the driveway and building site are in. Asking $29,000. MLS
477-1841 Bernie Wilkinson 477-8838

DEEP COVE COMFORT
An impressive colonial residence with pillars and verandahs. The winding staircase provides entrance to the main floor with its expensively carpeted in-line living and dining room. The combined family room and kitchen has a dutch door to the verandas. This 3 bedroom home has a large master bedroom with 4 pce. ensuite. The rec room has sliding doors onto the concrete patio and 18x36 pool. MLS. $105,000.
477-1841 Huntley Wright 477-0897
Les Adair-Williams 484-9950

ARDMORE
HORSE AND SECLUSION
A 3 bedroom split-level home set well back on a beautifully treed one acre garden. Music studio could be 4th bedroom or den, and R.I. recreation room in ground level basement. Living room with fireplace. Large kitchen with adjoining dining room. Horse paddock and stall. A few minutes walk to good beach. Offered at $79,000.
Office Residence
477-1841 Ted Walford 598-1420

INVITING WATERS
Welcome the summer season in this 4 bedroom Cordova Bay home. Large lot with fruit trees and terraced yard to sandy beach. Offers on $97,900.
477-1841 Valerie Stretch 477-6770

Magnificent
View!
If the world were flat you'd just about be able to see it all! Impossible to put in writing but when you call I do my best to describe it. Located on over ¾ of an acre on a quiet "no-thru" street this 3-year-old home has every feature your family could ask for. 3 Bedrooms (room for more), 2 bathrooms (ensuite with a 3rd roughed in downstairs), a family TV area as part of the huge kitchen, rec. room downstairs, (all finished except the fireplace), a second rec. room which could be a den or billiard room or more bedrooms or hobby room or music room or whatever (finished in panelling). All this for $76,900 — Believe it! Phone now, I'm easy to talk to.
JOHN E. THOMSON
479-1687 24 hrs.

$85,000 ? ? ?
If you have been looking for a home in the $85,000s and haven't been able to get all the features you want — think about this! A magnificent tudor style home with every possible feature including 4 bedrooms, 2 baths, den, TV room, billiard room, huge dining room, living room with fireplace, sundeck, etc., etc., etc., all tastefully decorated in warm foil papers and used brick. The lot is 100x144 on the average and has secluded areas plus a separate double car garage. Sound too good to be true? Keep reading! The house is priced higher than $85,000. BUT there is an extra cottage on the property which will bring enough revenue to make up the difference. Phone and let me explain it to you or if you have in-laws it is absolutely ideal! There are even 2 separate addresses so your mail won't get mixed up. Vendor will consider practically anything in trade — i.e., condominium, boat, trailer, etc. Phone now, I'm easy to talk to.
JOHN E. THOMSON
479-1687 24 hrs.

Northern Pacific
Realty Ltd.
309-1020 McKenzie
Victoria, B.C.

ROCKLAND
AREA
$109,900
This is a superior three-bedroom home in Victoria's prime location. Laundry room off the kitchen, separate dining room. Centre hall plan with a charming entry. Easy care lot. Fully developed basement. We believe this home to be ideal for the busy professional or businessman.

OFF
ARBUTUS
See this lovely 3 plus 1 bedroom home in immaculate condition. Homes in the area range up to $100,000. The owners have put in a large professionally finished recreation room and a garden. This is a very good modern home priced at $79,500. Call now for an appointment to see it.

NOT
SELLING?
Let us trade your equity in your house into one of Victoria' finest condominiums. Please call Vic Smith, 595-5446, Jack Dobson 598-8385.

Smith, Dobson
Estates Ltd.
THE HARBOUR TOWERS
384-1324

OPEN HOUSE
6840 BEATON
SUN. 2-4 .M.
$49,500 SOOKE
Today's best buy in Broomehill subdivision, located high and dry with some sea views. Custom built quality 3-bedroom home with high bright basement. Custom cabinets in terrific kitchen which includes built-in dishwasher. Low, low heating costs, tastefully decorated with lots of appeal, see you there. MLS 25098
388-6275 pager 2632 JACK KONDRATIUK 384-4672
CENTURY 21 J. D. BOSDET LTD.
388-4455

SACRIFICE BY OWNER
Good starter or retirement. 900 sq. ft. 2-bedroom bungalow on quiet cul de sac in Esquimalt. Close to schools. Drive by 811 Condor and phone for information, 385-4098, $38,700.

FAIRFIELD AREA, 1-BEDROOM home with 1-bedroom self-contained suite. 386-0913.

Green Acres

4½ PER CENT
EXCLUSIVE
RESIDENTIAL
HENDERSON REALTY LTD.
385-9741 (anytime)

OPEN HOMES
EXECUTIVE
SEA VIEWS
SAT.-SUN. 10-6
319 MILBURN DR.
Custom built home overlooking Royal Roads. Spectacular views! The sea, the mountains and the city lights enrich your life in this quiet superior, spacious, modern home. Sunken living room, dining for eight or more and a dream kitchen, with family room and exciting sundeck off. Fully finished lower level has endless possibilities for a large family (or could be an in-law suite). Easy care lot with plenty of parking for extra vehicles. Attractive secondary financing available. Value priced at $115,000. MAKE US AN OFFER WE CAN'T REFUSE!
CHARLES ARNOLD 592-6454

SAT. 2-5:30 P.M.
321 MILBURN DR.
"Big enough to hold all life's treas

Century 21
J. D. BOSDET LTD.
388-4455
3293 DOUGLAS

So Lovely!

But not for you UNLESS your family wants a spacious 3-bedroom home with two large self-contained 1-bedroom suites in the lower level.

This beautiful property is located near Victoria University on a gentle slope near the base of Mt. Tolmie among mature trees and shrubs, terraced lawns, flowers and a vegetable garden too. The western exposure, wrap-around deck and secluded patios provide outdoor living and privacy with outstanding views.

The indoor living is equally desirable. Entertain in the 24'x16' living room, a full 16'x10'4" dining room. Completing the picture is family kitchen with eating area, bathroom, and three fine bedrooms.

All that, and more, yet this is not an impossible old mansion on a small lot, but a warm, easy to maintain carefully planned home, sturdily built in 1957 on a large corner lot.

Bring the family to view this unique property. See it for yourself. There's parking for four or five cars or campers or boats. Let me discuss with you the financing, and the various ways the family can share in this sound investment. Now priced at only $85,900. MLS 24245. Meet me, Marguerite or Al, at:

OPEN HOUSE
SATURDAY AND SUNDAY
2-4
3556 RICHMOND
MARGUERITE HOBBS
388-4455 477-4043
AL VERNON
388-4455 592-0968

$138,000

With pride I can recommend that you drove by this quality home at 3190 Ripon Road in the heart of the Uplands. Then phone for an appointment to view. 2700 square feet of true luxury. Exclusive listing. Call:

MARGUERITE HOBBS
388-4455 477-4043
AL VERNON
388-4455 592-0968

2839 RONALD RD.
5 BEDROOMS
$62,500

This 6-year-old has 1700 square feet of excellent family living space including large rec. room, workshop, 2 bathrooms — master bedroom ensuite. Lot 75x120 with fruit trees. Sundeck, carport. In area of good homes on a quiet street. First time offered. Be first to view this sensibly priced home. MLS 25743.

Al Tassie
388-4455. 384-9069

OPEN HOUSE
510 Laren Rd.
Sat. 1:30-4

Just reduced to $53,500. This 4-bedroom family home on a good lot is good value. Fireplace in living room, L-shaped dining room, hardwood floors, excellent basement partly finished, sundeck and fenced yard. MLS 25047.

AI TASSIE
388-4455. 384-9069

GREAT SEA VIEW
QUIET STREET
3 BEDROOMS

This home must be seen inside! 1385 square feet, recently decorated, bright, beautiful view of sea and mountains. Separate dining room, master bedroom ensuite, patio at front with view. Vendor transferred and must sell. Offers on $65,500. 471 Nelson St. MLS 23683.

AI TASSIE
388-4455. 384-9069

MT. TOLMIE
4 BEDROOM
$67,500

An older home on a large lot on a quiet, scenic dead-end street yet close to all facilities. 3-Bedroom on second storey, one in basement. Cheery living room with fireplace and built-in bookshelves. Separate dining room, 1½ bathrooms, immense kitchen. Wall-to-wall carpets throughout. 1940 Ernest Ave. MLS 23884.

AI TASSIE
388-4455. 384-9069

WOULD YOU BELIEVE OAK BAY
$46,900

Yes, that's right, just off Oak Bay Ave. Beautiful, character home. Spacious livingroom, large, bright kitchen, 2 bedrooms, sundeck and basement with laundry room, workshop etc. MLS 24525.
388-4455 Anne HOWARD 652-3206

LOW, LOW DOWN VIC HIGH AREA

Character plus renovated charm in these spacious accommodations, or convert to revenue on R-3 land. This home has it all, superb location, choice lot with fruit trees, anxious vendor willing to help finance and more! You must see through this family home to appreciate the love that has gone into it. $59,900.
388-4455 Ross Butler 384-8075
Pager 551

YOUR CHOICE OF 2

Yes 2! 2-bedroom, no-step starter or retirement homes in sunny Sidney.

YES 21 2-BEDROOM, NO-STEP STARTER OR RETIREMENT HOMES IN SUNNY SIDNEY.

9933-4th ST. — IMMACULATE INSIDE AND OUT NEW WIRING, ELECTRIC HEAT, LAUNDRY ROOM, FENCED YARD. A REAL NEAT COZY HOME. MLS 25158. ASKING $45,500.

2198 MALAVIEW. ANOTHER DANDY LITTLE HOME. FRANKLIN FIREPLACE. GARAGE, WORKSHOP, FENCED YARD. MLS 24565. ASKING $44,900. TO VIEW ANY OR ALL PLEASE CALL:

388-4455 Jean Lambert 656-2426
388-4455 Ed Kraft 656-3659

4357 SHELBOURNE

$79,900. 4-level split, 1840 sq. ft. finished, large living room with arched brick fireplace, dining room, larger then average with sliding door to deck, kitchen with built-in dishwasher, lots of cupboards and eating area. Master bedroom takes largest bedroom furniture and has ensuite with shower. Two more bedrooms, family room 12x21, roughed-in rumpus room with fireplace. Basement. In all, there are 4 piece, a 3-piece and a 2-piece bathroom. All windows are thermal, high quality plumbing and fixtures and carpeting. Double drive-in garage, come and see it on Saturday or phone for appointment. 386-7414. W. Firebold Real Estate.

4966 DAWNVIEW OFF EDGE LOW

New 3-bedroom home, bright kitchen with view and large sunny deck, living room with cathedral wood ceiling, beamed dining room, ensuite bath has full shower, owner says, "Sell quick" so take advantage and try your offer. 386-7414. W. Firebold Real Estate.

SWINERTON'S
REALTY WORLD

OPEN HOUSE
Sun. 2-4
4638 Cordova Bay Road

Truly a lovely residence, 1800 sq. ft. located on a beautiful lot with lovely sea views and built by a master craftsman. Give yourself a treat and view this masterpiece. AT A REDUCED PRICE OF $79,500. MLS. KEN WALTERS, 385-2481 (24 hrs.).

OPEN HOUSE
1577 Derby Rd.
Sat. 1:30-4

Come and view this 2 bedroom, full bsmt. bungalow featuring Oak Floors, "L" shaped L.R. and Dining Room, fireplace, new paint inside, large master bedroom and easy care lot. Move in right away. Make your offer on $52,500. View with SID CUSTANCE. 385-2481, 598-7781.

OPEN HOUSE
Taine Pl.
Sat.-Sun. 1:30-4

Only 1 left, brand new 3 bedroom home on a cul-de-sac off Saanich Rd. Must be sold NOW. Make your offer. Asking $59,000. 385-2481.

OPEN HOUSE
119 Sims Ave.,
1at. 2-4

Must sell now. $37,900. Owner transferred north. Existing house being enlarged and some work required to complete this 2-bedroom home with basement. MLS 24097.
BOB CARTER 598-6143, 385-2481

OAK BAY
English Cottage

A perfect character home on a secluded 99'x120' lot. A prime street close to beach, marina, golf, bus and shops. Leaded windows and a rear lane add to the charm of this 3-bedroom cottage. $78,000. Exclusive SID CUSTANCE. Phone 385-2481, 598-7781.

COLWOOD
Family Home
5 Bedrooms

Immaculate condition — very tastefully decorated — efficient floor plan — 11 rooms and 2 bathrooms — space and privacy for each member of the family! Beautifully landscaped garden lot — fruit trees, green house — sundeck, double carport. Ideal for a large family with school kids — all school levels within easy walking distance! MLS 25085.
ED JUPP 385-2481, 592-1019.

OAK BAY SOUTH

SUPERB LOCATION and a short walk to Marina. LEGAL DUPLEX. Approximately 1800 sq. ft. each apartment. Excellent condition, new roof, oil hot water heat. Conversion to large family home if desired. To view this EXCLUSIVE listing with MISS COURTNALL, please call 598-3964, 385-2481.

New Family Home
½ Acre
On Golf Course

A rancher style residence offering 1525 sq. ft. plus full (8' high) basement, 3 large bedrooms, 2 full bathrooms, 2 fireplaces (1 roughed in) 18' kitchen and 30' in-line living-dining room. Located at 2178 Townend Road backing on Golf Course. $67,500 MLS
SID CUSTANCE 385-2481, 598-7781.

Swinerton's Realty World

WHITTOME'S
ROYAL OAK BRANCH
4520 W. Saanich Rd.
479-1667

OPEN HOUSE
SAT. 1:30-4:30
541 BAKER

You must see this lovely 4-bedroom split-level home located among many unusual shrubs and trees. Large living room with corner fireplace, kitchen with ample cupboards, dining rm. Also rec. rm. in basement. All delightfully presented and available for $67,900. MLS.

479-1667 Doug Relf 479-5761

IMAGINE!!!

. . . owning this quality built home of 4-5 BRs, 2 LRs, with FP's, gracious DR with Lge. E.A. in fully modern kitchen. Vac. System, intercom. Spacious Rec. room: ½ blk. from lovely sandy beach yet on bus line. Only $98,500. View this BEST VALUE with:
479-1667 Cathy Atkins 479-5751
479-1667 Brian Brown 386-1234

$37,000

Spacious 1-bedroom condominium with den — or 2nd bedroom. Wall-to-wall throughout — balcony — drapes and appliances included — recreational facilities included: sauna, swirlpool, games and hobby rooms — convenient location. MLS.

479-1667 JOAN 652-3103
388-4077 DONNA 361-2057

Colonial Special
$49,900
3 BEDROOMS

No steps. Easy care 60x120 ft. lot. These are just a few of the reasons for your interest. The Living Room has WW, delightful older style open fireplace. Th kitchn is so very spacious—ample dining area. The utility is so very convenient to the Bath, Bedroom and Kitchen area. The lot is high but level. Bus very close. Schools and recreation, University and Church so close. Older well maintained Colonial Type Home offered for only $49,900. To view please dial

Cliff Stretch 479-1667 or 477-0983.

J. H. Whittome & Co. Ltd.,
Royal Oak Branch

P.R.B
P. R. BROWN
AND SONS LTD.
"The People to See"

OPEN HOUSE
737 WILSON STREET
SAT. 1:30-4:30

3 BEDROOMS, LIVING ROOM WITH FIREPLACE, KITCHEN WITH DINING AREA, FULL BASEMENT.
ASKING PRICE $46,500
385-3435 JOHN EVANS 477-4452

david burr LTD.

655 FORT ST. 384-9335

OPEN HOUSE
514 WARREN AVE.
Sat. 2:00 to 4:00

See this no step rancher located in the Glanford-Carey area. This 6 year old home has character and charm. Features a beam ceiling living room with acorn fireplace, separate dining room, and three bedrooms. Wall to wall carpeting. Landscaped lot is completely fenced at rear, with fruit trees and vegetable garden. Large garage and extra room for rec vehicle. This is a charming home. Let me show it to you! (MLS 25298)

$58,500
W.E. (WIL) WILSON
384-9335 477-4328

STONE'S THROW TO SEA

Attractive, spacious bungalow, newly decorated, immaculate condition; ½ Blk. to sea and Beacon Hill Pk. Old world charm expressed in Lge. gracious rms. with leaded glass doors and windows, fireplaces. Character home set on approx. 6400 sq. ft. of secluded, treed duplex lot.
$62,500.00
E. Kolstad 386-2642 or 642-5315

SEA-VIEW DUPLEX
Sooke Harbour

EXECUTIVE-style, spacious, extremely well built 4 year old home. Includes ground floor 800 sq. ft. 2 bedroom duplex with large L.R., F.P. and kitchen dinette. Other fine features: expansive L.R. with heatilator F.P., indirect lighting. Large Dr., galley kitchen, spacious foyer, sunbarlor, thermopane windows, Vacu-Flo cleaning system, large sundeck and automatic garage doors. Beautifully landscaped, terraced grounds, enchanting flowers, shrubs, wrought-iron railing, arches and greenhouse.
$89,500 (firm)
E. Kolstad 642-5315
C. N. MONTAGUE CO. LTD.
384-9318

4½%

ON EXCLUSIVE RESIDENTIAL LISTINGS! CALL NOW FOR MARKET EVALUATION OF YOUR HOME.

385-9741
(24 HRS.)
GREEN ACRES
HENDERSON REALTY LTD.
2736 Quadra St.

Panoramic Seaview
GORDON HEAD
PRIVATE SALE

Beautiful, executive type, custom built home on dead end streets. Three bedrooms, two fireplaces, unique family sunroom, double carport, stove and fridge included. Above average cupboard space, maple floors throughout, finished up and down with quality materials. Park-like trees and shrubs. Low down payment, easy terms. Owner will assume mortgage, $98,300. 477-6641.

SACRIFICE BY OWNER
3-year-old home, in beautiful Goldstream area, large living room, stone fireplace, dining room with sliding glass doors to sundeck, bright kitchen with eating area, 3-bedrooms, master ensuite, also bedroom down, laundry room with shower and toilet, games room, family room with second fireplace, not finished, open house Saturday and Sunday, 1-7 p.m., 2846 Lakehurst Drive, 478-4216 after 6 p.m. asking $58,500.
drapes and appliances. 642-5953.

100' FROM LAKE.
15 MIN FROM VICTORIA

Beautiful 4 bedroom, 3 bathroom, 2300 sq. ft home on beautiful Glen Lake cul-de-sac. This home has carpeting throughout, sunken livingroom with floor-to-ceiling slate fireplace. Diningroom, large, family kitchen, dishwasher and cabinets galore. Professionally finished basement with fireplace and can be rented out to help make mortgage payments. This beauty has many extras. Phone 478-4749.

3027 LARKDOWNE
$89,500
2-BDRM. PLUS
592-9583

$SIDNEY SPLIT LEVEL
$54,900

For sale by owner, reduced for quick sale. Four-year-old, 3-bedroom, split level home on quiet cul-de-sac. Extra large lot. Living room with floor to ceiling rock fireplace. Dining room with sliding glass door to sundeck. Four-piece bath and ensuite. Finished rec room in basement. Close to elementary school and shopping. 656-3605.

OPEN HOUSE — SIDNEY
9675 5th St., Sat-Sun. 1-5

Professionally renovated, no steps 2-bedroom home, large bright living and dining area, new cabinet kitchen, separate laundry room, vanity bathroom, glassed-in back porch, garden tool room, covered patio. New carpets throughout, over 900 sq. ft. Low taxes. $47,900. 656-3217.

FANTASTIC VALUE
$49,500
Just 1 Left Brand New

3 bedrooms, on cul-de-sac, full basement, carport, sundeck, fireplace, thermopane windows, close to schools, don't miss this Strata Title Duplex, 591 Hansen Road. 478-6468.

REDUCED
MUST SELL
YOU SAVE THE AGENT'S FEE
1371 LINWOOD AVENUE

3-bedroom, living room, dining room, 1½ baths, two fireplaces, large rec. room, 1,900 sq. ft. finished. Offers in low 60's. Phone owner, 386-1666.

SOUTH OAK BAY

Open House Saturday and Sunday afternoons. Attractive cathedral entry, oak floors, 2½ baths, 3 to 5 bedrooms, huge private deck, 2 floor-to-ceiling fireplaces, triple carport, extra kitchen on lower level, treed lot, $95,000. 1456 St. Patrick. Owner, 592-9295.

DEAN PARK AREA

By owner, beautiful ½ acre park-like property with older 2-bedroom, full basement home, fireplace, large kitchen, sea glimpses, nearby new Rec. centre and experimental farm. Try your offer on $63,900. Drive through circle driveway at 8615 East Saanich Rd. 656-8186, or 656-6129.

Large up and down duplex, must sell, no reasonable offer refused. Look and make your offer. For appointment call 385-4893.

URGENT SALE BY OWNER DUE to transfer. 10-year-old 2 bedroom, over 1250 sq. ft. main floor plus spacious in-law suite and laundry room in full high basement, well landscaped corner lot, 70x120', 5061 Cedar Hill X Road. $62,900 or best offer. 479-8746 any time.

$53,500

Character home, 2 bedrooms plus in-law suite, in James Bay. Quiet tree lined street. Walking distance from beach, Beacon Hill Park, stores, schools and bus. 384-4262.

$37,000
House for sale. 3180 Frechette. Phone 384-7164.

Montreal Trust

5-BEDROOMS

Ideal home for growing family. 3 Brs. up, 2 down, 1½ baths, plus 3rd roughed in family sized kitchen. Close to schools. 7 yrs. old, 9,000 sq. ft. lot. Asking $67,900. MLS 24907.
386-2111 A. D. WHEELER 477-4789

2 Acre Waterfront

SUBDIVISION POSSIBILITIES . . . This very desireable home and property is located approx. 2 miles from Swartz Bay ferry. A four-year old three BR is situated on the east half of the property. Contains large living room and dining room area with well appointed kitchen and breakfast room opening onto deck approx. 8'x50'. Lower level includes finished rec. room. House with easy access to beach takes full advantage of view of Mt. Tuam across Satellite Channel. At $149,000 this is excellent value for desirable home plus investment possibilities. To view please call:
386-2111 ROGER C. SMITH 656-6548

Oak Bay

OPEN HOUSE
2516 EASTDOWNE

SATURDAY 1:30-4:00 . . . Located in Oak Bay on the Landsowne slopes, this 3 BR home must be seen. FULL basement with rec. room plus workshop. Private secluded backyard featuring seven fruit trees and garden. Offered at $65,900. Call:
386-2111 GARY RESTELL 477-0851

Oak Bay Newport

EXCLUSIVE . . . Within walking distance of the village and a few yards from a bus stop. Situated ona quiet no thru street in an area of prestige homes, this exceptionally well maintained property is offered at $79,900. Large living room with folace, good sized separate din. room — large family type kitchen, 2 large bedrooms. Full high, dry basement with room for expansion and entrance to a garden that has a profusion of shrubs and flowers plus a superior vegetable and fruit plot for the retired gentry with a green thumb. View anytime with: Courtesy to realtors.
386-2111 ALAN WESTGATE 656-3423

LAKEHILL
$58,500

3 BR. 7 years old. Full basement with drive-in garage. Fenced corner lot. ML 25248 Priced to sell.
386-2111 A. D. WHEELER 477-4789

Gordon Head

Versatile home, both levels of this 3-year-old home are fully developed over 2,000 sq. ft. 4 BRs, 2 four-pce baths. Ideal large family home, or if you wish close one door and you have a fully self-contained 2 BR in-law suite. MLS Price $70,900.
386-2111 A. D. WHEELER 477-4789

SEAVIEW SECLUSION

CADBORO BAY . . . Five bedroom home built 3 yrs ago by owner, positioned with near total seclusion. Beautiful views from the liv room, separate din room and huge deck. See this exceptional family home in this choice area. MLS $127,500
386-2111 D. BECKNER 477-4994

DFH
D. F. HANLEY & ASSOCIATES LTD.
1557 McKenzie 477-7284

OAK BAY TUDOR

4 bedrooms, den with fireplace, large living room and dining room, small, easy-to-care-for yard PLUS a short 200' to the water's edge. All this and more for the asking price of $67,500. For more information or a personal tour, call
HARVEY SIMONS
477-7284 (24 hrs.) 477-2977 Res.

ROCKLAND!

Probably one of the original estates as it is situated beside the Government House. With a little imagination one can easily convert this huge revenue-producing property — there is also a 12,000 sq. ft. lot easily subdivided off and the views are fantastic! Asking price is $250,000. For more information or a personal tour, please call
HARVEY SIMONS
477-7284 (24 hrs.) 477-2977 Res.

"LOOK"
GORDON HEAD "HORSE LOVERS NOTE!"

This approximate 2 acres of ideally located property with riding paddock, barn and corral. Even your own private lake to enhance a peaceful feeling, but yet close to all schools and walking distance to a large shopping centre for the asking price of $129,500. For more information on this exclusive listing or a personal tour, call:

Harvey Simons
477-7284 (24 hrs.) Res. 477-2977

ON CITY BUS ROUTE

This 13-year-old home offers 3 bedrooms, living room with fireplace, dining room, bright kitchen with eating area and full basement with rec. room. Possible 4th bedroom, workshop and garage. Just reduced to $57,900! MLS.
BILL CARNEGIE
477-7284 24 hrs. 652-2627 Res.

I FOUND IT

A 3-bedroom, full-basement home containing king-sized kitchen, main-floor utility room and large living room with fireplace. Situated in Esquimalt, this home is in good condition and nicely decorated. Priced at only $43,900 and could be purchased with as little as 5% down. Take swift and positive action NOW! Before it's lost!
BILL CARNEGIE
477-7284 24 hrs. 652-2627 Res.

BY OWNER
A good buy worth looking at. Comfortable family home. Large lot and more. Close to schools and shopping. Drive by 3110 Parlow Place. 478-1977. No agents.

Realtor

Canada Trust
No. 9 - 1537 Hillside Ave. 595-5171

OPEN SAT. 1:30-4:30
2222 EDGELOW

4 bdrm., 19-yr.-old home in new condition. 27x14 living-dining room, ideal kitchen, den, rec. rm., workshop plus 20x20 cottage. $71,000. ML 24847. Call THE ZIEGLERS 592-1768 or 595-5171. 384-8075 Pager 503 or 310.

OPEN SAT. AND SUN.
1:30-4:30
2705 HERON

Beautifully maintained 2-bdrm. home with self-contained suite. In the heart of N. Oak Bay only 1 block from Uplands Park. 579,900. ML 24779 Call THE ZIEGLERS 592-1768 or 595-5171. 384-8075 Pager 503 or 310.

OPEN SUN. 1:30-4:30
4022 HESSINGTON

Immaculate 4 level split, 1 yr. old with superb landscaping. Sunken family rm. off kitchen, 3 bdrms, dble. vanity 4 pce., 2 pce. and 1 pce. bathrms. A must sell. Asking $74,000. ML 25321. Call THE ZIEGLERS 592-1768 or 595-5171. 384-8075 Pager 503 or 310.

OPEN SAT. 1:30-4:30
718 LANDSAY
(TAKE VIEWMONT AT R. OAK SHOPPING CENTRE)
(TAKE VIEWMONT AT R. OAK SHPNG. CNTRE)

Landscaped ½ acre in pastoral setting yet only 10 min. to downtown Victoria. Luxuriously appointed 1 yr. old boasting polished beamed ceiling, superior oak floors, mahogany faced fireplace in 20x15 living rm., cobblestone in 20x14 family rm., a billiard rm. 20x14. Superior 16x11 kitchen with Jen-Air. 3 or 4 bdrms, 3 baths. Dble. garage with electronic door, security alarm system, leaded glass, etc. etc. You have to see it yourself, $139,000. ML 25523. Call THE ZIEGLERS 592-1768 or 595-5171. 384-8075 Pager 503 or 310.

OPEN HOME SAT. 2-4
PLUS IN-LAW

Great 3-bedroom home at 1765 KENMORE in Gordon Head close to schools, parks and bus routes. Professionally done in-law suite consisting of kitchen, bathroom, living room with fireplace, dining and bedroom. For the low low price of $74,900. Call: DOUG POSKITT 595-5171 or 477-0645.

OPEN SUN. 2-4
2418 DRYFE

Handy Oak Bay location, 3 bedrooms, new vanity bath, full basement, modernized heating, plbg. and waring, very large assumable mtge. Vacant — must sell — offers to $57,900. MLS. Call: FRANK BOUSFIELD 595-5171 or res. 382-4968.

SIDNEY VALUES

1. 4-bedroom home with many extras such as rec room plus family room, cul-de-sac, good area at only $61,500.
2. 3 bedrooms, Brethour Park at only $52,000. Vendor anxious. Present all offers. Call: DOUG POSKITT 595-5171 or 477-0645.

VIEWS GORGE

Large family home. 4 bedrooms, large rec room, fantastic views from the living and dining areas, family kitchen and much more. Asking $79,900. Don't delay, call today. DOUG POSKITT 595-5171 or 477-0645.

UNBELIEVABLE VALUE

Close to all schools, playgrounds, beach . . . Here is a TRUE BRAND-NEW house waiting for a family with 1570 developed sq. ft. plus approx. 1000 more to use your own ideas. A fine builder, very well known in Victoria for his originality and craftsmanship is open to flexible Canada Trust Financing or he may just complete your DREAM-HOME in the popular Mt. Douglas Park Area at anti-inflation prices. Let's give it a try! Listed at $79,000. Call: GISELE LAMEC 595-5171 or 386-6275 Pager 928.

BEAVER LAKE PARK
1-3 ACRE
RANCH STYLE
$66,000

You'll love this appealing home just behind the park on a rural cul-de-sac. It offers a great garden and a large greenhouse, to view this terrific home call: BRIAN MARTIN, 595-5171.

BELIEVE IT OR NOT!

Drive by 1554 Winchester off Lynnwood off Cedarglen and then ask yourself what price that house is? Sunken living room vaulted ceilings, family kitchen, altogether over 1300 sq. ft. finished on a lovely treed street. Then phone me and tells compare prices. MLS. Call me!! SPENCER LEE 595-5171 or 477-3593. Mobile JL38660.

BROADMEAD

1st time offered and this home under construction will not last long. 4 bedrooms UP, thermo windows, 6" and 12" insulation, separate study over garage and fabulous entrance. There is time to choose light fixtures, carpets and floor coverings. $139,000. MLS. CALL ME!! SPENCER LEE 595-5171 or 477-3593. Mobile JL38660.

1.2 ACRES
CORDOVA BAY

Seclusion with views can be yours if you purchase this home on the ridge. Property has been left in a natural state and home is a large ranch style. Priced at $123,500. MLS. For private viewing CALL ME!! SPENCER LEE 477-3593 or 595-5171. Mobile JL38660.

QUALITY HOME
2 ACRES—METCHOSIN

An owner-built home of over 1588 sq. ft. with many built-in extras. Red brick wall from kitchen through dining room, white rock walled fireplace in living room, 3 bdrms. on main, master ensuite plus wet dressing table. Wrap around sundeck. Double garage. Full lower level. Asking $119,000. Call: ALBAN BOWES 479-5693 or 595-5171.

SPORTSMAN'S DELIGHT
ESQUIMALT

A beautiful home within walking distance of a park with swimming, beach, tennis, fishing and golf course. Shops and transportation close by. W-W carpeting over hardwood, separate dining room, 2 fireplaces, 2 baths, extra large rec. room, loads of parking area. Offers on $61,900. Call ALBAN BOWES 479-5693 or 595-5171.

OPEN TO OFFERS
METCHOSIN

A superior built beautiful home in choice location with views of mountains, sea and ships, close to golf course and fishing marinas. White stone fireplace in living room, dining room, ultra modern kitchen, 2 bdrms. on main, master ensuite with walk-in closet. Full lower level including beautiful family room, covered storage for 2 cars plus parking for boat, trailer and guests. Asking $82,500. Call ALBAN BOWES 479-5693 or 595-5171.

3 BDRMS. $27,500
ESQUIMALT

Newly decorated condominium, expensive W-W in living room, all electric kitchen with attached utility washer and dryer facilities. Close to recreation centre, shops, schools and transportation. Cheaper to own than rent. Call ALBAN BOWES 479-5693 or 595-5171.

OPEN HOUSE
3120 CARMAN ST.
Sun. 1:30 - 4:30

See this delightful 2-bedroom, full basement home, all in A-1 condition. A one-owner home, 22 years old. All plaster, carpet over hardwood and basement partly developed. A fully fenced secluded back yard. Now priced at $56,500. MLS. See anytime by calling B. SIMONS 386-6762 or 477-1449.
Landmark Properties Ltd.

Century 21
MAYFAIR REALTY
Mayfair Centre
386-2955

OPEN HOUSE
FRI., 6-8 P.M.
990 PRESTON WAY

Immediate possession possible on this character home. Over 1100 sq. ft., 2-plus bedrooms, large 23x15 living-dining room, open FP, shiny HW floors, stained glass, built-in buffet, separate utility room. A unique property offered at an affordable $42,900. MLS 24690. PETER SYKES, 386-2955 or 382-3216.

OPEN HOUSE
1407 McKENZIE
SAT., 1:30-4:00

This is a must see — Cape Cod style, 2 large bedrooms, comfortable living room with bay window, family room is spacious off well appointed kitchen. Lot is large and home is situated just off McKenzie on small crescent. A gracious home at a reasonable price. Asking $69,900 with trades considered. (MLS). MARION BRADSHAW, 386-2955 or 477-4125.

OPEN HOUSE
4844 ELK RD.
SAT., 1:30-4:00

Family home on a country lane, ¾ acre. Featuring 4 bedrooms, in-law suite potential, developed basement, sundeck, 2 fireplaces, shag carpeting, kitchen with large dining area. Horse barn, workshop and greenhouse. Asking $78,500. MLS 24633. TED CHARTRES, 386-2955 or 385-5508.

OPEN HOUSE
SAT., 1:30-4:00
2631 SOOKE RD.

This is terrific if you are serious about quality and price — Asking $69,900. Extra large living room, fireplace and large kitchen that was designed for a discriminating woman — two bedrooms — full basement, extra parking space for trailer. J. J. WILLIAMS, 386-2955 or 479-1163.

OPEN HOUSE
SAT., 1:30-4:00
1317 WILHELMINA

Tastefully decorated home in immaculate condition with artistic use of wallpaper and mirror tile, rec. room complete with bar, 3 bedrooms, 1½ baths, situated on beautifully landscaped lot. Only $59,900 for quick sale. BRENT MORRISON, 386-2955 or 383-8235.

CAN YOU HELP?

Must be sold. Owner leaves town this week. Try your offer on this 3-yr.-old Glanford 3 BR., 1½ bath, full bsmt. home with 4th BR down. Asking $64,500. LEIGHTON NOBLE, 386-2955 (24 hrs.) or 388-6275, Pager 789.

REDUCED $5600

Most attractive Gorge 4-BR home on two 50x133 lots. Full bsmt., 2 bathrooms, large separate garage-workshop. Secluded and nicely lanoscaped. Only $63,900. LEIGHTON NOBLE, 386-2955 (24 hrs.) or 388-6275, Pager 789.

MALAHAT LOCATION

Snugged down among the pines and yet not too far away — 1½ miles beyond Hall's Boat House — rugged panabode of 1450 sq. ft. over ¾ acres — deep drilled well — all windows double glazed — large double garage — workshop too! Asking $69,500. MLS. J. J. WILLIAMS, 386-2955 or 479-1163.

REDUCED TO
$44,500

Charming small cottage with lovely water views and an extra lot (separate titles) — all remodelled — quite close in — only minutes from town near Portage Inlet. J. J. WILLIAMS, 386-2955 or 479-1163. MLS.

Realtor

Canada Trust
714 Goldstream Ave. 474-1234

OPEN SAT. 2-4:30
334 FARVIEW RD.
(OFF METCHOSIN)

Superb sea, harbour and city views from this attractive 3-bdrm. home. Living rm. with rock fireplace, dining and lovely family kitchen in-line to take full advantage of views. Lower floor features original family room with old brick fireplace, rich rugs, and large bar, 4th bdrm., 3rd bath, utility area and workshop. Sundeck in rear. JUNE CORBY 478-8780 or 474-1234. MLS 25725.

YOU CAN HAVE
"THE WHOLE THING"

Buy not just one side of this duplex but both sides for the low price of $49,900. Recently redecorated inside and out, brand new heavy shake roof. Situated close to schools and shopping centre, ideal for young couple or retirees. MLS 25562. SHIRLEY MCLEOD 476-8220 or 474-1231.

ALMOST AN ACRE

Ideal retirement this no-step Modular home offers 3 bdrms., large living rm. with Franklin fireplace, dining rm. and compact kitchen, situated on a nice level lot — with a good workshop for Dad, asking only $45,900. SHIRLEY MCLEOD 476-8220 or 474-1231. MLS 25545.

OPEN HOUSE
OAK BAY
1812 St. Ann St.

SAT AND SUN. 1:30-4:30
Over 2000 sq. ft. living area in this immaculately cared for family home. 5 bedrooms, 2½ baths, large elegant living room, TV room, separate formal dining room. Large bright kitchen with built-in dishwasher. Rec. room and games room in fully developed downstairs. $83,500. MLS F. Marshall 592-7202. Douglas Realty 388-5911.

OPEN HOUSE
BY OWNER
903 Dunn Ave.
Sat.-Sun., 1-6 p.m.

Moving, must sell this lovely 3-bedroom home, 2 bedrooms on main floor, and 1 in basement, large livingroom with brick fireplace, bright kitchen with eating area, sundeck, garage and lots of parking space. Beautiful 60x120' lot on quiet street. Low taxes. Close to Town and Country Shopping Centre. Make an offer. Phone 385-8179. No agents, please.

IMMEDIATE POSSESSION
ESQUIMALT

By owner, 2 bedroom, full basement home with rec. and family room. On bus route close to town. Must be seen. Fully fenced lot. $46,000. Will consider all offers. After 4 p.m. weekdays. No Agents. 384-7566 or 384-8371.

$63,000

For quick sale by owner. Going overseas. Immaculate 4-year-old 3-bdrm. Home (master ensuite), roughed-in basement. Ideal location in Gordon Head. Close to schools and buses. 477-5026. No agents.

FERNWOOD BAY AREA

By owner. Older 3 bedroom home. Full basement. Medium sized lot. Asking $49,900. Open to offers. Drive by 2540 Garden Street. Open house Friday 1 to 3, Saturday 1 to 4. Inquiries, 382-7730 or 595-8025.

Exclusive
Rockland
Executive

Views of the sea and Olympics across the manicured grounds of Government House and featured from all entertainment areas in this delightful 5 bedroom, 3 full bathroom executive home — just three years young. Superb living room with feature ceiling — white stone fireplace, built-in bookshelves and lovely southern views. Large formal dining room, bright exciting family kitchen with breakfast nook and sundeck off.

Panelled den, sauna and possibly the finest Tudor lounge in Victoria — wet bar — old brick fireplace — built in bookshelves — plate racks and authentic beamed ceiling. This exceptional family home located on one of the choicest lots in Rockland just could not be replaced at the reduced price of $137,500.00.

For appointment to view call
Robert Young 383-9898 or
J. B. Young 598-1818 or
Park Pacific Investments
383-4124

Park Pacific

I THINK

That when you look into what I have to offer you'll agree that it's pointless to tie up any more capital than is absolutely necessary. I offer a 3 bedroom, ensuite, plumbing, modern home, low price of 28,400. (And it's not a condominium)

(AND THERE'S NO DOWN PAYMENT) TO VIEW CALL PAT PARKER
388-4455
384-3445

P.R.B
P. R. BROWN
AND SONS LTD.
"The People to See"

SANTA CLARA

Above Elk Lake, 3-Bedroom home on over one-third acre. Secluded country setting. Drive-in garage in full basement. Cosy living room with brick fireplace. New exclusive listing at 5110 Santa Clara. Asking $57,900.
385-3435 ROY ANDERSON
477-5057

OAK BAY

Located off Nottingham, this family home must be sold. 4 or 5 bedrooms, separate dining room, 2½ bathrooms, fantastic family room. Large lot, close to all schools and recreation centre. Early possession. Make an offer on $84,500. MLS 24202. Call:

ALICE MOORE
RES.: 592-4529
OFF.: 479-1687
Northern Pacific Realty Ltd.
309-1020 McKenzie
Victoria, B.C.

GORDON HEAD

Five-year-old, 3-bedroom home. 1420 square feet main floor. Master bedroom ensuite, contractor built house for himself. Lovely view of Olympics and Mt. Doug, large sundeck over double carport. Large corner lot on quiet cul de sac. Attractively fenced backyard, with separately fenced vegetable garden. Rapidly growing coniferous hedge, if planted. Grounds well cared for. $85,000. 1671 Sarlite Place. 477-8539. Open House 1 to 6 p.m. on Sunday, June 18, Wednesday, June 22, Saturday, June 25, Sunday, June 26.

PEACEFUL AND CONVENIENT
832 and 838 Brentwood Heights. Open House Saturday and Sunday 1:30-4:30. Turn off Pat Bay highway towards Butchart Gardens to across West Saanich Rd. turn right at the Echo Inn, left on Woodward and left on Brentwood Heights. New homes featuring 1700 sq. ft. and 1400 sq. ft. double carport or enclosed garage thermo windows, oak floors, family room off the kitchen and much more. Priced to sell in the low 70's. 656-1224 anytime.

FAIRFIELD
472 Kipling

No down payment to right party. 2-bedroom, living room and dining room main floor; 2-bedroom and rec. room down. New wall-to-wall carpets and drapes throughout. Washer-dryer, fridge and stove included. Asking $58,900 or make an offer. 592-0948.

SALT SPRING ISLAND — 173' waterfront property, .79 acre, overlooks Stuart Channel, wooded with six-year-old modern house, three bedrooms, two bathrooms, dining room, on water main, electricity, cable, excellent retirement home. Write Box 435, Ganges, B.C., V0S 1E0, or phone 537-2474 or 537-2594.

COLWOOD

For sale by builder quality home on quiet cul-de-sac. Deluxe features include large kitchen with custom-built cabinets, 1½ baths, living room with floor to ceiling fireplace, dining room, 3 bedrooms, 5 year Hudac warranty. $61,900. 478-1259.

NEW HOME
on Brousson Drive (off Torquay near Ash), 4 bedrooms, 3 bathrooms, partial sea view. This home is under construction, buy now and choose your own rugs, colors, etc. 386-7414. W. Frebold Real Estate.

TILLICUM-CAREY AREA

3-bedroom house, large kitchen with dining area, large finished rec. room, laundry room with toilet, drive-in garage, double driveway, 16x24 workshop, finished patio, large lot, close to all school levels. 479-1796.

BY OWNER

Reduced to $72,500. 2140 sq. ft. home on 99x132' lot. Ideal for family. 4 Bedrooms, den, 2 baths, family room, living room, dining room, large double car enclosed garage. Good financing. 479-8812 (24 hrs.) or 477-4

253 COUNTRY HOMES and PROPERTIES

malahat realty ltd.
P.O. Box 40
Mill Bay, B.C.
743-5525

MONEY

"Monetary Obligations Negotiate Efficient Yields". A laymans translation being: "Now is the TIME to prove your Dollar Value."
Match your dollars to any of these fine offerings:

UNDER $40,000

1. A handymans special on 1 Ac., 3 bdrms., outbuildings, close to schools and store. Offers on $27,500.
2. Seaview. ¾ Ac., now has 2 bdrm. mobile. Creek. A lot of potential for the reasonable asking price of $39,500.

Under $50,000

1. A neat older 2 bdrm. home on a lovely secluded 2 Ac. parcel. First time offered on the market. Asking $44,500.
2. A new (1 yr.) 3 bdrm. full bsmt. home at end of cul-de-sac in area of new homes. Lots of trees give a natural rural atmosphere to this Shawnigan Lake Sub. Vendor has plans which urge her to entertain offers on $49,900.

Under $60,000

1. Excellent for young family — a cozy 3 bdrm. home in heart of Shawnigan, Reacreational world's 1 blk. from beach. A double separate garage, berry and fruit trees in a rich garden area complete this half Ac. package. Asking price $52,500.
2. Vendor says SELL "Now". A bargain at this uncompleted stage. It's LOG, It's Unique and it's beautiful! He has artistically blended "log and plaster" decor. A lovely rock fireplace, 3 bdrms. up, 1 down, sliding glass doors to 2 decks. Lg. rumpus room. ¾ Ac. that needs some landscaping and your efforts will be well rewarded on an "offer" on $59,500.

Under $70,000

1. SEAVIEW, Approx. 20 yrs., well built "homey" dwelling on an exceptionally well landscaped approx. half lot. "The view is commanding"! Unique things like the glassed "garden room" make this a property to really consider for its asking price of $67,500. Oh, the vendor, Well he's building the house next door!
2. A Country home, 3 or 4 bdrm., but has the equivalent of a full suite in the basement, with a sep. entrance. On ½ Ac. on paved road. Tenants now but Vendor anxious to sell. Offers on $62,500.

Under $80,000

1. An exceptionally well built 3 bdrm. home. New and a difficult one to replace! Cedar siding exterior, gyp. and wood int.; 1st quality w-w and imported tiles. Lg. feature rock fireplace. Thermopane windows. On 2 Ac. within 1 mi. of Shawnigan Beach. Serious buyers look at this at $79,500.
2. 1800 sq. ft. home, plus enclosed garage, 4 stall barn green house, dog kennell, swimming pool, on 2.57 acres. The driveway is paved (the landscaping is done) and it's waiting for the anxious family to get on with "living", in the Mill Bay area. As vendors sadly have to move to Duncan for business reasons! They have reluctantly lowered their "appraised" asking price of $82,500 and would consider a "solid" $75,000 offer!
3. A brand new listing, 2 yr. old; 2800 sq. ft. of living, 4 bdrm., elec. ht. in area of fine homes, on Shawnigan Lake area. Close to all amenities. Nicely landscaped. Try an offer on the asking price $72,500.
3. An opportunist could use this! It's 3 bdrm. up, 2 ensuite, and a master bath. Plus a 3 bdrm. full suite in bsmt. with separate entrance. Share a utility. Dble carport plus dbl. attached garage, ideal for "home occupation". Sunken gas fuel tank for private use. Distant views. Close to schools and stores, yet secluded. Tenant occupied presently. Offers on $79,500.

Over $100,000

1. WATERFRONT — We just listed this "beautiful retreat for the discriminating buyer". Approx. 4 exceptional acres, nicely sloped, trees, fenced, fruit trees etc. The home is immaculate and extremely comfortable with 2 heatilator fireplaces. A full high basement, lovely patios, landscaped. To be viewed by appt. only! Realistically priced at $138,500.

Juan de Fuca Realty Ltd

SITTING PRETTY

Under a green roof and with tall trees to shelter it, this sleek-lined contemporary cedar rancher is now under construction. 3 bedrooms, family hobby room off kitchen with adjacent washroom. Centrally located on quiet cul de sac. This home will be ready for occupancy in mid-July. Well priced at $49,500.

????

Why can't people see the tremendous value in this family home? Completely done out and up-dated 3 bedrooms, ½ basement, with sundeck overlooking Sooke Harbour. Large usable lot has established vegetable garden. Walk to village, museum and ice arena. Should sell quickly at the asking price of $44,900.

1.31 ACRES "A SPECIAL PLACE"

Look out to sweeping lawns and stately dogwood trees from this delightful "Old World" home. 1048 sq. ft. of grace and charm carefully updated to modern standards. 2 bedrooms on main floor plus one in full basement. More room for expansion in high attic. If you are looking for that special place you over it to yourself to see this home, $64,900.

If you're thinking of Sooke call The Sooke Specialists.
Rona Higgs 642-3835
Pat Therrien 642-5138
Ray Nestman 642-5859
Juan de Fuca Realty, 642-5244

TASTEFULLY DIFFERENT

Here's a home for someone who wants something that doesn't have the boxy look. 4-level split of modern design with over 2600 sq. ft. of living area. 3 bedrooms, huge kitchen, huge living room; sauna area and laundry, recreation room and double attached garage. The exterior is cedar with a shake roof. The lot is partially landscaped and the yard is all fenced. The listing price of $83,000 includes several appliances. Many special features in this home. Contact BILL KOZAK.

1 ACRE 4 BEDROOMS

and all landscape with numerous fruit trees, shrubs, vegetable garden and large trees. This is an older home that has been nicely greserved and updated. 1500 sq. ft. on the main with separate dining room, family sized kitchen, large living room with fireplace and 2 bedrooms. 700 sq. ft. up with 2 more bedrooms, and a bath. Has a full basement, double carport and large storage building. 1 block from Sooke Basin and has some waterview. Contact BILL KOZAK.

100x115' LOT 3 BEDROOMS

walk to Sooke village from this 4-year-old home, 1224 sq. ft. on the main floor, fireplace, dining area, large kitchen, en suite bath. Full basement all ready for more development. Shake roof, stucco exterior. This lot is fenced, has 20 fruit trees, 70 rose bushes and numerious shrubs. Inspect this immaculate property with me and make your offer on the asking price of $62,500. Contact BILL KOZAK at 396-6164 or 385-0035.
CASTLE PROPERTIES LTD.

FARM Parksville

18 acres, fabulous cedar home, barn, greenhouse, orchards, pasture, privacy and mountain view. Open house all weekend. Asking $110,000. Private. Phone 752-9860 or 752-9153.

BRENTWOOD BAY

3-bedroom, 1½ baths, large living room with fireplace, dining area, good sized kitchen. Full basement with rec. room, 2-car garage, landscaped ½-acre with fruit trees, garden. Near schools, shops, marina. $83,000. 652-2622.

MINI-FARM 2.21 ACRES

Cozy 2-bedroom home with fireplace, cottage, outbuilding, two stalls, chicken coop, kennels, land fenced and private. Sacrifice $73,900. 478-8244.

253 COUNTRY HOMES AND PROPERTIES

SHAWNIGAN REALTY LTD.
Shawnigan Lake 743-5311

WE SHOW HOUSES ON THE WEEKEND. COME UP AND PHONE US.

SHAWNIGAN LAKE

$47,900—Almost Waterfront
Small year-round 2 bedrm. home in good condition. On ¼ acre. Plus 2 rental summer cottages on adjacent lot. All have lake-view and lake-access.

SHAWNIGAN LAKE

4 Bedrooms — $53,900
2 Yr. old cedar home. 1824 sq. ft. of professionally finished living space. Fireplace. 2 Bathrms. Fam. Rm. Greenhouse. Yard with high cedar fence. Very festive appearance. New. ML.

SHAWNIGAN LAKE

$47,000
Spotless retirement home. Living rm. with beautiful rock fireplace. Dining rm. and kitchen combination. One third of an acre. Membership in Country Club. House could easily be enlarged. Quality home. New ML.

SHAWNIGAN LAKE FAMILY EXECUTIVE

Tremendous home. Completely finished on 2 floors. Up to 6 bedrooms if need be. Fireplaces. 3 bathrooms, bay window. Lake view. Aluminum exterior. Market value recently appraised by P. G. Jackson at $72,500. A superior home. ML. 2196.

SHAWNIGAN LAKE

$54,900 — one third acre
Brand new 3 bedrm home. A beautiful home with rockfacing in superior location. Builder has spent a lot of money to make it into a model home. Different. For the modern homeowner. Cement driveway. Selling at a loss. ML. 24271.

SHAWNIGAN LAKE Village family home

A spacious family home. 3 Bedrms. Fireplace. 2 Bathrms. Full high basement. Asking $56,900, but open to offers. ML. 24537.

SHAWNIGAN LAKE Futuristic home

Something very special by a daring builder. 2 storey home of unusual design. Brick and cedar walls. This house is asking for large furniture. A true executive castle.

SHAWNIGAN LAKE

$34,000 — Lake view.
Small white stucco home with 2 bedrms. Living room with fireplace. Large dining room. Lake access across the road. Has a float in the lake. On ¼ acre lot.

COBBLE HILL

$57,900 — ½ acre
Well built 2 yr. old home with 1200 sq. ft. on the main floor. 1½ baths. 2 fireplaces. Basement with 3 finished rooms ready for the finishing touch. Must sell. Make offer. ML 24537.
J. ETTEMA 743-2607

Western HOMES ltd.
1037 Cloverdale Ave. 386-3494

5 ACRE HORSE FARM $112,000

5 acres of fenced well-drained property complete with 6-stall horse barn with provision for hay storage and equipment parking. All this plus a nice 3-bedroom family home with double garage. Good value and a prestige address. (MLS). Call now to view.
Neil R. MacDonald
386-3494 (24 hrs.)

MILL BAY 9.45 ACRES

9.45 acres of gently rolling property all fenced and cross fenced including a fine old nicely renovated farm home with a new heated in-ground pool, large barn, equipment shed other outbuildings all in a beautiful setting. (MLS). Asking $139,000. See it now with NEIL MacDONALD 386-3494 (24 hrs.)

MILL BAY 3 ACRES

A beautiful location at the end of a cul-de-sac. Three nicely sloped acres, complete with a NEW three bedroom, no basement home and three-stall horse barn. Don't miss this one. Asking $65,500. See it now with NEIL R. MacDONALD 386-3494 (24 hrs.)

FARM MILL BAY 2 HOMES

One of the most beautiful properties on the market today. 14.65 acres of rolling well drained meadowland. Includes 6 yr. old, 4-bedrm. home, plus 1 BDRM. modern cottage for the hired hand. Large well planned horse barn and all weather riding ring plus lots of good fencing. Asking $175,000. MLS 24134.

For clean living in the COUNTRY Call Now
Jack Davis
386-3494 (24 hrs.)

SINCE 1887 Pemberton, Holmes Ltd.
1000 Gov't. St. 384-8124

METCHOSIN

1. 10 acres FARMLAND, rich black soil, ample water supply, some timber, sheltered home site. Park your travel trailer here whilst you build your home and prepare your land. RICH, RICH SOIL IN A SUN TRAP. $75,000 and can arrange good terms. Arden Rd.

HIGHLANDS

2. 12.5 acres way up on Millstream Rd., 380 ft. road front, make this COMPLETELY PRIVATE. Plenty of timber and water, meadows to be cleared. $55,000.
3. 11.4 acre Farm on the Millstream Rd. 5-6 room near new home, good barns and shed, an acre of lake and about 7 acres cleared. 1530 ft. roadfront. Quite lovely away from it all.

BEAVER LAKE

4. 6.9 acre working farm with huge road frontage on Beaver Lake and Beaverdale Roads. Some land cleared, still lots of firewood, chicken, cattle etc., barns. Good 2-bdrm. home. $110,000.

All above are MLS, for viewing please ring
DESMOND HOLMES
478-1227 or 384-8124 off.

BLENKINSOP VALLEY

Approximately 13 acres of partially cleared, partially rocky land bordered by Blenkinsop Rd. on the west and Mt. Doug las park on the east. Zoned A1 and presently being operated as a chicken farm, but this offering does not include the business. Older house and several outbuildings included. Many agricultural possibilities exist while enjoying a secluded residence with outstanding valley views, all within the 4½ mile circle. M.L.S. Asking price $165,400.00. For details call:
STAN JAMES
595-2121 OFF. RES. 592-3740
NATIONAL TRUST CO. LTD.

SIDNEY $44,000

Very comfortable 2 bedroom no basement home. Located 2 blocks south of Beacon Ave., this home is ideal for a retired couple or as a starter. There is a garage attached to the house with a guest room in the rear. At present the house is heated by an oil stove. Approximately 20 yrs. old. 55x101 lot, with lane access down one side. Asking $44,000.
JOHN BRUCE Bus. 656-3928
Res. 656-6151 or 656-2023
SIDNEY REALTY LTD.

253 COUNTRY HOMES AND PROPERTIES

malahat realty ltd.
P.O. Box 40
Mill Bay, B.C.
743-5525

SHAWNIGAN LAKE REVENUE and TAX SHELTER

This versatile property has so many attractions that it is difficult to list them all. Firstly, it is 2.3 acres of seclusion with excellent gardens to grow your Normal vegetables plus several unusual varieties, plus berries and fruit trees plus facilities for geese, ducks and poultry, etc. Secondly, there is a 7 yr. old 2 bedroom rental home complete with its own gardens. Thirdly, there is a one bedroom "A" frame rental unit or studio and fourthly, a delightful 1½ storey plus full basement residence with attractive heatilator fireplace, hardwood floors, unique kitchen etc. The revenue, together with tax allowance on mortgage interest for those units, plus maintenance deductions make this a chance in a lifetime to own your self sufficient dream property. For fulther details and to view, contact — Tom Burgoe, Malahat Realty Ltd., Box 40, Mill Bay. 743-5525.

METCHOSIN

3.8 acres of children's paradise with room for them to discover the beauties of nature as they grow up. There is a large 30x20' recreation room over the 3-car garage and a paddock for a pony or two. There are lawns, rose garden, Italian patio and a large 3- or 4-bedroom home with oil-fired hot water heat, a large board-and-beam living room with heatilator F.P., a dining room and den (or 4th bedroom) and an open area kitchen. A delightful view with the sea in the distance, yet close enough to Victoria to make commuting easy. Don't miss seeing this unique home. Call the owners at 478-2356 or Tom Burgoe, Malahat Realty Ltd. Mill Bay, B.C. 112-743-5525 or 112-743-9398.

IDEAL COUNTRY LIVING!

Beautiful park-like 2.17 acres, all fenced. Lovely old picturesque quality built, newly renovated, bright, 2-floor home. 5 bedrooms, 2 bathrooms, sunroom, beamed ceiling, living room with fireplace. Large charging kitchen, elegant dining room. Your own abundant spring water supply. Gorgeous fruit, nut and ornamental trees. Compact barn, workshop, garage. This secluded view property is near Trans Canada Highway, only 20 miles from city, 2 miles south of Mill Bay. Owner leaving province. Will Sacrifice for quick sale. Only $69,000. Open house, 1 p.m.-5:30 p.m. 754 Butterfield Road, R. R. 1, Mill Bay, Call Crisp, 112-743-5894.

LOOK AT THIS!!!

Home plus cottage on 4.85 acres. Partly cleared, ideal for a horse. Well kept, spacious 2-bedroom stucco bungalow with full basement. Carpeted living room is 22'x14', big bright kitchen with appliances. Separate 20x24 self contained guest cottage with adjoining 30x12 workshop and large sundeck. Lots of trees for privacy. Good supply of water. Quietly located near Sooke Village. Asking $77,500. (MLS). Trades considered. Leo Van Dyk 386-3585, Res. 479-6254.
VICTORIA REALTY

A HOUSE FOR ALL SEASONS

Elegant chalet style home designed for this beautifully treed property of 2.31 acres. 4 bedrooms, 3 baths. Large 600 sq. ft. sundeck makes sunbathing a pleasure in this lovely private setting. 60x20 vegetable garden, year round creek makes this an ideal home for the family looking for country atmosphere with luxury. Offered at $109,000. For appointments to view please call:
477-0191 KUDI SCHWER 478-8203
The Royal Trust Company

Country Style Family Home

Lovely home, situated on ¾-acre wooded lot. Terrific accommodation for a large family. Five bedrooms, recreation room, offices, etc. Built by contractor for self. Asking $89,000. MLS. For further information call:
388-4271 TED RADWAY 477-6176
J. H. WHITTOME CO., LTD.

BRENTWOOD BAY BRAND NEW $56,400

3-bedroom, no-step bungalow on a large level lot, just a few blocks from marinas and shops. Ideal retirement or starter home, immediate possession.
652-1141 AL VICKERS 652-2257
SEABOARD PROPERTIES LTD.

FORECLOSURE SALE

New Happy Valley ultra modern home of some 3,000 sq. ft. on 2 acres. Thermopane glass, excellent views, soundproofing, 3 four pce baths. $75,000.
ROSS BUTLER
388-4455 — 384-8075 pager 551
CENTURY 21 J. D. BOSDET LTD.

$34,900
SHAWNIGAN — LAKEVIEW
Immaculate small starter or retirement home. 1-bedroom plus nursery. Living room with fireplace. Dining room, with fireplace. Dining room with sundeck. On ½ acre. Has it's own float in the lake.
743-5341 J. Ettema 743-2607
743-5311 M. Malbon 743-5145
SHAWNIGAN REALTY LTD.

1 ACRE ROYAL OAK
Quiet, yet close to schools and shops. ½ acre open plus ½ acre for living. Low rancher with 2 bedrooms and den, basement has rumpus room, 24x24, ½ acre is fenced, backyard seclusion with views, price $78,000. Phone 479-3758.

5.5 ACRES

2 BR full-basement home, year-round stream swimming pool, 2-car garage, $84,000. MLS. F. Marshall 592-7202 Douglas Realty 388-5911.

BEAUTIFUL 1 ACRE SEA VIEW property, complete privacy, 1 bedroom, full basement bungalow, large living room with dining space and freastanding fireplace. W-W throughout. 1st bedroom in basement. $59,900. Phone 655-3355.

GORDON HULME LTD.
SIDNEY SAANICH PENINSULA
656-1154 244 Beacon Ave

SIDNEY REALTY LTD.
Real Estate — Insurance
Serving the Saanich Peninsula
656-3928

CHOICE LOT ON SAVARY ISLAND, easy access to fine beach. $10,000 or trade. 385-8055.

256 WATERFRONT PROPERTIES

NOT JUST WATERFRONT

But one-bedroom cottage, too. About 1½ acres. Could moor boat. Trees and rock. Good building site for new home. $100,000.
CALL: JOHN HOLMS AT 386-7521.
BOORMAN INVESTMENT CO. LTD.
1111 GOVERNMENT STREET

WATERFRONT LOT

EAST SOOKE — 80x178 — Meadowlike with a gentle slope. Easy access to the beach. Community water available. Priced for quick sale at $36,500.
385-7721 Bill Weiss 598-8443
GARDNER REALTY LTD.

CADBORO BAY

1600 sq. ft., 3 bedroom, 2 bathroom, no-step bungalow with large family room on 75x125 ft. secluded lot featuring private foot path to Cadboro Bay beach. Priced in the 70's. BRIAN RIPLEY 598-5643 or 592-2431. Lansdowne Properties.

WATERFRONT JUPTA WAY

A ½ acre waterfront lot located off Seabreeze, off Lands End Road. Basically flat with scattered trees and ideal for the waterfront commoisseur. MLS.
477-3593 SPENCER-LEE 595-5171
Canada Trust

EXECUTIVE WATERFRONT home, 2½ years old. Fantastic views. $96,500. 478-3281.

256 WATERFRONT PROPERTIES

CRUISE SHIPS OR EL TOROS

You can watch the world go past your door from this outstanding Oak Bay waterfront home. Main floor is almost 2000 sq. ft., 3 BRs, grand piano size living room, large view dining, family kitchen with Jennair unit etc. and sun deck off thermo pane windows (plate) to all the views. 160 Feet of oceanfront. Please phone for more details $169,000 MLS.

YOU ONLY LIVE ONCE

The living is great in this under 2 year old 10 mile point beauty. Sandy beach fronts on Cadboro Bay and views the Yacht Club. The residence offers 3386 sq. ft. of living on two levels. Sundecks to all directions, 4 BRs, 3 baths. It's a beauty. Exclusive $197,000 and is an irreplaceable value. GRAY LAITE 656-5267 SID HASLAM 477-1994 OFFICE 382-9191.

CANADA PERMANENT TRUST COMPANY

East Sooke Waterfront

Located at 9 Tideview this delightful 5½ year old custom home is nestled on ½ acre of choice waterfront. This 2 bedroom home has a full basement, and enclosed garage plus there is an older cottage on the property that could be fixed up for guests or a workshop. Situated on a no through road it is truly peaceful living at its best. If enjoyment to you is your own 150 ft. of beach, your boat and fishing at your door then don't wait, call:
LORRAINE HETT
478-2420 386-2911 to view
Price $87,900 MLS
Homefinders, Wall and Redekop

"THERE'S A SUMMER PLACE" ¼ Ac. East Sooke With Cottage

Ideal family location for summer weekends away from home. Imagine your own deck and float for perfect swimming and boating. The secluded lot is rocky and has two levels connected with a ladder stairway. The cottage is furnished and it and the deck have superb views of Sooke Basin. Good potential for a permanent residence. $39,900. MLS 23582.
PAT VICKERY
477-7291 (Bus.) 592-6192 (Res.)
D.F.H. REAL ESTATE LTD.

Open House
Sat. and Sun. 2-4:30
9255 Lochside Dr,
Breathtaking

THE HOUSE IS — THE VIEW IS — This as new, deluxe home is on PRIME waterfront, near Sidney. Quality constructed and designed to advantage. Unobstructed views from kitchen, dining room, living room and master bedroom. 3 bedrooms, 3 bathrooms, den rec room or library, billiard room, guest accommodation. The kitchen is really unique. The fully landscaped lot is designed for easy care. Priced to sell at $138,000 (MLS). Bruce Champion, 386-3585, res. 652-2583. Victoria Realty Ltd.

ROYAL ROADS WATERFRONT $97,900

Contemporary design complements its splendid view. Many windows provide feelings of space and openness. Gym-size kitchen is amply cupboarded and applianced for complete convenience and quality. Large master bedroom has ensuite for a total of 4 bedrooms. There are three handsome fireplaces as well as a rec room and a full basement. Beautifully landscaped. Only 20 minutes from Town & Country Shopping Centre. To view call: GLENN NICHOLLS 598-7689 or 592-2431 Lansdowne Properties.

BEACH DRIVE WATERFRONT

Super 2-storey home with boathouse, greenhouse, etc. Four bedrooms, den, office, extra large living room, formal dining room and fully equipped modern kitchen. One-third acre lot on beach.
BOB ELLIS
Northern Pacific Realty Ltd.
479-1687

PROSPECT LAKE

Retirement gem on the lakefront, a small easily maintained stucco home, nicely landscaped lot with lawn and veg. garden, and a good dock at which to keep your boat. On these warm days it is an idyllic setting with enough trees for shade. Located at 5955 Prospect Lake Rd. Give me a call if you wish to see it. Open to offers on asking price of $87,000. Wilfred Davis 479-1667 or 658-8884.

J. H. Whittome & Co. Ltd.
Royal Oak Branch

SERENITY FANTASTIC WATERFRONT

Approx. 150 ft. of the most beautiful and useable waterfront on the market. Boat house and old boat ramp. Panoramic views from 5-bedrm. home on ¾ acre in Albert Head. Room to park cars, boats, campers, etc. Your opportunity to enjoy the country. Only 30 min. from city centre. $124,000. MLS.
388-4271 Shirley Wilde 478-7459
388-4271 Ruth Lukaitis 477-5306
J. H. WHITTOME CO. LTD.

COWICHAN RIVER 5.62 ACRES $29,900

386-7521 John Platt 383-2700
BOORMAN INVESTMENT CO. LTD.
1111 Government Street

WATERFRONT HOME

Northern Chemainus, exceptionally well maintained home overlooking Stuart Channel. 115' waterfrontage, fruit trees, 4 bedrooms, bathrooms, 1600 sq. ft., separate dining room, spacious living room, rec. room, workshop, cooler. Only $71,500.
CONCORD ESTATES 521-5613
EDWIN ANDERSON 941-2231

OPEN 1:30-4:30 SUN.
497 PROSPECT LK. RD.
We invite you to view this superb executive residence, 10 rooms architect designed on .66 acre with approx. 200 feet on lovely Prospect Lake. A luxurious lakeside setting within 7 miles of downtown. Call:
592-1768 THE ZIEGLERS 595-5171
384-8075 Pager 503 or 310
Canada Trust

SHAWNIGAN LAKE

2 lots on the East Side. One lot with year-round cottage. A unique and picturesque houseboat lies in front of both lots. A good buy at $84,500. Must be seen. New ML.
Shawnigan Realty
J. Ettema — 743-2607

NORTH SAANICH

2-5x5 waterfront lots, west end of Lands End Road. .97 acre, $62,000; .94 acre, $56,000. Great exposure for a solar dream home GERRIE HUTTON 386-3927 or 382-2134, Farmer Investments and Realty Ltd.

SHAWNIGAN LAKE. SUNNY east side south end includes 23' self-contained trailer, change rooms, utility shed, on 66.5 feet by 102 feet. Well treed, pie shaped lot. Reduced to sell quick, $29,500. 478-7420 after 6.

FACING JAMES ISLAND

.3 acre, 2 bedroom home. Sundeck, utility room, separate garage and workshop. Good beach access, fruit trees and flower garden. Asking $75,000. Call owner, 656-2868 to view.

COWICHAN LAKE

2.4 acres, 238 feet, safe beach, very private as property extends to low water mark. Sale by owner for $85,000. 745-6660 or Box 83, Youbou, B.C. V0R 3E0.

WATERFRONT, CORDOVA BAY Road. Picturesque 2-bedroom home, private and secluded, beautiful grounds, also a cosy cabin that is easily rented. $89,900. Private sale. Phone evenings 477-9174.

256 WATERFRONT PROPERTIES

ARDMORE AREA WATERFRONT RESIDENCE

A modern three bedroom home situated on over half an acre of property on Saanich Inlet with easy access to the beach. In addition to the large living room and dining room the leisure areas include a panelled family room off the kitchen, large recreation room and a separate guest wing or studio with fireplace, kitchenette and powder room. Other features include a large sundeck overlooking the waterfront, a patio, double car accommodation and parking, concrete sea wall and off shore boat moorage.
LISTED AT $165,000
To view please contact
ERIC GRAHAM
595-1535 386-7521
BOORMAN INVESTMENT CO. LTD.
2045 CADBORO BAY ROAD

300' PRIME WATER-FRONT

SECLUDED HOME ON 2.38 ACRES

CUSTOM BUILT five years ago. SUPERB CRAFTSMANSHIP. Approx. 2100 sq. ft. plus double garage, part basement and guest cottage. Features: cathedral ceilings, rustic beams, sky lighting, two hand-crafted granite fireplaces, huge patio overlooking ocean, 2 large bedrooms, family rm., exquisite entertainment sized living rm./dining rm. Rose garden, lovely trees, easy path to protected beach. Excellent salmon fishing, boating, swimming. Near famous Deep Cove chalet. Offered at $295,000. For details and appointment please call:
MILDRED STAPELLS
384-8075, Pager 506 or 384-8124
PEMBERTON, HOLMES LTD.
1000 Government Street

WATERFRONT! FLORENCE LAKE $69,900

Why have a house in the city and a cottage at the lake? You can have both, all in one, a beautiful 3-bedroom (or more), full basement home on a lake, just minutes from downtown. It's a well known fact that Florence Lake is one of the warmest swimming lakes in the area. With 75 ft. of lakefront you can picture yourself sitting on your large sundeck overlooking this picturesque lake. The 3-year-old home has everything you could ask for and unlimited potential for development of the partially finished basement. Peace and solitude (no motorboats) and located at the end of a "no thru" road. All the "extras" are there! Lots of parking. Wall to wall carpeting! 3 sliding glass doors! Floor to ceiling fireplace and much, much more all for only $69,900. A super buy! Phone now, I'm easy to talk to. (MLS).
JOHN E. THOMSON
479-1687 (24 hrs.)
Northern Pacific Realty Ltd.

"TURGOOSE POINT"

This is an ideal location for a waterfront home taking full advantage of the sunny south eastern exposure and ever changing views. The home is a superb rancher style design of over 2,200 sq. ft. and includes a separate guest suite fully self-contained, with full sea views. The main house area has 2 BR suites, sunken liv. room, decorator kitchen with eating area leading to a seafront patio and has mature landscaping for the utmost in privacy and seclusion. A quality built home using quality materials. If you require an area for hobbies, a custom built addition to this 6-year-old home offers almost 400 sq. ft. for that purpose. A truly outstanding home valued at $157,500. MLS. For further inquiries, contact:
NEIL RAWNSLEY
386-2111 595-1507
MONTREAL TRUST

2½ AC. DEEP COVE WATERFRONT

Follow this long winding driveway through this forested property to reach a truly unique sandy beach protected by a crescent-shaped rocky reef. There is also a good rented cottage in a woody setting. Shown by appointment only! New MLS. Asking $118,000.

656-4000 K. DROST 656-2427
SAANICH PENINSULA PROPERTIES LTD.

WATERFRONT ESTATE

One of Vancouver Island's finest locations: On Bare Point, just 12 miles from Duncan. 4.51 acres with 630' of waterfrontage on Stuart Channel offering total privacy in the park-like setting. Residence was built with the best of materials and is situated to take advantage of the ever changing views. With close to 3800 sq. ft. of living area, the gracefully one-level home offers elegant living for even the most discriminating. By appointment only $190,000.
For more information on the above, please contact Paul Osborne, J. H. WHITTOME & CO. LIMITED. 746-6161, Eves. 746-5329.

WEST SAANICH ROAD

3.5 acres overlooking Saanich Inlet near Cole Bay. Handsome modernized country home. Very large living-dining room, 3 bedrooms, two with ensuite. Large modern kitchen with eating area, heated outdoor pool, 2-room cottage. Small 2-stall barn and greenhouse in lovely orchard. Subdivision potential. $175,000. MLS 24784.
JOHN BELL 477-2562
GILES PERODEAU 656-4525
PEMBERTON, HOLMES LTD.
1000 Government St., 384-8124

134' WATERFRONTAGE ON COWICHAN LAKE

Fish from your own doorstep. Beautifully located on Cowichan Lake. Modern, cozy 6-yr.-old 2-bedroom bungalow. Full bsmt. Dble carport. Entire property in beautiful condition. Asking $58,900. MLS.
ETHEL WALLACE 382-5998 or 384-8001, Royal Trust.

COUNTRY AND CITY

1.6 acres, Saanich. 3-bedroom home plus 3 room cottage. Could be good market garden land. Some trees, good soil. What offers on asking price of $123,500. Call:
Rene Bourdin 477-1841 Gerry Lloyd 656-6220 479-4105
Block Bros. Realty Ltd.

Cordova Bay

Open House Sunday, 2-4 p.m. Charming entrance to well maintained, no-step home. 2 bedrooms and den, 2 baths, family room, separate workshop. 5357 Parker Ave., $116,500. 658-8055.

NORTH SAANICH WATERFRONT with shell beach, near Marina. City water and park approved, pleasant exposure. $65,000. 656-6248.

11 ONLY 2 ACRE PARCELS ON beautiful forested 50 acre piece, sandy beach on 1000 ft waterfront, Thetis Island. Prices from $26,000. 246-3350, 246-3848.

GENOA BAY WATERFRONT, ¾ acre treed parklike setting with 200 feet of beautiful beach frontage. $39,500. 658-5517.

256 WATERFRONT PROPERTIES

BROWN BROS. on LANSHARD
"People Helping People"

SECLUDED WATERFRONT

Ever changing views from this quality constructed, spacious, two bdrm. Tudor style home. 2.48 acres, gently sloping property. Nicely treed and sheltered from the prevailing winds. 240' of waterfront. Generously proportioned living and dining rooms offer oak floors and stone fireplace. Superb views. Compact kitchen, cosy den, two 3-pce. baths. Attic with potential. Hot water heat. Small, greenhouse. Double carport. Extensive paved parking. Quiet Ten Mile Point location. Truly a home of quality and warmth, only 15 minutes from downtown Victoria. Call now.
Only $190,000 MLS
JIM KENNEDY 592-9078
DON MESSAGE 477-3715
or 385-8771 (anytime)

CENTRAL SAANICH

WATERFRONT with good features: Half acre with easy gardening. Good beach and anchorage. Modern single level 3-bedroom house, 2½ bathrooms. Family room, den, workshop, separated dining room with barbeque. A delightful property with IMMEDIATE POSSESSION. MLS 24283. $154,000.
JOHN BELL 477-2562
GILES PERODEAU 656-4525
PEMBERTON, HOLMES LTD.
1000 Government St. 384-8124

WATERFRONT ESTATE 1.5 ACRES

A totally secluded contemporary 3500 sq. ft. waterfront residence in Gordon Head. On a well treed acre-and-a-half estate, with magnificent views of the Haro Strait and San Juan Islands. 4 bedrooms, upstairs, with view balcony, master ensuite. Large drawing room with private view balcony. 3 bathrooms, feature fireplaces. Roof top sundeck. Roughed-in billard room, spacious kitchen with breakfast room. $250,000.
598-1420 Ted Walford 477-1841
Block Bros. Realty Ltd.

LOVELY LOTS at MAPLE BAY

Between Victoria and Nanaimo. Rent in paradise, marina nearby. Treed ½ to 2 acre view lots. Mun. water, paved roads. F.P. $22,000 and up. Also 2 adjoining waterfront lots left. 1.85 and 2.10 acres. 350 feet waterfrontage each, $77,000 and $85,000. Terms available.
NORTH PACIFIC LAND LTD.
Call Vancouver, 687-2696
or Dundan, 746-7983

WATERFRONT TREED SECLUSION $69,500

Almost 0.9 Acres of nicely treed unimproved waterfront property in the Curtois Point area — ideal for those enjoying boating and seclusion. To view phone:
DON CLARK
595-2121 OFF. RES. 592-6651
MIKE RUSSELL RES. 479-5850
NATIONAL TRUST CO. LTD.

VIEW ROYAL WATERFRONT

Immaculate 4-bedroom, 2½ storeys with full basement, on 20 minute bus schedule. Beautiful ¼ acre grounds on protected Lime Kiln Bay. Total of 1800 sq. ft.
OPEN HOUSE — SAT., SUN 3-5
317 STEWART AVE.
478-9540 $71,500 386-2938

RECREATIONAL PROPERTY Located on large freshwater lake in Southern Gulf Islands. Ideally suited for group purchase for four to eight families. Separate two bedroom cottages, sandy beach. Swimming, sailing, fishing. For further information call 112-537-2832.

WATERFRONT, GENTLY SLOPING lot, Genoa Bay. Power, water, perc tested. 658-5928 or 658-1182.

258 CONDOMINIUMS and TOWNHOUSES

GRACIOUS COMFORT

In this large TOWNHOUSE. Forget the maintenance problems and enjoy your HOBBIES TO THE FULL. 2 bedrooms plus den or 3 bedrooms, a warm generous living room with fireplace "L" shaped dining area — kitchen fully modern with dishwasher and a small eating area and 2 bathrooms, one laundry area and workshop. Three private entrances. Undercover parking. Situated in a very quiet, very convenient area near Oak Bay. Asking $53,500. Try your offer, the Vendor has bought. MLS Call: PETER BARDON 592-2431 Lansdowne Properties Ltd.

SOUTH OAK BAY PRIME WATERFRONT

An unsurpassed view of the ocean is beheld from the large living room with dining area and the fully equipped galley kitchen of this 3 bedroom co-op apartment. Second bedroom has been made into dressing room and walk-in clothes closet (could be re-converted). Bedrooms has 3-pce. ensuite, second 4-pce. bathroom off hallway. An impeccable home, just a step from the beach, in an ideal location close to the marina.
592-2723 Shelagh Hall 477-1841
598-1420 Ted Walford 477-1841
BLOCK BROS. REALTY LTD.

EXCLUSIVE CITY LOCATION

Excellent floor plan allowing for spacious rooms in this 1 bedroom condominium. Large living room with dining area, den, well equipped kitchen. Balconies, with treed-seclusion off both living room and the large bright bedroom. WW throughout. Steel and concrete construction, brick exterior. Good area within walking distance to town. Offered at $55,000.
598-1420 Ted Walford 477-1841
592-2723 Shelagh Hall 477-1841
BLOCK BROS. REALTY LTD.

FOR SALE BY OWNER

Luxury 2-bedroom condominium in Orchard House on 647 Michigan St. Corner suite on the 7th floor. Superb view of Beacon Hill area and Inner Harbour area. Heated pool, swirl pool, sauna and underground parking. Wall-to-wall carpets throughout. 1½ bathrooms. Controlled entrance. $10,000 cash to mortgage. $46,000. Full Price 477-4388.

WHY PAY RENT?

Invest in convenience. Own your own 2 bdrm condominium on ground floor. Fridge, stove, washer and dryer to remain. $80. maintenance fee includes heat, water, parking, caretaker and pool.
386-3231 Karen Dube 477-7034
Nickle Beniski 595-4253
BLOCK BROS. REALTY LTD.

NEAR UNIVERSITY.

2 bdrms. and large L and in-line D.R. Step saver kitchen includes appliances, garburator, laundry area, has washer, dryer. Ready to move into. Nice 3rd floor view. Building offers sauna, jacuzzi pool, entertainment room. Only $41,900.
386-8231 Betty Hill 477-8972
BLOCK BROS. REALTY LTD.

MAKE AN OFFER

2 bedroom, top floor corner condo with extra large balcony. Immaculate condition. Extra convenient location close to schools, walking distance to shopping centre. Vendors interested in trades. Listed at $36,000.
477-1841 BRENDA ELLIS 592-0996

BY OWNER 3-BEDROOM TOWNhouse. 1½ bathrooms, beautiful fireplace, rec. room, laundry room and workshop. $45,900. No. 4 3281 Linwood ave. 383-2555.

TRADE Through CLASSIFIED DIAL 386-2121

258 CONDOMINIUMS and TOWNHOUSES

Western HOMES ltd.
1307 CLOVERDALE AVE. 386-3494

TRY SOMETHING

Come with me to the

258 CONDOMINIUMS and TOWNHOUSES

the Permanent For Sale
1125 DOUGLAS ST. 382-9191

"SWIMMING POOL"
Choice large 1 BR ste. in block near University. Fridge, stove, and drapes included. Price $22,500. View anytime. Call Elsie O'BRIEN 477-0141 or 477-5470.

"MYHRE TOWNHOUSE"
Choice 3 BR home on McKenzie St. Darling patio. Priced at $49,500. M.L.S. To view call ELSIE O'BRIEN 477-0141 or 477-5470.

500 DOWN
With swimming pool, payment like rent. 2 Bedroom spacious condo. Kids welcome. IRENE VAN 382-9191, 384-9191.

OAK BAY SEA GLIMPSES
Top value in this sought after location, 2nd floor, open stairway. 2 BRs. Exclusive $46,900.

VILLAGE GROVE
No step unit in this park like development. 2 bedrooms, patio off 2nd bedroom to second garden. Exclusive. $45,500.

CLOSE IN
Villa Pentaco, top floor, good views, 2 bedrooms, balcony. MLS. $36,900.

For the above 4 properties call SID HASLAM 477-1994 GRAY LAITE 656-5267, OFFICE 382-9191.
CANADA PERMANENT TRUST COMPANY

DIAMOND DEVELOPMENTS LTD.
LOOKING FOR A WELL-MANAGED CONGENIAL BLOCK FOR YOUR NEW HOME?
Then look no further as we have only four units left at
WEMBLEY MANOR 1665 OAK BAY AVE.
And have drastically reduced the prices to make the remaining suites one of the best home buys on the market. These large spacious suites are on the top two floors giving pleasant views. The success of Wembley has left us in the position where we now want to sell the remaining suites quickly and are open for offers on low down payments, trade-ins, etc. to accommodate you in obtaining your new home.
View by Appointment Only By Calling:
JIM WEST 388-5201 or 595-4084

DIAMOND DEVELOPMENTS LTD.
BREAKFAST ON THE SUNDECK
These beautiful condominiums are painted with sunshine most mornings and offer all the nice things you have been promising yourself for years including:
— 2 bedroom
— 1½ bath
— some fireplaces
— presigious location
— sea and city views
— large sundecks
— PRICED FROM $35,000.
All these features may be seen at our locations at
1170 ROCKLAND
or
WOODSTONE PL. 1039 LINDEN AVE.
OPEN DAILY 1-9 SAT., SUN. 12 to 5
For further information please contact:
JIM WEST 388-5201 or 595-4094 (Res.)

LUXURY Townhouses $800 DOWN
OR RENT TO OWN
2 and 3 bdrms., appliances, fireplace, large courtyard, privacy, only 2 left! 122 Ontario St., James Bay. From $53,800. Open 7 days 1-6 p.m., Hart Construction 388-6275 pager 880.

NOW $36,900
Deluxe 2-bedroom, University area. Over 1100 sq. ft. Includes washer, dryer, stove, fridge and drapes. Second floor quality building. Reduced from $44,500. Alberta vendor will sacrifice. Try an offer.
385-3435 ROY ANDERSON 477-5057
P. R. BROWN & SONS LTD.

1012 TERRACE AVE. MLS
Lovely grounds and sea and city views from this unusual property located in a quiet area. Good kitchen with dining area, living room with circular staircase leading to loft-bedroom. For something that's different, and priced to sell at only $34,900 call
ALMER OLSON—384-8001
Royal Trust

LEAVING COUNTRY
Owner anxious to sell one-yr.-old, 3-bdrm., full basement townhouse in Passmore Place. Super Rec. Centre and pool in complex. Price includes washer, dryer, fridge, stove, all drapes. Asking $49,000. O.N.O. Tel. 479-9467.

$22,900
Well-decorated, quiet, fifth floor studio with patio, shag carpet, drapes, heated swimming pool, swirlpool, sauna, putting green, underground parking. Between Beacon Hill Park and Parliament Buildings. Offers considered. For information call the owner collect: 112—334-4716.

7% 1st MORTGAGE
Deluxe 2 and 3 bedroom Townhouses. Stone throw from the Parliament Bldgs. Fireplaces, 4 appliances, low low down payment. Priced from $46,900 to $55,000. Phone R. W. Rhodes, 479-9241 or 388-5154. Pager 271 or J. Home 592-2130.

CHILDREN WELCOME
CONSIDER TRADES — $29,900
3-bedroom townhouse-style condominium. Handy to school and playground. Possession July 1. Lower down payment, mortgage or car in trade.
BOWDEN REALTY 383-5524

258 CONDOMINIUMS and TOWNHOUSES

david burr LTD.
655 FORT ST. 384-9335

RETIRE IN FAIRFIELD
One of the most desirable locations in Victoria, this 2-bedroom 1½ bathroom condominium faces Beacon Hill Park with shopping at your door, walks through the park and waterfront. Among the amenities of this 1250 sq. ft. unit are underground controlled parking, games and hobby rooms and the knowledge that no one can build in front of you. MLS 23889. Asking
$56,900
MADGE or DON ROBBINS
384-9335 384-9072

SEA AND MOUNTAIN VIEWS
Words alone cannot describe this top-floor 2-bedroom, 2 full bathroom condominium in Spencer Castle. This is indeed a luxury unit facing south and east with 1438 sq. ft., all appliances including in-suite washer and dryer, sun drapes, covered parking, use of 50' covered pool, saunas, games room and 7 guest rooms. MLS 24850. Asking.
$90,000
MADGE or DON ROBBINS
384-9335 384-9072

VIEW CONDOMINIUMS
The Best Value In Victoria
FOUR ACRES of hilltop land offering fantastic views. Situated in Gordon Head, OAKDALE ESTATE, is just steps away from the library, shopping centres, bus and recreation facilities. Spacious 2-bedroom suites with large balconies. All the extras you expect in a quality home. Priced from $49,900.
Come and Have a View You'll be Happy You Did
OPEN MON.-FRI. 1:30 to 8 P.M. SAT.-SUN. 1:00 to 5 P.M.

Oakdale Estate
3960 Cedar Hill Road
At McKenzie 386-6762
Landmark Properties Ltd.

Green Acres
4½ PER CENT EXCLUSIVE RESIDENTIAL
HENDERSON REALTY LTD. 385-9741 (anytime)

INEXPENSIVE LIVING!
2-3 BEDROOM CONDOMINIUMS
$40,900 — 3 Bdrm., large rooms, small block. MLS.
$42,000 — 3 Bdrm., large rooms, top floor, facing sunset. MLS.
Easy financing on both! Call
LORNE PEASLAND
385-9741 (24 Hr.)

10 X 10. 3 DEN (WITH WINDOW) PLUS TWO BEDRMS. IN-STE. LAUNDRY FACILITIES $45,500!
This BEAUTIFUL suite is less than a year old and priced FAR below original cost! TOP floor, CORNER situation on QUIET, treelined city street. An imposing Spanish-style block consisting of 14 suites, in-suite or common laundry facilities. Wrap-around SUNDECK with 2 SLIDING doors. 10.10x12.6 dining area with WINDOW. Price includes appliances, sundrapes and window screens. Call TODAY to view this exceptional home with:
DONNA FOSS
477-7291 384-8075 (Pgr. 504)
D.F.H. REAL ESTATE LTD.

Deluxe Townhouse 3 BEDRMS. FULL BSMT. $46,900. MLS
This ONE-OWNER, END UNIT offers Approx. 1130 sq. ft. of efficiently utilized space. Details attention has been given providing maximum PRIVACY for each home. Living Rm. with FIREPLACE and sliding door to secluded SOUTHERN patio. 4-Pce. and 2-Pce. bathrms. Laundry facilities in FULL Bsmt. W-W throughout. UNDERGROUND wiring. Well-maintained and CONVENIENTLY located complex with playground and heated pool. Owner may assist reliable purchaser with financing. SEE THIS SPECIAL Home today with:
DONNA FOSS
477-7291 384-8075 (Pgr. 504)
D.F.H. REAL ESTATE LTD.

OAK BAY 2100 GRANITE ST.
price $39,500 — well below comparable homes. Two-bedroom third floor condominium suite located within two blocks of Oak Bay village and bus. Quiet building and area. Pleasant views to Mount Tolmie and Sooke Hills. Hot water heating. Low maintenance and taxes. Covered parking. Early possession. (MLS) For further information and viewing call ART BEDFORD 592-2090 or 592-2407.
WHYTE & GOWER
Oak Bay Properties Ltd.
2227 Oak Bay Ave.

SEA VIEWS WHY RENT?
Immaculate, 2 bedroom, 1100 sq. ft., top floor, look at the sea from all your windows, also a roof deck. Adult oriented, walking distance to Beacon Hill, sea shore, shopping and bus. Drapes, fridge and range included. Storage in your own apartment. MLS. Offers on $46,900. Another unit on Rockland, give this some real serious thought and call the.
477-1841 Al Bull 477-2149
Block Bros. Realty Ltd.

UNIVERSITY
OPEN HOUSE DAILY 1-4
312-1870 McKENZIE AVE.
Deluxe 1-bedroom condo, top floor, ideal for student, pets welcome. Asking $32,900. Phone 477-0914.

SPENCER CASTLE
For sale by owner, $65,900. Southwest corner unit, luxurious, sunny 2-bedroom condominium. Two full bathrooms (fire and sound-proof), many, many amenities. (Will finance). Call 388-7035 to view.

BY OWNER
1 bedroom, top floor, adjacent Beacon Hill Park, near stores, mortgage maintenance payments, $202 monthly. $27,000 quick sale. 385-7422.

UVIC AREA
Two bedroom, large, luxury condominium. All appliances, wall to wall, and drapes. Easy financing. $39,900. 477-9675.

LUXURY CONDOMINIUM, 2 bedrooms, southeast exposure, major appliances, many rec facilities. Open weekends for viewing, $36,900. 318-1009 McKenzie. 479-9588. 477-1412.

258 CONDOMINIUMS and TOWNHOUSES

Green Acres
4½ PER CENT EXCLUSIVE RESIENTIAL
HENDERSON REALTY LTD. 385-9741 (anytime)

POOLEY PLACE (off Munroe) ONLY 3 REMAINING! OPEN SAT.-SUN. 1-4 P.M.
— Three Bedrooms
— 1300 Sq. Ft. of Living
— Individual Ownership
— Full Brick Fireplaces
— Separate Dining Room
— 2-Piece and 5-Piece Baths
— Inexpensive Electric Heat
— Low Property Taxes
— 80% Financing
— $58,500
Hurry! There may never be another development like this in this established and popular Saxe Point Area.
FRED G. CARVER 595-8664

NO DOWN PAYMENTS
TO QUALIFIED PURCHASERS
Payments from $255 Mth. (P.I.T.)
— Quietness on the Gorge Inner Harbour
— All view suites with private carpeted balconies, colored appliances, built-in dishwasher.
— Sauna, Whirlpool, Workshop, Rec Room, Billiard Table, Etc.
— Completely adult oriented
— Bachelors from $28,900.
— 1 bedroom from $32,500.
Why Rent??
Put 100% of your money into your own home with our lease to purchase plan! Build Equity for the Future.
Open House
WEEKDAYS 1-4, SAT. 1-5
OCEAN MANOR
2930 WASHINGTON AVENUE
For Info. call Jonn Kennett 385-1451 294-0131

FARMER
INVESTMENTS & REALTY LTD.
625 Bay Street 382-2134

OPEN HOUSE VILLAGE GROVE
SAT. AND SUN. 2:30 - 4:30 P.M.
If you are retired or an empty-nester you will appreciate the life style this home can give you. An attractive 1-bedroom, no-step townhouse located in a unique and beautiful community. 748 sq. ft. of living area with large balcony and storage basement, priced at $26,000. No. 1 278 (Old) ISLAND HWY. (Entrance next to View Royal Fire Hall.)
DIANE COOKE FULLMER
382-2134 384-3643

Have We A Deal For You
Westport
Victoria's best condominium. Buy now, offers low prices combined with the easiest financial package available plus chance to win a weekend trip for two to Las Vegas. Courtesy to realtors.
OPEN HOUSE DAILY
EXCEPT MONDAY
1-4 P.M. or call
Salesman 388-5679
E. Y. Construction 658-5811

RIM ROBERTS INVESTMENTS & MANAGEMENT LTD.
702-1175 DOUGLAS 388-6891

614 FERNHILL PL. ESQUIMALT
4 units all 2-bedroom offering up to 1,449 sq. ft. Priced from $41,300 to $44,900. Quiet, pleasant garden outlook. The best value in town. See them today.
JOE MANTON 382-5211

COMFORT & CONVENIENCE
This 1-bedroom suite offers a spectacular view of the city and harbour. Features heated swimming pool, sauna, swirlpool, bowling and putting greens. Convenient to shopping, transportation and entertainment facilities. New MLS. See it with
DONNA FOSS
477-7291 384-8075 Pager 504
or BOB HILEY
477-7291 (Bus.) 478-7575 (Res.)
D.F.H. REAL ESTATE LTD.

'ON THE PARK'
The most private 4th floor in this beautiful small block across from Beacon Hill Park. Over 1,200 sq. ft. with 2 bedrooms, 1½ baths, dining room, breakfast area in kitchen, and utility room. Many quality features and extras. Priced at $79,900.
KEN MANN
BUS: 598-5144 RES: 477-6773
T. L. Mann & Associates Ltd.

JOFFRE MANOR
1121 ESQUIMALT RD.
One, two and three bedrooms. $31,200 to $45,900. Next door to Municipal facilities and shopping. Featuring large workshop and rec. room.
OPEN TO VIEW DAILY 1:30-6:30
CLARE BROCK in attendance.
Phone 388-9662 or 598-3321.
Jack Mears Oak Bay Realty Ltd.

VALUE-SECURITY
2-BDR deluxe condo on Fairfield Rd. Controlled parking and entrance. Expensive Burglar-alarm installed. Appliances installed. MLS. On the Search? Call FRED LERCH 595-5131 (24 Hrs.)
CANADA TRUST, 2252 OAK BAY AVE.

$36,000. BY OWNER. ONE BEDROOM large, bright, condominium. Modern design with glass walls and secluded view. Includes sauna, swimming pool, and exercise room. 479-2609.

258 CONDOMINIUMS and TOWNHOUSES

JACK MEARS OAK BAY REALTY LTD.
Member Relocation Services Canada
2194 OAK BAY 598-3321

LOOK MOTHER! DAYLIGHT KITCHENS! AT 924 COOK STREET
$39,900 to $44,900
These quality-built, 2 bedroom, 1½ bath condominiums were built by a man and wife team and it shows in the unique floor plans, including daylight kitchens with space for breakfast able.
"VIEW SOMETHING DIFFERENT"
OPEN 1:30 to 4:30 (Except Sunday)
For phone: B.E. JEFFERY at 598-3321.

ESQUIMALT
3 bedrooms, children welcome, close to schools, bus, shopping. Asking $30,900. Please call: PHILLIS COUTTS at 598-3321.

ESQUIMALT OCEAN VIEW
Living room overlooks water, city, and mountains. 2 bedrooms in a well cared for building, sauna, games room, workshop, asking $45,900. Please call: PHILLIS COUTTS at 598-3321.

SAANICH ROYAL WOODS
So spacious. 1 bedroom, 3rd floor. Living room, beautiful dining room. Pool, sauna, workroom, library. Asking only $36,900. PHYLLIS COUTTS at 598-3321.

PAY CASH, TRADE OR FINANCE
Large 2-bedroom condominium, easy walking distance to Beacon Hill park and one block from Dallas seafront. This is a corner suite in a 2-year-old established complex. Existing 1st mortgage of $40,700 at $435.00 per month, B.C. second available to qualified purchaser, the down payment on full asking price of $48,700 is approx. $3,000.00. Monthly maintenance is $49.00. Ideal for retirement. House trades considered. Call: JOHN JENKINS at 598-3321 or 598-5767.

LOOK — A REAL DIFFERENCE
Family oriented, with creative activities for children available in this rural condominium complex. The rare opportunity to the purchase of a 2-bedroom maisonette at $44,650. Call: MARY TAYLOR at 478-0062 for details as this is so different from the usual in-town condominium couples. Schools, bus, and stores around the corner and the city centre just 15 minutes away. Bus: 598-3321.

SUPER TOWNHOUSE
$47,900
Four years old in a beautifully matured setting of lawns and trees. Private patio garden. Two bedrooms both good size. Lots and lots of storage. Excellent wall-to-wall carpets throughout. Range, refrigerator, washer and dryer, and all drapes included. The best buy today. To view call: JACK PETRIE at 598-3321.

JAMES BAY
BEACON OCEAN
Brand new 2-bedroom patio home 1½ baths. Constructed and finished with extra quality materials. Citation cabinets. Expensive carpets. 1½ baths. Fireplace. Private garden. Just a few steps from shops, Dallas Rd. and the waterfront. Just $55,000 with assisted financing. Call: JOHN or JACK MEARS at 598-3321.

KNOWLES REALTY LTD.
ONLY 7 LEFT at the "HILLSHIRE"
1525 Hillside Ave.
$26,400-$36,000
1 and 2 bedroom condominium homes at prices that can't be beat on todays market.
Call: 384-8101 for further information, or better still.
Come on Over and we'll be Happy to Show you through
Open Mon. to Fri. 10:00-5:00
Sat. and Sunday 1:00-4:00.

Laurel Point
HARBOUR FRONT Luxury Condominiums
$60,000-$160,000
Spacious apartments with 1, 2 and 3 bedrooms and balconies. Some with den, fireplace, large patios, barbecues. Also, 7 luxury tri-level townhouses of 3000 square feet. Laurel Point facilities include its own library, clubrooms, workshop, swimming pool, saunas, underground parking.
5 minute lovely walk to the parliament buildings and Empress Hotel. And, of course, your very own park in front — right on the water.
OPEN 7 DAYS
VIEWING 10 A.M. TO 8 P.M.
225 Belleville (3 blocks west of Parliament Buildings). On-site sales office: 386-7752.

FABULOUS VIEW SUNNY BRIGHT EXPOSURE
Second floor in a concrete and steel bldg. Sauna, indoor 50' swimming pool, swirl pool, games room, guest rooms, party room workshop, good parking, ensuite laundry, spacious 2 bedroom (master 4 pce ensuite), spotlessly clean and tastefully decorated. Approx 1400 sq. ft. of gracious living in this quiet friendly atmosphere. Worth looking into. Call "THE McGREGORS" 384-8001 (Res.) 477-3675 Royal Trust.

BEACON HILL AREA
$29,900.00
One bedroom corner suite. Fridge and stove included. Amenities include pool, work shop. Good financing. To view please call:
DEL HOEGI 386-7521, or eves. 383-0516.
BOORMAN INVESTMENT CO. LTD.
1111 GOVERNMENT STREET.

REDUCED! $29,900
Spacious 1-bedroom suite with large balcony overlooking Tsehum Harbour. Ideal for the boat enthusiast as numerous marinas are close by. MLS 24363.
LOLA CLARK — 386-2911
658-5877 or 658-5339
Homefinders, Wall and Redekop

$30,900
One bedroom nicely decorated suite in a concrete building close to downtown. Low monthly assessment includes heat. Underground parking too. Call to view anytime:
BERNEIDA TAYLOR
477-0191 382-9485
The Royal Trust Company

MUST SELL — BY OWNER
3-Bedroom corner suite, 1175 square feet. Wall-to-wall, fridge and stove. First mortgage of $32,300 at 10 per cent. Asking $37,500. 384-0278.

ROOM TO BREATH
912 sq. ft. Modern one bedroom, now reduced to $38,200. Pool, sauna, tennis court, much more. Spacious rooms, all conveniences. 479-6855.

BICKERTON COURT, TWO-bedroom suite, huge indoor pool, billiard room, recreation room with piano, concrete building. $56,500. Owner, 385-2755.

265 GARAGES FOR SALE, RENT, WANTED

AVAILABLE IMMEDIATELY. 2-bay garage with office, at 626A Dupplin Road, one block west of Mayfair Shopping Centre. Includes new electric hoist and plenty of free parking. $425 per month. Call 384-2313, days or 479-1102, after 7

265 HOUSES WANTED TO BUY

Cash for your 2 or 3-bedroom home under $45,000.

Smith, Dobson Estates Ltd.
THE HARBOUR TOWERS 384-1424
Jack Dobson 598-8385
Vic Smith 595-5446

URGENTLY REQUIRED GORGE, MARIGOLD OR GLANFORD AREA
2-bedroom, basement or non-basement home for lady with 2 children. Not over $43,000.00. Quick decision given. Thank you. Call: DEL HOEGI 386-7521 or eves. 383-0516.
BOORMAN INVESTMENT CO. LTD.
1111 GOVERNMENT STREET

WE WILL BUY FOR CASH
If your home is suitable for rental and will show a return call the sales supervisor for a quick decision.
386-2911 or 386-2912
Wall and Redekop Realty

CORDOVA BAY OR 10 MILE POINT
4 BR or 3 BR and family room, kitchen with dining area, separate dining room, 1½ baths, fireplaces. $75,000 - $85,000 CASH in 2 weeks.
JIM WALTERS 656-3253 or
ROYAL TRUST 684-8001

SINGLE LADY
Requires a sturdy 2 or 3 bdrm. home with or without a bsmt. preferably on a quiet street close in. Will pay up to $50,000 CASH. Call CHRIS GREIG 386-6164 or 478-5953. CASTLE PROPERTIES LTD.

LOCAL NURSE
and family require a 2 or 3-bedroom home in the greater Victoria area. Will pay up to $55,000 CASH. Call CHRIS GREIG 386-6164 or 478-5053. CASTLE PROPERTIES LTD.

BUSINESS COUPLE
Require a two or three-bedroom home in a nice area. Strictly an investment. For rental. Up to $55,000 Urgent. IRENE DALZIEL 386-6164 or 477-6380. Castle Prop. Ltd.

UP-ISLAND FAMILY
Urgently require 3-bedroom, full-basement home in good condition. Up to $55,000 all cash, to vendor. IRENE DALZIEL 386-6164 or 477-6380. CASTLE PROPERTIES LTD.

URGENT
FOUR DUPLEX LOTS REQUIRED IMMEDIATELY. BEN GREIG 598-3105 or LARRY QUAGLIOTTI, 477-7988. CASTLE PROPERTIES LTD. 386-6164.

SEPTEMBER
Possession. 3-bedrm. home on large lot, up to $70,000. Call LARRY QUAGLIOTTI 477-7988 or 386-6164. Castle Prop. Ltd.

CASH MONEY FOR YOUR house outside of Victoria, prefer Saanich. Details by phone or letter. Port Alberni, B.C. 724-3431 — 5010 Cherry Creek Road. V9Y 6Y7.

WANTED, OLDER HOME, ANY condition, will pay cash. Phone 652-1562 any time.

ALMOST NEW, UNFINISHED house with absolute seclusion, waterfront or sea view. 478-7536.

WANT OLDER HOME WILL purchase for cash. 479-2209.

268 LISTINGS WANTED

Charman Pacific Realty Ltd.
608 Broughton Street

Smith, Dobson Estates Ltd.
THE HARBOUR TOWERS 384-1424

COMMISSION
4% only charged on residential exclusive listings. Call us now and we will give you a market evaluation on your home. Randy Small and Lee Wrobel — 383-1431. British American Realty Ltd.

SPECIALISTS IN LAND, country property and commercial development.
NORMAN ROSS & ASSOCIATES LTD.
440-1070 DOUGLAS 382-6151

Smith, Dobson Estates Ltd.
THE HARBOUR TOWERS 384-1424

INDEPENDENT LISTING SERVICE
Sell your house for as low as $99.00
VELOX INVESTMENTS LTD.
388-4942 — 595-4482

270 EXCHANGE REAL ESTATE

SELECTION OF CONDOMINIUMS AND TOWNHOUSES FOR EXCHANGE ON SINGLE FAMILY HOMES OR RESIDENTIAL LOT. Call: JACK MEARS at 598-3321. JACK MEARS OAK BAY REALTY LTD.

RE XCHANGE
Will trade equity in 5 lakeside cabins on 3 acres, Salt Spring Island, for equity in house or boat. Call RALPH LEVY 595-2284 or 595-5131.
CANADA TRUST, 2252 OAK BAY AVE.

FOR SALE OR TRADE, 28' 1975 K and C twin 165 Mercs, 115 hours on engines, fridge, stove, shower, head, sounder, hot water system, asking $29,500 or trade on property (residential or commercial). Phone Brian Coutts — 598-2405 or GARDNER REALTY LTD., 385-2721.

SELLING YOUR HOME, REVENUE property or land? Mortgage will consider trading a well-secured 1st mortgage or approx. $46,000 as down payment on same. TED GRAVES, CASTLE PROPERTIES LTD. — OFFICE 386-6164 OR RES. 385-3028.

DUPLEX 2-10 ACRES
Will trade new SxS in Esquimalt or 2-10 acres between here and Campbell River.
595-5171 SPENCER LEE 477-3593
Canada Trust

THREE OR 4-BEDROOM HOME required, preferably Uplands area. Have two Saanich lots — value $14,000 each plus equity in two condominiums of $20,000 to trade in. If interested, please phone 388-6474 or 592-2142.

NEW STRATA TITLE DUPLEX, full price $115,000. Will exchange for 2 to 10 acres, with or without buildings. Phone builder, 479-8403.

ALMOST 8 ACRES IN QUALICUM Beach, like to trade my equity for what have you? Full price $36,000. 479-7572.

2-BEDROOM VIEW, COWICHAN Bay Arms Apartment, sell or trade, $36,500. 746-4874.

WANTED — CONDOMINIUM house acreage. Trade luxury houseboat, valued $38,000. 598-7992.

271 LOTS FOR SALE

BEAUTIFUL WELL TREED level lot, partly landscaped with large cement driveway. May be viewed at 643 Mt. View.

271 LOTS FOR SALE

DEAN PARK ESTATES
In a Class by Itself
— A prime location.
— In beautiful natural setting.
— With spectacular views.
— Minutes from downtown Victoria.
— Convenient to ferries, recreation and shopping.
— A superior investment.
— Prestige living at its best.
— Close to many popular salt water beaches.
— Fishing, crabbing and clam digging only minutes away.
— Nature trails in adjoining John Dean Park.
— Schools in immediate area.
All lots 1-3 acre priced from $33,500.
From Victoria via the Pat Bay Highway, turn left on McTavish and left on East Saanich. Salesman on duty every day to 6 p.m.
FOR further information and special appointments to view, call—
SALES OFFICE 656-7041
OR
MURRAY LAWSON 479-8813
Park Pacific Investments 383-4124

Park Pacific
SAANICHTON
Sea and Country View Lots
From $24,500
Large fully serviced lots ranging from 8,400 sq. ft. to ½ acre in Saanichton Village. Financing arranged.
386-0130

SAANICHTON SUBDIVISION
AVAILABLE IMMEDIATELY, BUILDING LOTS. REDUCED TO $25,500 to $26,500.
Located at Prosser and Wallace near Centennial Park in Central Saanich.
For further information
CALL BEFORE 5 P.M. 479-8217
AFTER 5 P.M. WEEKENDS 652-2904

TEN ACRE LOTS
Now available, superb building sites with views east and south, within 19-mile circle of Victoria, at attractive low prices of $60,600. For info and to view call Wilfred Davis at 479-1667 or 658-8884. J. H. Whittome & Co. Ltd., Royal Oak Branch.

PRIME LOCATION
Cedar Hill XRd. McKenzie. Beautifully treed property. Easily subdivided to 8 choice lots. For details — J. B. Young 598-1818 or 383-4124.

Park Pacific
BUILDERS
Sub-dividable parcel in Langford — up to five lots. Has existing rental cottages.
BOB ELLIS
Northern Pacific Realty Ltd.
479-1687

LAND
Minutes from town. Invest for the future. Live and enjoy now while the country offers. 4 ONLY 5 ACRE PARCELS GOING THIS YEAR.
COASTLAND ESTATES
479-2150 or 479-9486

HASTINGS AREA
Only $10,000 and open to offers. 50x138. MLS 25192. To view call:
595-1535 OLGA ZACHARY
592-2265
BOORMAN INVESTMENT CO. LTD.
2045 CADBORO BAY ROAD

COWICHAN BAY
Waterview, large lot on sewer and water in a newer subdivision. Paved roads. Close to the village. Asking $18,900 with a good assumable 1st mtge.
DON OAKES 478-4334
B.C. LAND 478-5588

$27,900
½ acre lot and open to offers. This treed Ardmore lot is exceptional value and vendor may help finance. MLS 19655.
477-3593 SPENCER LEE 595-5171
Canada Trust

BUILDERS—DEVELOPERS
5.1 acs. S-1 zoning, some 20 lots possible, Campbell River. Mere 120,000. Call collect ANDY BROCK 561-5211 douring business hrs.

RESIDENTIAL LOT 50X110 CENTRALLY located, make an offer. Including architects plan for beautiful 1500 sq. ft. home. 385-5178.

LOT FOR SALE BY OWNER. 93x216, Saanich area. Phone 479-5948.

3 LARGE LOTS, GORDON HEAD, 2 minutes from Beach, 4525 Seawood Terrace. 477-2075.

CHOICE RESIDENTIAL LOTS for sale, Colwood, near schools, tennis court and beach. 478-3726.

DESIRABLE SECLUDED TREED view, 2.26 acres, 9-mile circle. 478-3030.

GORDON HEAD, FULLY SERVICED lots, from $26,000. Easy terms. 382-7251. Evenings. 592-2030.

3 LARGE LOTS, ONE ON gorge waterfront and 2 on Treebank Road. 477-4674.

LARGE LOT FOR SALE, SOOKE area of new homes. Asking $18,000. Phone 479-2045.

DUPLEX ZONED LAKEFRONT property, $31,000. Phone 382-7735 after 6 p.m.

SOOKE, PARTIALLY TREED spacious properties. 2 to 3 acres. 642-5508.

SHAWNIGAN LAKE RECREATION lot, $7900. 652-3863.

BY OWNER, BUILDING LOT, Gordon Head, $27,500. 477-1056.

7.32 ACRES, TREED, IN SAANICH. $80,000. 479-4566.

SIDE-BY-SIDE LOTS, PRICED TO sell, Shawnigan Lake. 743-4072.

NICE CORNER SERVICED LOT, in Glanford area. 381-6182.

LOT FOR SALE IN NEW SUBdivision. 478-1141.

GORDON HEAD LOT WAS $31,500, will take $27,500. 477-7812.

271 LOTS FOR SALE

SWINERTON'S REALTY WORLD
SOOKE
.46 Acre (75'x267' Aver) Good building lot on Broome Hill Golf Course. Nice area of New homes on ½ acre lots. Try your offer on $19,000 Call
SID CUSTANCE 385-2481, 598-7781

GORDON HEAD
Large beautiful serviced lot, approx. 17,000 sq. ft. Lovely location. Some sea views, quiet crescent.
MRS. WEBB 385-2481, 477-3095
Swinerton's Realty World

SHERINGHAM ESTATES SOOKE
Two 1½-acre, high building sites with many trees, terrific water views. Paved road, hydro, water. Asking $22,500 and $21,500. Call RICK PETTINGER 386-6331 or 478-9886 or BILL PETTINGER 386-6331 or 743-9461.

WATERVIEW LOT
Good building lot in area of fine homes. 8' easement to lovely beach. Lochside Dr. $35,000. RICK PETTINGER 386-6331 OR 478-9886 OR JOHN MACDONALD 386-6331 or 384-9160.

ANDREWS ST.
Large level lot — McKenzie-Braefoot area. All services. $27,500. ALEC LOGAN 386-6331 or 384-8075 Pgr. 492.
A. E. LEPAGE WESTERN LTD.

1 ACRE Subdivision
Turn left off Metchosin Road just past Duke to view these delightful treed, one acre lots ... All on city water. Just 3 left and priced at $30,000 (one low at $26,500 that could go duplex). The drive-way is roughed in and a building site cleared. If you are interested in building a custom home or having it built in a country atmosphere of similar deluxe homes call:
LORRAINE HETT
478-2420 386-2911
Homefinders, Wall & Redekop

BRENTWOOD BAY
Large fully serviced building lots, sewer, underground wiring, curbs, storm drains, quiet paved cul-de-sac. Some with sea glimpses and treed. $26,000-$32,500. Terms.
652-1141 AL VICKERS 652-2257

BRENTWOOD BAY
Excellent lot in select area. Country lane atmosphere. Some trees and rock. Next to 856 Brentwood Heights. $27,500. Vendor may consider builder's terms. MLS.
FRANK CSINOS
652-1141 652-2202
SEABOARD PROPERTIES LTD.

BUILDERS!
We have 2 lovely treed lots with interesting views at the end of Brousson Drive, just right for the fussy client who wants a custom-built home. Lots 23 and 24 on plan 29732.
Interested? Call us for particulars. Offered at $32,00 each. Terms if required. Call:
384-8124 MR. GREENE 385-0795
PEMBERTON, HOLMES LTD.
1000 Government Street

5-Acre Ranchettes IN SAANICH
Ready to Build On
7 lots to choose from
$56,000-$73,000
COASTLAND ESTATES
479-2150 479-9486

LOT 3 TIFFIN GORDON HEAD
Price reduced to $29,900 and terms available. Located on Tiffin off Tremblay, this is a winner if you are looking for a quiet street close to elementary school. MLS 21171.
595-5171 SPENCER LEE 477-3593
Canada Trust

ROCKHEIGHTS
13,000 sq. ft. duplex lot, natural setting. Views over golf course to Saanich Mountains, complete with exciting 2000 sq. ft. architectural plans of strata duplex. 120' paved driveway with services underground completed. $48,500.
LOISELLE BROS. 383-4568

CITY LOT $23,900
Good level building lot zoned R.1. B. Newly listed and priced to sell. MLS. Call CHRIS GREIG 386-6164 or 478-5953.
CASTLE PROPERTIES LTD.

Rural Subdivision
Choice lots in a treed area in Sooke. Ranging from 10,000 to 15,000 sq. ft. Priced from $18,500, easy terms available.
386-7731 PETER MASON 477-9318
MOODY AND MASON REALTY

SEAVIEW
Westover Place Cordova Bay, unobstructed view overlooking San Juan Islands and Mt. Baker. Gently sloping; underground services in; Maples, Dogwoods, Cedars; $12,000 or highest offer. 592-0131 after 5 p.m.

PRIME GORDON HEAD SINGLE FAMILY LOTS, FROM $28,500. SANDELL PLACE SUBDIVISION. TAKE GORDON HEAD ROAD TO EDGELOW STREET, TURN RIGHT TO THE SANDELL PLACE SIGN. MR. SINCLAIR, 477-9370.

BETTER BUY
Lots near University, high with all services in, various sizes, $900 down, balance in monthly payments, (negotiable). Phone Kasapi Construction, 386-6191 or 592-6081.

OAK BAY
Flat 70x190. Was SOLD, but back on market. Drive by 905 Runnymeade Place and then.
CALL ME!!
595-5171 SPENCER LEE 477-3593
Canada Trust

ARDMORE
Beautifully treed 1-acre lot close to ocean sciences and 2 golf courses. Beach access. Reduced price for immediate sale. Phone 656-4411.

SOUTH OAK BAY
Building lot 50x110, beautiful location, directly across from Windsor Park, drive by 2464 Windsor Rd. $47,500. 598-1709.

SEAVIEW — 90X162, CLEARED level land. 2 minute walk to Government Dock, city water, light, centevision, $20,000 cash or terms. 642-3596 or 477-3917.

CORDOVA BAY
Panoramic seaview lot, with architect design, approved plan, ready to build. $40,500. 592-4356.

LOTS $24,500
Your choice of underground serviced lots (new subdivision) in Saanich. While they last! J. A. Britton & Associates 479-8301, 388-5275 (Pager 9561).

TWO ADJACENT 50X170 LEVEL lots at $10,000 each. Adjoining 5.9 acre parcel at $80,000. 4400 Block Interurban. Signs on Property.
384-7221 John A. John 477-0996
BLOCK BROS. REALTY LTD.

$27,900
Close in location, area of deluxe homes. Unique treed view lot. Grant McFarlane 384-3585, Res. 479-8528. Victoria Realty Ltd.

LOTS FOR SALE
1½-acre lot Deep Cove $22,500.
½ Building lot—Sidney $27,500.
656-5584 Andy Owens 652-3273
BLOCK BROS. REALTY LTD.

.68 ACRE LOT ON BUS ROUTE, SW slope, view over valley parkland and mountains. Approved percolation. $20,000. Will sell under agreement to build. 479-2975.

ONE LOT FOR SALE, CANdella Place off Torquay, sign on property. Close to Rec. Centre, schools, shopping, and good homes. Phone 384-0154.

BROADMEAD
1.3 Acre lot for sale by owner. $25,500. 658-8134.

REDUCED
From $23,000 to $21,500. ½ acre on Chalet Rd., treed, drilled well, cove view. 598-4532.

ARDMORE DRIVE
Half-acre lots opposite golf course, priced to sell. 656-4204 or 656-5239.

271 LOTS FOR SALE

Green Acres
HENDERSON REALTY LTD. 385-9741 (anytime)

HILLCREST AREA
8 choice lots, 3 with sea views. Minimum 7,000 sq. ft. Excellent financing. Priced from $30,500.
BILL McCARTER 592-2970

7 ACRE LOTS New Sub-Division NORTH SAANICH
See sign off Lands End Road, west of Swartz Bay Terminal.
$70,000 ea.
Terms available
For information phone
477-2330, 385-5764
479-4686

BRENTWOOD BAY SUBDIVISION POSSIBILITY
928 CLARK DRIVE
Neat 2 BR home, living room has fireplace, upgrade kitchen with dishwasher, extra large lot 92x303 for subdividing. Please call:
ERNEST WILLDEN 652-2735
Pager 708
DOLORES MILES 383-0640
Pager 706
OFFICE 477-0141
The Permanent Trust

BARGAIN!!
Reduced to $19,900 for quick sale. Over two acres of well treed property fronting on two roads in Sooke area. Why pay $12,000 for a house size lot when you can own a property like this just five minutes away? This lot is the last one left and fronts on two roads. A wise investment with excellent future potential.
595-5171 WILL SHEPPARD 592-0878
Canada Trust

COUNTRY LVING
Lot 6, 10, 12. Well treed, large and spacious in an area of quality homes. Features include storm and sanitary sewers, underground hydro, cablevision, telephone and municipal water. Priced from $18,500 to $23,000.
656-5584 Ted Phillips 655-5337
BLOCK BROS. REALTY LTD.

BUILDING LOTS
Semi waterfront

285 UP-ISLAND PROPERTIES

Up-Island Properties

YOUR OWN PONDEROSA
71 recreational /or subdividable park-like acres on Riverbottom Rd. near Duncan. Good water supply and year round creek. Perfect dude ranch, $105,000.

DEVELOPMENT PROPERTY—TOFINO
70 acres of serviced, subdividable land within the village limits of Tofino (near Long Beach) $180,000.

7.35 ACRES IN MAPLE BAY
Terrific holding property lot not in ALR. Offers please, $79,000.

For any further information on the above properties please call Martin Wall, 748-0381 or eves. and weekends 745-6554. J. H. Whittome & Co. Limited, 254 Trans Canada Highway, Duncan.

A HOME WITH EVERYTHING.
Executive home, park-like acre overlooking Somenos Lake. Sunken LR, separate DR, large kitchen with nook, 3 bedrooms on main, master with dressing room and bath. Fully finished basement, rec room with wall-to-wall brick fireplace and built-in bar. TV room and or 4th bedroom, 3rd bathroom quality throughout and superb location. Too many extras to list, so phone me for more detail and appointment to view, $99,500.

CHERRY POINT 1.1 ACRE
Beautiful seaviews from this Kingscote Rd. property, take a drive by and walk on the lot to see just what I mean. Owner would like to sell and is asking only $21,500.

For any further information on the above properties please call Vera Auchinachie, 748-0381 or eves. and weekends 745-6509. J. H. Whittome & Co. Limited, 254 Trans Canada Highway, Duncan.

FARMER
Investments & Realty Ltd.
INVESTMENTS & REALTY LTD.
825 Bay Street 382-2734

QUALICUM BEACH
3-BEDROOM HOME WITH SWEEPING VIEWS OF THE STRAIT OF GEORGIA. LARGE LOT WITH BEACH ACCESS. ASKING $39,500.
R. L. BERGSTROM 592-0109

5 COTTAGES PLUS OWNERS LIVING QUARTERS AND OFFICE. EXCELLENT LOCATION WITH BEACH ACCESS. SUITABLE FOR REDEVELOPMENT OR CO-OPERATIVE OWNTRSHIP FOR INDIVIDUALS DESIRING A HOME AWAY FROM HOME. $110,000. FOR FURTHER INFORMATION PH. R. L. BERGSTROM, 592-0109 OR FARMER NVESTMENTS & REALTY LTD., VICTORIA, 382-2134.

ISLAND HIDEAWAY

With 2800 ft. of waterfrontage on Farewell Harbour. A safe anchorage, this 25-acre Berry Island property, a few miles from Alert Bay and Beaver Cove has a partially furnished cottage of 1000 sq. ft. with running water, generator and radio telephone. $85,000. Adjacent unimproved 25 acres with 1000 ft. on beautiful Indian Channel also for sale. All remaining property on the island is crown land. Call us for details:
JOHN BELL 477-2552
GILES PERODEAU 656-4525
PEMBERTON, HOLMES LTD.
1000 Government St., 384-8124

SMALL ACREAGE PARCELS
HORNBY ISLAND — 6½ to 13½-acre parcels now available, priced from $25,000 with excellent terms as low as $250 down. Flat land, some treed and some with grass meadows. Only short walk to beach, school and store.
VANCOUVER ISLAND — Deep Bay area, 12-acre parcels, flat land with lots of trees, good road access and serviced by hydro and telephone. Priced from $36,500 to $38,500 with good terms.
For more information contact Dave McLaughlin at Nanaimo Realty Co. Ltd., Box 518, Nanaimo, B.C., at 754-2311 or eves. 753-5847 collect.

ALMOST WATER-FRONT

Beautiful 1 acre lot, Ships Point, Fanny Bay. Only one block from beach and oyster beds, beautifully treed, power, light and water on edge of lot, surfaced roads, close to Courtenay. A real good buy at $18,950. For further details please phone.
CLARE PALMER
388-4455 383-9181
CENTURY 21 J.D. BOSDET LTD.

COLUMBIA BEACH

Near Parksville. Lots priced from $9600 with terms available. 80 lots left featuring:
—Beach access nearby
—Walking distance to French Creek Marine
—2 golf courses nearby
—Convenient to shopping
—Superior investment
—Underground wiring
—Sanitary sewers
—Paved roads
—Build your future home here and beat inflation.
For more information contact BOB BERRY, J. H. Whittome & Co. Ltd., 68 Station St., Duncan or phone 746-6161 or 746-7484.

"DUNCAN — HIGHWAY COMMERCIAL — 2.34 ACRES"

2,000 sq. ft. block bldg., 3 apts. upstairs, 1 ground floor. Zoned cross road commercial, located 4 mi. south, fronting on Trans Canada Hwy. $89,900. Vendor would consider a suitable home in the Duncan area as part payment. ROY TEASDALE 746-4175 or eves. 748-9294 or mobile phone JS5-8759. Block Bros. Realty, Duncan.

PANIC

Open Sat., Sun. 12-5
PARKSVILLE
Must Sell
to Meet Bank Loan
2-bedroom townhouse
309 Mollet St.
will sell 4 units at greatly reduced price of $25,900 originally listed price of $31,000.
Ph. Collect 534-4551
Preferably between 5-7 p.m.

LOTS OF ACREAGE
Terrific view lot, over 17,000 sq. ft. on water and electricity. Located on Noowick Road, Mill Bay area. Asking low, low price of $16,900. Try your offer on this gorgeous property.
Excellent 8-acre property near Old Qualicum School. Not in land freeze and right on the Trans Canada Highway. Asking Price is only $45,000. Don't delay. Call:
JACK GREENWOOD
388-6275 PAGER 2656
388-6275 Pager 2656
Homefinders, Wall & Redekop

WATERFRONT STEELHEAD
Lovely 4½ acres location Oyster River (just up from Saratoga Beach Inn on Catherwood Rd.) Property is mostly cleared and in lawn and garden. A 50' mobile home may be purchased separately if desired. If Steelhead fishing appeals to you then cast your line in, however if its the big Salmon of Campbell River your after, then a boat ramp is just a jump away. MLS. Asking price $60,000.
477-0191 RON SEDGER 479-3673
The Royal Trust Company

DUNCAN EAGLE HEIGHTS

Two parcels of approx. 2 acres of prime subdividable land overlooking the Cowichan Valley, on sewer and water, across the road from an established subdivision. Reasonable offers invited.
Al Bull — Shelbourne
477-2149 477-1841
Bob Dodd — Duncan
743-2766 746-4175
Block Bros. Realty Ltd.

APPROX. 1 ACRE CORNER LOT, Mill Bay area. $16,900. 595-4681.

285 UP-ISLAND PROPERTIES

PARKSVILLE QUALICUM

QUALICUM BEACH
Immaculate home on lge. view lot close in. Features 2 bdrms. up, 2 dn, LR-DR comb., adjoining sundeck, 2 FPs, and spacious rec. rm. Vendor anxious and will consider trade for Victoria condominium or home. FP $55,000. Call Mrs. Sinclair collect, 248-6741 eves. EXCL. 1420
CENTRAL PARKSVILLE
Excellent family home on no-through street. Features L-shaped LR-DR, 2FPs, 3 bdrms up and 1 dn, and huge rm. This ocean view property is fully landscaped and fenced. Vendors will consider trade for similar Victoria property. FP $55,000. Call Mrs. Sinclair collect, 248-6741 eves. EXCL. 1406.
COOMBS AREA — 11.92 lightly treed acres. $37,500. Call Mrs. Sinclair collect, 248-6741 eves. MLS 1407.
QUALICUM AREA
A level oceanside lot with 108' frontage and unsurpassed view. Fully serviced. Just $39,500. Call Pitt Clayton eves. 752-9382. MLS 1375.

PEARSON/JOHNSTONE & ASSOCIATES LTD
Parksville 248-3216 Qualicum 752-6964

the Permanent For Sale
38 Station St., Duncan, B.C.

3 HOMES ON 2 ACRES

Resident home fully insulated, 3 bedrooms, heatilator fireplace, large front room, full basement, exceptionally nice kitchen. Second house is a neat clean easy to maintain rental with good tenant. Third house is a chalet type1-bedroom. All homes are secluded and well placed on property. Please call Richard Creed, The Permanent 38 Station Street, Duncan. 748-8105 Residence 748-2047.

WATERFRONT
$29,900
5.62 ACRES
The ideal spot to build that cosy log cabin hideaway you've always dreamed of with swimming and fishing right at your door. Beautiful, big, thickly-treed acreage on the south bank of the delightful Cowichan River near the lovely little town of Cowichan Lake west of Duncan. Just an hour's drive from downtown Victoria. Full details on request.
386-7521 JOHN PLATT 383-2700
BOORMAN INVESTMENT CO. LTD.
111 GOVERNMENT STREET.

ARTIST, WRITER, MUSICIAN, OR?
Unique 2-bedroom cedar chalet nestled among Arbutus, Oak and Fir, on a rocky slope overlooking Cowichan Bay. Designed with decks and large window areas to take advantage of the sunny southern exposure. 2.03 acres, mostly in natural state with beautiful rock gardens and a greenhouse close to the house. $65,000. To view please phone Paul Osborne, J. H. WHITTOME & CO., LIMITED, 746-6161, or eves. 74-5329.

TRADES INVITED
11.2 acres, 3 bedroom house, fenced, outbuildings, Cowichan Station area. $86,500.
6.6 acres, 3 bedroom house, barn, fenced. Cherry Point area $84,500.
4.6 acres, 3 bedroom, full basement house Quamichan Lake area, great future potential. $65,900
3 acres, undeveloped on side road within view of Trans Canada Hwy. $35,900
Many new homes on south side of Duncan — drastically reduced price, low taxes, completely serviced.

PARKSVILLE WATERFRONT
Approx. 74 ft. of waterfront by average 226 ft. good level treed lot, sheltered location and price at $39,900 or
GABRIOLA ISLAND, just 20 minutes from Nanaimo, private location, over 19000 sq. ft. of treed property close to amenities, an excellent holiday retreat. Asking only $8,900.
386-3231 Bob Hahn 595-1642
595-6340
BLOCK BROS. REALTY LTD.

LAKEFRONT RETREAT
in beautiful Honeymoon Bay, 1⅓ acres of subdivided property, 2 homes and 1 cottage, 100 ft. of lakefront with your own private picnic park. Rentals: $4260 annually. $20,000 down and vendor will carry balance at 10 per cent. A third home can be built on property. Zoned R-2. This is a beautiful piece of property in a lovely resort area, priced at $139,000. Call Ralfa Hildebrand, Block Brothers Realty, Nanaimo, 754-4401 or eves. 758-3004.

DUPLEX LOT
0.76 ACRE
ONLY $17,500
Large lot lightly treed on Chemainus Road — just south of town — approximately 100 ft. frontage — also adjoining lot for sale at same price — for info. Phoge:
592-6651 RES. DON CLARK
479-5850 RES. MIKE RUSSELL
595-2121 OFFICE
NATIONAL TRUST CO. LTD.

FARM

Parksville
18 acres, fabulous cedar home, barn, greenhouse, orchards, pasture, privacy and mountain view. Open house all weekend. Asking $120,000. Private. Pone 752-9880 or 752-9153.

BEAUTIFUL RIVERFRONT
1.5 ACRES in Englishmans River — Parksville. Wooded, parklike, fully fenced, cute one-bedroom cottage. Asking price $49,500 or offers.
MARGARET WILSON
386-2911 388-6275 Pager 376
Homefinders, Wall & Redekop

SHAWNIGAN
Good sized building lot close to clubhouse and near the lake. Facilities at club house include swimming, tennis, golf, boating. Great for summer home or residence. $14,900.
386-3231 BETTY HILL 477-8972
BLOCK BROS. REALTY LTD.

COBBLE HILL

1.2 acres, good drilled well $18,500. 10 acres, plenty of water (2 springs) $55,000.
10 per cent down, vendor will carry balance.
Boyles Road, Cobble Hill.
Phone W. Boyles 743-9378

PARKSVILLE AREA

9 yr. old, 3 bedroom home, 20x40 heated swimming pool, 1¼ acres. $79,900. 2 yr. old, 3 bedroom, ¼ acre. $59,900. Call me!!
JEAN DOBEREINER
388-4455 479-4979
CENTURY 21 J.D. BOSDET LTD.

LAKE COWICHAN
Secluded 1-3 acre with lake view and private access to lake. 2-bedroom, furnished mobile home, custom built carport, sundeck, storage shed and underground wiring. Ideal for summer home and winter rental. 749-3985.

LAKE COWICHAN

60x120 ft. cleared and serviced building lot zoned commercial. ONLY $14,500. BRIAN RIPLEY 598-5643 or 592-2431 Lansdowne Properties.

BOWSER, SUBSTANTIAL WAterfront cottage, $55,000. Sooke 642-4455.

PARKSVILLE, LARGE SERviced lot, close to water. Phone 479-9184.

TREED AND FERNED 1.2 acres near Qualicum Falls. $15,500. 592-1055.

290 FARMS FOR SALE AND WANTED

PEACE RIVER RANCH FOR sale, Chetwynn, B.C., Charolais breeding operation. 610 acres, terms available. Phone 598-3955 or 592-2020.

290 FARMS FOR SALE AND WANTED

BROWN ROS. on LANSHARD
"People Helping People"

FARM
225 ACRES
Only 10 miles from downtown. Approx. 50 acres of rich bottom land in pasture, hay and forage crops. Fully fenced and cross fenced, 2 wells, 2 pressure systems, 2 seasonal streams for irrigation also a pond set up for irrigation. Fronting on 3 roads. 12-year-old home plus the old farm house and barns. The farm proper consisting of 178 acres can be purchased separately. Total price $344,000.00. Highlands area. MLS 23971.
REG SCHUMAKER 598-2333
or 385-8771 (anytime)

GRAND FORKS B.C.

Acreage with frontage on Kettle River, new modern house and some outbuildings, level cleared farm land, for more information phone 112-442-3256 or write Box 642, Grand Fords, B.C. V0H 1H0.

EXCELLENT LAND
Farm land with immaculate 4-bedroom home, green houses, barns, chicken house and 10.6 acres of prime land all cleared. Central Saanich. Asking $210,000. Phone Victor Wong, 385-2458 Byron Price & Associates Ltd.

PRIVATE BUYER WANTS 40 TO 60 acres of hay land, cleared or uncleared, with or without buildings in Duncan area or south. 746-6781.

293 GULF ISLAND PROPERTIES

SALT SPRING LANDS LTD.

PENDER ISLAND
Gowland Pt. Over 300' W-F, easy bench access, sweeping southerly views of San Juans, Mt. Baker and Olympics, 2:15 acres rolling grassland spotted with lg. evergreens. Several excellent bldg. sites. Power and phone. Offers to $65,000.

½ acre treed lot with superb panoramic southerly view. Paved road. Piped water, power, phone and sewer. $16,900.

WATERFRONT ESTATE
Charming 1450 s.f. 3 BR home, lg. dining rm., sunroom, fieldstone F.P., flower gardens and spacious lawns, workshop, carport and other outbldgs., 1.6 acres with 189' W-F, easy beach access. Very private. $95,000. Call Manfred Burandt 629-3271.

HORNBY ISLAND

10 acres of woods with 2 excel. water views. Now $25,000.
A-Frame and cabin, on ½ acre, near beach $14,000.
1 acre lot on a paved road. Near beach. $9500.
Immaculate W-F home on a Point. $77,500. All offers considered.

DENMAN ISLAND

8½ acres of W-F on paved rd., sandy beach. $34,000.
5 acres treed with ocean view. $20,000.
All electric home on 2.3 manicured acres. Beautiful view of Bayne Sound and island mnts. $52,500.
W-F Estate home and cottage, 140' sandy beach on 2 acres. $83,000.00. Call Temple Sinclair 335-2473, if no answer call 537-5515.

SALT SPRING ISLAND

THREE SUPERB HOMES
1. 2800 s.f. plus 1.4 acres. Seaview. $125,000.
2. 200' W-F. 3 BR, 2 bath, Sunset Drive $110,000.
3. Duck Pt. — 1900 s.f. house with beach and good moorage, good swimming, moorage, good swimming, garden. $145,000.
SALT SPRING LANDS LTD.
Box 69, Ganges, B.C. 537-5515

THETIS ISLAND PROPERTIES

1—RETIREMENT PARCEL of some 3 acres with 450 feet beach frontage, a 2100 sq. ft. rustic bungalow, double garage and outbuildings. This property offers all amenities and professional services. Price $175,000. Write for brochure.

2—OWNER WOULD LIKE TO TRADE FOR VANCOUVER HOME. He currently has 1½-year-old custom designed and built home that features over 1800 sq. ft., 3 bedrooms, 2 bathrooms, fireplace and separate garage. All this on well-developed .65-acre lot with unobstructed seaviews of Telegraph Harbour. Full price $75,000.

SANSUM NARROWS

5 ACRES—249-FT. FRONTAGE—$49,000
MICHAEL EVANS or BERT EVANS
evans
H. W. DICKIE LIMITED
70 GOVERNMENT STREET
DUNCAN, B.C. V9L 1A1
Office 746-5171; Res. 748-9629 and 746-5581

NEWSTEAD REALTY LTD.
598-5166
1637 Fort St.

GABRIOLA ISLAND
—Waterfront ½ acre Only $21,500
—2-Br. Rancher, 1 Blk. to beach. $46,000
—2-Bd. Cottage Only $15,500
—Buy 5 acres! $23,000—Terms
—Treed Lots On power, $6,000
—Post and beam home Only $46,000
—Neil Wark, 247-8852
—Gabriola Realty Ltd. 247-9622

GABRIOLA
QUEEN OF THE ISLANDS
20 minutes from Nanaimo — an alternative way of life with beaches, marinas, shopping and fishing.
WATERFRONT: from $12,000 to $20,000.
ACREAGES: 3-8 acres — $18,000 to $31,000.
HIDEAWAY LOTS: $5,000 and up.
Be assured of good value — deal with the experts — for information and brochures call Jack Forsyth or Ron Cantelon at Nanaimo Realty Co. Ltd., Box 518, Nanaimo, B.C., collect at 754-2311 or eves. 758-2072.

MAYNE ISLAND
Third acre lot with panoramic view down active pass. Underground water, hydro, telephone and paved road. Can you believe $10,000.
386-3231 John A. John 477-8096
BLOCK BROS. REALTY LTD.

SALTSPRING SECLUSION
Like new, 2-bedroom home on private beach access, just 1½ miles from Ganges. 1.5 acre lot with outbuildings, fruit trees, etc. Offers for immediate possession. Please call Graham Ireland, res. 595-8845, or City Brokerage Ltd. 386-3547.

LAKE FRONT
Beautiful large lot and on the lake too! North Pender Island, where you can build a great home or cottage. Good ferry service from Victoria.
386-3231 BETTY HILL 477-8972
BLOCK BROS. REALTY LTD.

Prime Waterfront

Divideable, zoned 2 acres, approx 1200 ft. of waterfrontage, 12½ acres wooded with meadows, pond, well, deep water cove, hydro and ferry. Hawkins, Thetis Island, 246-9107.

HORNBY

High ½-acre of treed seclusion. Panoramic sea and valley views. $6900. MLS. GLENN NICHOLLS, 598-7689. Lansdowne Properties Ltd.

SERVICED LOT
North Pender Island, near Magic Lake. Priced at $10,000.
Kris Gudionsson 595-3022
Knowles Realty Ltd. 384-8101

SATURNA ISLAND
2.75 acres, 2 small cabins, water, septic, hydro, walk to ferry. $29,900. 384-9765.

294 MAINLAND AND OUT OF PROVINCE PROPERTIES

B.C. LAND OWNER RETIRING. Will take good paper or low down payments on bargain priced farm and waterfront properties. 2496 Glenview Avenue; 376-7391, Kamloops, B.C.

Puppy Pick-Up

7056
by Alice Brooks

The easy way to go places with your adorable puppy!
Embroider puppy's name on front of the sturdy crocheted tote. Make tote in two colors of rug yarn—use two strands as one. Makes a welcome gift. Pat. 7056: crochet directions for tote.

Send $1.25 for each pattern — cash, cheque or money order. Add 25 cents for each pattern for first-class mail and handling. Send to: **Alice Brooks, Needlecraft Dept., 60 Progress Ave., Scarborough, Ontario M1P 4P7.** Print plainly pattern number, your name, address.

Value! 225 designs to choose from in NEW 1977 NEEDLECRAFT CATALOG! 3 free patterns inside. Send 75¢ now!

Stitch 'n' Patch Quilts	**$1.25**
Crochet with Squares	**$1.00**
Crochet a Wardrobe	**$1.00**
Nifty Fifty Quilts	**$1.00**
Ripple Crochet	**$1.00**
Sew + Knit Book	**$1.25**
Flower Crochet Book	**$1.00**
Hairpin Crochet Book	**$1.00**
Instant Crochet Book	**$1.00**
Instant Macrame Book	**$1.00**
Instant Money Book	**$1.00**
Complete Afghans #14	**$1.00**
Easy Art of Needlepoint	**$1.00**
Complete Gift Book	**$1.00**
Book of 16 Quilts #1	**60¢**
Museum Quilt Book #2	**60¢**
15 Quilts for Today #3	**60¢**
Book of 16 Jiffy Rugs	**60¢**
12 Prize Afghans #12	**60¢**

Sweatery Jump!

Printed Pattern
4509
TEEN
10-16

by Anne Adams

Pull strings—it's easy to get ready, zip and go in this jumpsuit with the sweatery top. Very, very easy to sew in dunk-and-dry knits, seersucker.
Printed Pattern 4509: Teen Sizes 10, 12, 14, 16. Size 12 (bust 32) takes 2½ yards 60-inch fabric.

Send $1.25 for each pattern — cash, cheque or money order. Add 25 cents for each pattern for first-class mail and handling. Send to: **Anne Adams, Pattern Dept., 60 Progress Ave., Scarborough, Ontario M1P 4P7.** Print plainly size, style number, your name, address.

ANSWER to inflation—sew and save dramatic dollars! Send for NEW SPRING-SUMMER PATTERN CATALOG. Clip coupon for free pattern! Separates, jumpsuits, day-evening dresses. Send 75¢

Instant Sewing Book	**$1.00**
Sew + Knit Book	**$1.25**
Instant Money Crafts	**$1.00**
Instant Fashion Book	**$1.00**

Deaths and funerals

305 DEATHS and FUNERALS

CANNON — Suddenly in Victoria, B.C., on June 17, 1977, Mr. Arthur Henry (Art) Cannon, aged 63 years, a native son of Victoria, B.C., late residence, 1893 Carnarvon St. He leaves his wife Marjorie and son Tom, at home; his son and daughter-in-law, Wayne and Eileen Cannon, Victoria, B.C.; brothers, Tom, Jim and Leslie Cannon, Victoria, B.C.; nieces and nephews. Mr. Cannon was a veteran of the Second World War; a member of the Royal Canadian Legion, Branch No. 172, Esquimalt, B.C.; a life member of the Evening Optimist Club; many years a Director of the Victoria District Baseball Association, and for many years associated with the Victoria West Soccer Club. Arrangements will be announced later by the Sands Mortuary Limited.
SANDS — VICTORIA

FLETCHER — In hospital on June 15th, Mrs. Edna Alice Fletcher, aged 74 years, late of 209-1021 Cook Street; a resident of Victoria since 1949. She was predeceased by her husband, Kenneth, in 1968. She leaves a son, Wally and sister, Mrs. Mary Knight, both of Victoria; one brother, Archie Ross of Fort Frances, Ontario. Mrs. Fletcher was a member of Britannia Br. No. 7, R.C.L., Auxiliary.
Funeral service will be held on Monday, June 20th at 11:00 a.m. in Hayward's Thomson and Irving Chapel, 1625 Quadra at Balmoral. Padre Tony Roberts officiating. In lieu of flowers, donations may be made to the B.C. Heart Foundation, 1008 Blanshard Street.

FRANKLIN — On June 16, 1977, Arthur Franklin, aged 84 years, of Vancouver, B.C., formerly of Victoria, B.C. Predeceased by his wife, Mary, he is survived by his son, Berkeley, Calgary; his daughters, Berna Cooney and Avis Schaffer, both of Vancouver; six grandchildren, also other relatives in England. Mr. Franklin survived in the 1st and 2nd World Wars.
Memorial service Monday, June 20 at 1 p.m. at Simmons and McBride Memorial Funeral Centre, Broadway at Maple St., Vancouver. Cremation. Garden Chapel. Flowers gratefully declined.

JOHNSON — In Victoria, B.C. on June 15, 1977, Mr. Wilford Johnson, age 84 years. Born in Manitoulin Island, Ont. Late residence 201-50 Douglas Street. He leaves his wife, Dorothy, at home; son, Frank Newton Johnson, Vancouver, B.C.; daughter, Mrs. Patricia Margaret Burgener, Prince George, B.C.; five grandchildren; eight great-grandchildren. The late Mr. Johnson was a veteran of the First World War served with the 46th Battalion and transferred to the 13th Battalion.
Private service will be held in the Sands Mortuary Limited "Memorial Chapel of Chimes" on Monday June 20th, 1977 at 3:30 p.m. Tony Roberts officiating. Cremation.
SANDS — VICTORIA

LEE, Glenwood (Glen) — In Victoria, B.C., on June 17, 1977. Born in Lemans, Iowa, age 62 years. Mr. Lee was a veteran of the Second World War. He is survived by his wife, Margaret, and loving family.
Memorial service on Monday, June 20 at 2 p.m. in the Chapel of First Memorial, 4725 Falaise Dr., Padre D. Kendell officiating. Flowers are declined with thanks. Donations may be made to the Cancer Society, 857 Caledonia Ave. Arrangements by the Memorial Society of B.C. and FIRST MEMORIAL SERVICES LTD.

MALONE — Ernest Desmond passed away June 6, 1977, leaving his beloved wife, Jessie, at home in Port Renfrew.
Memorial services were held at St. Mary's Church, Port Renfrew, on June 14, with interment at San Juan Memorial Park, Port Renfrew. Rev. J. R. Murray officiated.

McDONALD — John Henry McDonald of Saltair district, passed away suddenly in Ladysmith, B.C., on June 15, 1977, aged 58 years. He is survived by his loving wife, Mary, and daughter Hilda, at home; sons, Douglas, and wife Louise, of Salt Spring Island, Bruce with the C.F.B., Gagetown, New Brunswick, Ralph and Alec at home, Gerry and family of Port Alberni, B.C. Mr. McDonald was a 26 year veteran of the C.A.F., R.C.E.M.E., and served overseas during the Second World War. He was a member of the Royal Canadian Legion Branch No. 171, Ladysmith, B.C.
Service will be held in the Chemainus United Church on Tuesday, June 21, 1977, at 2 p.m., Rev. T. Ridewood officiating. Sands Ladysmith Funeral Chapel in charge of arrangements.
SANDS-LADYSMITH

WILLIAMS — Eva Jenevea, in Victoria, B.C., on June 17, 1977, in the Royal Jubilee Hospital. Born in Lipton, Sask., aged 71 years she is survived by her son Glynne and daughter Joan Wolf (nee Williams); four sisters and two brothers; Mrs. Lilian Vipond, Miss Lavinia Brinkworth, Mr. Harry Brinkworth and Mrs. Frances Spooner all of Victoria, Mr. Ralph Brinkworth of Lipton, Sask., and Mrs. Geraldine Geddes of Winnipeg, Man; two grandchildren, Glenys and Gregg; one great-granddaughter, Jennifer, all of Regina, Sask.
Funeral services will be held on June 21, 1977, at 1:30 p.m. in McCall Bros. FLORAL CHAPEL with the Rev. John Travis officiating, followed by cremation.

308-A CARDS OF THANKS

My family and I wish to express our deep appreciation, but we want our friends, relatives, neighbors to know how much their kind words and expressions of sympathy have meant to us during our recent time of sorrow in the sad loss of my wife and mother Alice Keane. Special thanks to the Pallbearers, Dr. J. R. Wilson, the staff Royal Jubilee Hospital, Rev. Robert Cunningham, staff Royal Bank of Canada (Douglas and Pandora) for their support and kind remarks prior to and during our bereavement. — Norm, Keane, Pat and Betty.

For the many acts of kindness during Mr. Frank Hill's illness and passing we wish to express our sincere thanks. For memorials, floral tributes, cards and letters and help with transportation are a few of the many acts of friendship that come to us. — Mrs. Bessie Hill, Ray and Gordon.

309 IN MEMORIAM

MINCKLER — In loving memory on Father's Day of my dear husband, Gordon C. Minckler 201-1350 Stanley Ave. who passed away suddenly on May 11th, 1977, aged 66, a Native son. Grandfather being first white boy born in Gordon Head. Also mournink his passing sons Raymond, David (Russ) of Edmonton, Ralph, Douglas of Edmonton, Michael and daughter Donna (Mrs. B. Slater), two stepsons, Stephen W. Cousins of Calgary and Michael C. Cousins, two brothers, Percy of Victoria and Bill of U.S.A., twelve grandchildren and one niece.
—Mary Minckler

PAULIN — In loving memory of our dear husband and father Harry Paulin, who passed away June 18, 1976.
Nothing can ever take away,
The love a heart holds dear.
Fond memories linger every day,
Remembrance keeps him dear.
—Always remembered by Grace and Randy.

THEY SHALL GROW NOT OLD AS WE WHO ARE LEFT GROW OLD. AGE SHALL NOT WEARY THEM, NOR THE YEAR'S CONDEMN. AT THE GOING DOWN OF THE SUN, AND IN THE MORNING, WE WILL REMEMBER THEM.
WITH GRATITUDE. SANDS

310 FUNERAL DIRECTORS

Hayward's (B.C. Funeral Co.)
Thomson & Irving
Funeral Chapels
1625 Quadra St.
386-3505

FIRST MEMORIAL SERVICES
Serving the Public and Exclusive Undertakers for the Memorial Society of B.C. 658-5244.

310 FUNERAL DIRECTORS

Sands
SEVEN CHAPELS SERVING VANCOUVER ISLAND
Sensible Prices
Dedicated Service
For Information In Victoria Phone
388-5155

MEMBER BY INVITATION
NSM NATIONAL SELECTED MORTICIANS
SINCE 1882
VICTORIA, 388-5155
SIDNEY, 656-2932
COLWOOD, 478-3821
NANAIMO, 753-2032
DUNCAN, 746-5212
LADYSMITH, 245-2331
Removal And Service Arrangement
Covering Vancouver Island
A Division of Sands

McCall's
TUESDAY
ROBERTS, Mrs. Vivian
11:00 p.m.—FAMILY CHAPEL
WILLIAMS, Mrs. Eva J.
1:30 p.m.—FLORAL CHAPEL
TO BE ANNOUNCED
PAGE, Mr. Harry
SAVOIE, Dr. Arthur Marius
McCALL BROS.
Floral Funeral Chapels
385-4465

IFC INTERNATIONAL FLIGHT CARE
Specializing in forwarding to or from anywhere
WORLD WIDE FUNERAL INFORMATION SERVICE
call collect (604) 388-5155
or cable
"Mortuary Victoria"
A Division of Sands

CUNNINGHAM FUNERAL CHAPEL
1155 FORT STREET
Phone 384-5512 or 384-8626
Offering dignified moderate service for all. Geo. S. Cunningham, owner, manager.

311 MONUMENTALS

MORTIMER'S MONUMENTAL WORKS
New MODERN Location
709 KINGS RD. at Douglas
100 years of service to Vancouver Island and the Islands
383-6421

STEWART MONUMENTAL Works Ltd.
ESTABLISHED 1896
Marble fireplace and tabletops
1403 May St. 384-3452
Memorial of Distinction

313 MISCELLANEOUS

IN MEMORIAM DONATIONS to be used exclusively for CANCER RESEARCH should be directed to CANADIAN CANCER SOIETY 857 Caledonia Ave., Victoria

OFFERS FOR EQUIPMENT
OFFERS: Plainly marked on the envelope "Offer on P.T. No. 27" will be received by the undersigned up to 3:00 p.m., July 4, 1977 for the purchase and removal of the following located "as is and where is" at Glendale Lodge Hospital, 4464 Markham Road, Victoria, B.C.
(A) 54" tapered "PROSPERITY" Garment Press: Model No.454 P.C. Serial No. 234243
(B) 18" mushroom "PROSPERITY" Garment Press Model No. 219 P.O., Serial No. 234578
(C) Nat-Mar Dimark Marking Unit, Model No. 0-397
To view or for further information contact Mr. Len Balmer, the administrator of Glendale Regional Laundry, Telephone 479-8286.
Offers must be accompanied by a certified cheque or money order made payable to the Minister of Finance for 10% of the bid. If the successful bidder subsequently withdraws his offer, the 10% payment shall be liable to forfeiture.
The highest or any offer will not necessarily be accepted, but the bearer of a successful bid will be required to pay the S.S. Tax.
A. W. Charlton, CHAIRMAN
Purchasing Commission,
Parliament Buildings,
Victoria, B.C.

NOTICE TO CONTRACTORS
SEALED TENDERS will be received by the undersigned for construction of:—
DUNSMUIR SCHOOL—SHOP ADDITIONS AND ALTERATIONS. SCHOOL DISTRICT NO. 62, SOOKE, B.C.
Drawings, specifications, forms of tender and detailed information to bidders are available to General Contractors after June 20, 1977 at the office of:—
THE WADE WILLIAMS PARTNERSHIP
914 Gordon Street,
Victoria, B.C.
V8W 1Z8
A returnable deposit cheque of Fifty Dollars ($50.00) is required for each set of drawings and specifications. Tenders must be good for thirty (30) calendar days. Tenders must be accompanied by a Bid Bond in the form prescribed, which binds the tenderer and surety in the amount of Twenty-Three Thousand Dollars ($23,000.00) at the time of tendering. A Performance Bond and Labour and Material Payment Bond, each in the form prescribed, must be provided by the successful tenderer prior to the award of the Contract. Certified cheques will not be accepted.
The Contractor's attention is drawn to the clause in Instructions to Bidders on Depository Bids.
Bids for mechanical, electrical and other applicable trades shall be submitted where required, with a standard Bid Depository Bid Bond in the form prescribed according to the latest Bid Depository rules.
The lowest or any tender is not necessarily accepted.
Tenders must be made out on the forms supplied by the Architect, submitted in a plain sealed envelope, clearly marked:—
TENDER FOR DUNSMUIR SCHOOL — SHOP ADDITIONS AND ALTERATIONS
addressed to the undersigned and delivered to the office of the School Board not later than 4:00 p.m. on Thursday, July 7, 1977.
Tenders will be opened publicly commencing at the time set for the receipt of tenders.
Miss M. P. Rudge,
Secretary-Treasurer,
Board of School Trustees,
School District No. 62 (Sooke),
2227 Sooke Road.
Victoria, B.C.
V9B 1W9

MARSHAL'S SALE No. T-1153-77

IN THE FEDERAL COURT OF CANADA
TRIAL DIVISION

BETWEEN:
FEDERAL BUSINESS DEVELOPMENT Plaintiff
AND: THE SHIP "MAINLAND EXPRESS" (formerly the "T.W. ISLANDER"), SURF MARINE SUPPLY & SERVICE LTD., AND THE BANK OF NOVA SCOTIA. Defendants

Pursuant to a Commission for Sale Issued out of the Federal Court of Canada, Trial Division, dated the 7th day of June, 1977, and to me directed, the Vessel "MAINLAND EXPRESS" (formerly "T.W. ISLANDER") will be sold by means of offers to purchase (sealed tenders) addressed to the undersigned

CONDITIONS OF SALE
1. The Vesel "MAINLAND EXPRESS" will be sold where is, as is, with all faults as she now lies, without any allowance for deficiency in length, weight, quantity, quality or any defect or error whatsoever, particulars not guaranteed, free and clear of all liens, charges, mortgages, encumbrances and claims. The electronic equipment and liferaft presently on the Vessel are not being sold hereunder. (Phone B.C. Packers, Mr. Don Main (277-2212) for details re electronic equipment and liferaft.)
2. Each offer to purchase must be sealed and accompanied by a deposit equal to 10% of the offer in cash or by certified cheque payable to the Minister of Finance. Only those offers received one clear day before July 15, 1977 shall be eligible for consideration and entitled to be opened.
3. The highest cash offer to purchase will be accepted unless:
   (a) that offer is less than the appraised value, in which case, approval of the Court shall be required before that, or any, offer may be accepted; or
   (b) either the Plaintiff or the Defendant, The Bank of Nova Scotia advises me that it has an objection to accepting such offer, even if it is greater than the appraised value.
4. The successful tenderer shall pay the balance of the purchase price in cash or by certified cheque payable to the Minister of Finance within 10 days after the acceptance of his offer; if he fails to complete the sale within such 10 days, his deposit will be forfeited and I shall, after having obtained the approval of the Court, sell the Vessel to the next highest tenderer, if the next tenderer shall agree.
5. The deposits of the unsuccessful tenderers will be returned with 48 hours after the opening of the offers.

PARTICULARS OF THE VESSEL — Fish Packer Tow Boat

Official No.	178056,
Length	108 ft.
Main Breadth	18 ft. 3 in.,
Depth	11 ft. 2 in.,
Gross Ton.	139.30,
Reg. Ton.	94.72,

Power: Twin General Motors Diesels (1000 H.P.), Good condition.

EQUIPMENT:
Hydraulic Loading Booms (fish/freight)
Hydraulic tow winch and calbes
The electronic equipment on the vessel and the liferaft are not sold hereunder.
This craft is of wood construction. Particulars for description purposes only; subject to confirmation by proposed purchaser.

NOTICE TO ALL CREDITORS OF THE VESSEL "MAINLAND EXPRESS"
The Vessel is arrested in the County of Vancouver, Province of British Columbia. Any and all claims against the Vessel must be filed by affidavit in the Registry of the Federal Court of Canada, Trial Division, within 21 days after the date of this advertisement. Any Creditor filing such an affid

EXHIBITION PARK RESULTS, ENTRIES

FRIDAY'S RESULTS

FIRST RACE — $2,000, claiming, maiden three-year-olds, six and one-half furlongs:
Win A Share (Loseth) $8.10 $3.90 $3.00
Livingstone Coco (Peichoto) 3.20 2.50
Tricia Bam (LeBlanc) 2.90
Also ran: Cosmic Waters, Royal Rani, Merry Muggins, Royal Nandina, Make No Apology, Jewels Flame, Randi's Song. Time 1:21½. Quinella: $16.90.

SECOND RACE — $2,300, claiming, maiden two-year-olds, six and one-half furlongs:
Blue Cheese (Fontaine) $8.40 $4.00 $3.70
Aunita Leswick (Cuthbertson) 3.50 3.30
Milaine Breeze (Mena) 7.70
Also ran: Royalcate, Jungle Sorite, Tenalta, Kan Tuk, Mandy's Echo, Timaureen. Time 1:14 1-5.

THIRD RACE — $2,100, claiming, maiden three-year-olds, one and one-sixteenth miles:
Coaldust Kid (Cuthbertson) $5.30 $3.00 $2.60
Royal Truce (Carter) 3.20 2.60
Cheyenne Chief (Stein) 3.20
Also ran: Go'in Dude, Prince Roderick, Cool Pool, Brand New Suit, Fifth And Pine, My Son Eclipse. Track scratch: Knocking. Time 1:48 3-5.

FOURTH RACE — $2,500, claiming, three-year-olds, six and one-half furlongs:
Miss Royalmac (Walker) $14.10 $9.60 $7.40
Dawn Beauty (Wolski) 5.80 4.50
Lucy Mahal (Krasler) 8.90
Also ran: La Belle Lune, Minstrel Melody, Port Sider, Premier Fleet, Golden Comic, Manhattan Lady, Little Larder. Time 1:20 1-5. Exactor: $112.10.

FIFTH RACE — $3,200, claiming, three-year-olds and up, one and one sixteenth miles:
Johnny Two Dance (Manning) $4.70 $3.10 $2.30
Run Hope Run (Krasner) 2.30 2.60
Defiant Dude (Loseth) 2.50
Also ran: Foxy Pirate D., Newfields, Winner's Deal. Time 1:47 1-5.

SIXTH RACE — $3,400, claiming, three-year-olds and up, six and one half furlongs:
Fuddle Duddle (Johnson) $7.20 $3.80 $2.70
Greco Road (Mena) 3.90 3.10
Dieppes Victory (Estapper) 5.90
Also ran: Dashing Dance, River of Ice, Lots of Speed, Melody Maker, Sassie Driver, Fielder Frank. Time 1:19 2-5.

SEVENTH RACE — $3,800, claiming, three-year-olds and up, one and one-sixteenth miles:
Impasto (Cuthbertson) $3.80 $3.10 $2.50
Big Midget (Skinner) 4.70 3.30
Close Vote (Mena) 3.50
Also ran: Coin Dealer, Cointeaus Prince, Why Beeb, Fintry, Manpower. Time 1:46 4-5.

EIGHTH RACE — $4,900, claiming, three-year-olds and up, one and one-sixteenth miles.
Pesty Kid (Loseth) $8.50 $3.70 $2.20
Mio Caro (Peichoto) 4.00 2.80
Color Me Bold (Williams) 4.60
Extractor: $32.50.

Also ran: Skyride, Appenglow, Dark Summer, Mike Kaye.

NINTH RACE — $3,600, allowance, three year olds, one and one-sixteenth miles:
Northern Dandy (Stein) $29.70 $15.60 $6.90
Willie's Duke (Cruz) 17.10 8.50
Comonchero (Sanchez) 3.50
Also ran: Touchy Topic, Marching Willie, Oscar Winner, Underwriter, Gold Supply, September Purchase, Magic Tartan. Time—1:47 1-5.

TENTH RACE — $2,100, claiming, three-year-olds and up, one and one-sixteenth miles:
La Waun (Baumgartner) $76.30 $23.30 $7.50
Just Facts (Johnson) 5.40 3.60
Chewed Shoe (Manning) 3.00
Also ran: Source Of Funds, Freelach, Right Token, Mabe A Jewel, Kings Flier. Time—1:47 2-5. Quinella: $176.70.

Also ran: Source Of Funds, Freelach, Right Token, Mabe A Jewel, Kings Flier. Track scratches: Cape Dyer, Hard Choice. Time—1:47-2-5. Quinella: $176.70.

Track handle: $828,546. Attendance: 9302.

MONDAY'S ENTRIES

FIRST RACE — Claiming, $2,300, for three-year-olds, six and one-half furlings:
Palm The Pea (Peichoto) 115
Another Martini (Carter) 115
Finnies Fumble (no rider) 115
Delicatessen (Stein) 105
Lucky Logger (Cruz) 115
Super Pest (Loseth) 115
Battle Fighter (Wolski) 120
Paca (Smith) 120
Go Wimpy Go (Brownell) 115
Jet Castle (LeBlanc) 115
Also eligible:
Urban Jungle (Walker) 115
Aries Diamond (LeBlanc) 115
Echo Sounder (Wolski) 120
Caravanserai (Demorest) 110

SECOND RACE — Claiming, $2,300, for two-year-olds, nursery course:
Sir Camelot (Manning) 120
Spunky Singh (Mena) 115
Roman Fred (Estapper) 115
Copper Tay (Krasner) 115
Sans O Wor (Wolski) 115
Clay's Rd. (Dailey) 115
Se Arrivata (no rider) 120
Bobby Ed (Johnson) 115
Chechako (Loseth) 115
Chief Constable (Fontaine) 115
Also eligible
Fighting Phil (Cuthbertson) 120
Rock Band (Chabara) 115
Super Win (Stein) 115
Christmas Hill (Wolski) 115

THIRD RACE — Maiden, claiming, $2,900, for two-year-olds, nursery course:
Perkins D (Johnson) 115
Prince Of Derry (Carter) 115
Gay Ripple (Stein) 115
Parkhead Prince (Charlton) 115
Militant Isle (Loseth) 120
Allied Venture (Cuthbertson) 120
Jungle Fox (Skinner) 115
Sinful Duke (Krasner) 115

FOURTH RACE — Claiming, $2,600, for three-year-olds, Canadian, mile and one-sixteenth:
Twilight Madness (Wolski) 120
Tony's Tattoo (Mena) 120
Money Breaker (Peichoto) 120
Win Key (Stein) 115
Don Francesco (Brownell) 120
Purging (Sanchez) 120
Hustling Knight (Loseth) 120
Weedonal (Cruz) 120

FIFTH RACE — Claiming, $3,400, for three-year-olds and up, six and one-half furlongs:
Miss Patty Poo (Stein) 105
Samoan Sands (Manning) 112
Tudor Lou (Williams) 104
Pacific Diamond (no rider) 112
Nearly Irish (Krasner) 114
Easter Gem (Demorest) 110
Devils Daughter (LeBlanc) 114
Silk Song (Johnson) 117
Douro Valley (Peichoto) 120

SIXTH RACE — Allowance, $3,400, for three-year-olds, six and one-half furlongs:
Solar Route (Carter) 120
Proserpine (Skinner) 115
Moon Lodge (Stein) 110
Swinging Safari (LeBlanc) 112
Lea's Buddy (Loseth) 115
Dancing Sands (Walker) 115
Snow Quality (Mena) 115
Hail To Lassie (Demorest) 110
Zirita (Peichoto) 115
Dais Abby (no rider) 115

SEVENTH RACE — Allowance, $4,500, for three-year-olds and up, six and one-half furlongs:
Tearing Down (Krasner) 120
North Hand (Munoz) 113
Boy Dancer (Smith) 115
Kims Fancy (Stein) 112
Cinnamon King (Charlton) 110
Western Ben (Loseth) 117
Boundary Girl (Brownell) 112
Hardly Fair (Skinner) 115
Two Bowls Of Rice (Johnson) 110

EIGHTH RACE — Allowance, $5,500, for three-year-olds and up, six and one-half furlongs
Trustwood (Johnson) 115
Bird Of Courage (Walker) 112
a-Cash Your Ticket (Krasner) 120
Saucy Native (M. James) 118
Solid Reaction (Stein) 107
Lord Hubert (Demorest) 112
a-Run Jay (Skinner) 120
a—W. H. MacDonald entry.

NINTH RACE — Allowance, $4,500, for three-year-olds and up, six and one-half furlongs
Hey Handsome (Chabara) 117
Buckon (Munoz) 117
Lucky Times (Skinner) 112
Nautical Dancer (Loseth) 108
Devastate (Cuthbertson) 120
Mr. Hercules (Wolski) 117
Winning Pool (Demorest) 105
Lt. Governor (Krasner) 115
Sailors Horizon (Johnson) 108

TENTH RACE — Claiming, $2,700, for three-year-olds, six and one-half furlongs:
Crime Fighter (Cuthbertson) 120
Uncle Stan (Stein) 115
Utmost (Sanchez) 120
Hadyn's Choice (Skinner) 115
Giant Rally (Smith) 115
Worring Joe (Carter) 120
Celebrity Talk (Loseth) 115
Brauer Rabbit (Combs) 115
Supermatic (Krasner) 115

Birdie Spree

NOBLESVILLE, Ind. (AP) — South African Sally Little birdied four consecutive holes Friday afternoon to share a one-stroke lead at five-under-par 67 with Donna Caponi Young after the opening round of a $50,000 Ladies Professional Golf Association tournament.

Judy Rankin, a two-time winner this year, is one stroke back at 68.

Double Tickets On Giveaway List

TORONTO (CP) — Sunday is Father's Day. But at Woodbine racetrack, it's also Ladies Day.

The first 5000 women, 18 years of age and over, paying admission will be given the opportunity to pick a $2 daily double, compliments of the track.

The men haven't been left out. The first 5000 men at Woodbine will receive a gift package.

Sunday is the second day of Canada's Royal Week of Racing, which starts, traditionally, with the running of the $82,000 Canadian Oaks Stakes today and ending the following Saturday with the $100,000-added Queen's Plate.

Medal Round

Another medal round in the Harris-Erickson Trophy competition for women golfers with handicaps of 15 and under will be played Monday at Cedar Hill. Starting times:

9 a.m. — J. Turner, D. Mann, B. Phillips, L. Johnstone.
9:07 — V. Northrup, S. Thomson, B. Forgie, P. Coxworth.
9:15 — E. Anderson, M. Todd, E. Saunders, J. Woodruff.
9:22 — J. Hopps, J. Smith, M. McLean, J. Lovitt.
9:30 — N. Spanier, E. Wondra, G. Pumfrey, M. McNamara.
9:37 — B. Robertson, I. Horne, P. Matthews, B. Breffitt.
9:45 — T. Todd, B. Fiddess, M. Hitberson, J. Moore.

REGISTRATION FOR COMMUNITY SUMMER RECREATION PROGRAMS

RECREATION DEPARTMENT SAANICH

Directly at the School where the programs take place

Beaver Lake, Cordova Bay, Frank Hobbs & Lochside Schools

JUNE 23rd and 24th Thurs. and Fri. 10 a.m.-4 p.m.

Register thereafter at Cedar Hill Comm. Centre. Mon. to Fri: 10 a.m. to 4 p.m. .....Phone 595-7121

Two Calls to $16,000 Fire

A stubborn fire in a Victoria rooming house at 2310 Wark today caused about $16,000 damage and resulted in firemen responding twice to put the blaze out. No one was injured.

A spokesman for the Victoria fire department said the fire, first reported at 5:22 a.m., started in a closet of an upstairs room occupied by Linda Greer.

Firemen had the blaze out within an hour and left, but were called back at 8 a.m. when smoke started pouring out from under the roof.

The spokesman said that sparks from the original fire had gone through a vent pipe and started a smoldering fire in the attic.

The spokesman said the roof was destroyed and the building suffered extensive smoke and water damage.

An investigation is under way.

NOTICE OF APPLICATION FOR CHANGE OF NAME

NOTICE is hereby given that an application will be made to the Director of Vital Statistics for a change of name, pursuant to the provisions of the "Change of Name Act," by me: Phyllis Jean Clogg, also known as Phyllis Jeanne Clogg of No. 418 — 1830 Fern Street, in the Province of British Columbia, as follows: To change my name from Phyllis Jean Clogg to Jeanne Louise C'ogg.

Dated this 15th day of June, A.D. 1977

JEANNE CLOGG

NOTICE TO CONTRACTORS

SEALED TENDERS will be received by the undersigned for the construction of:

GLENGARRY HOSPITAL ADDITION PHASE 1
1780 Fairfield Road,
Victoria, B.C.

Drawings, specifications, forms of tender and detailed instructions to bidders are available to General Contractors at the office of Siddall Dennis Warner — Architects, 2659 Douglas Street, Victoria, B.C. on or after 2:00 p.m., Tuesday, June 21, 1977.

A returnable deposit of Fifty Dollars ($50.00) is required for each set of drawings and specifications. Tenders must be good for fifteen (15) days. Tenders must be accompanied by a bid bond in the form prescribed, which binds the tenderer and the surety in the amount of FIFTY THOUSAND DOLLARS ($50,000.00) at the time of tendering. A performance bond and a labour and material payment bond, each in the form prescribed, must be provided by the successful tenderer prior to the award of the contract. Certified cheques will not be accepted.

Contractor's attention is drawn to the clause in Instructions to Bidders on depository bids.

The lowest or any tender not necessarily accepted.

Tenders must be made out on the forms supplied by the Architect, addressed to the undersigned and delivered to the offices of the Architects not later than 3:00 p.m., Friday, July 8, 1977.

JUAN DE FUCA HOSPITAL ASSOCIATION
George Harrison
Administrator
567 Goldstream Avenue
Victoria, B.C.

PROHIBITION OF OUTDOOR BURNING
CITY of VICTORIA

Pursuant to By-law No. 6304 entitled, "Air Pollution Control By-law, 1971", all outdoor burning in the City of Victoria is prohibited, the lighting or maintaining of open fires or refuse burners is not permitted during the months of JUNE, JULY and AUGUST.

John D. Sansom,
City Engineer

6-18

THE CORPORATION OF THE CITY OF VICTORIA

NOTICE OF HEARING

NOTICE IS HEREBY GIVEN THAT all persons deeming their interest in property affected by the following matter will be afforded an opportunity to be heard before the City Council at a Public Hearing to be held in the Council Chamber, City Hall, on THURSDAY, JUNE 23RD, 1977, at 2:00 p.m.

Re: "Zoning By-law, 1956, Amendment By-law (No. 526), 1977"

This by-law provides for the rezoning of lands at 937 View Street legally described as Lot 785, Victoria City, from "M-1 Limited Light Industrial District" to "R-3C Central Area Residential District" as depicted in the sketch plan hereunder.

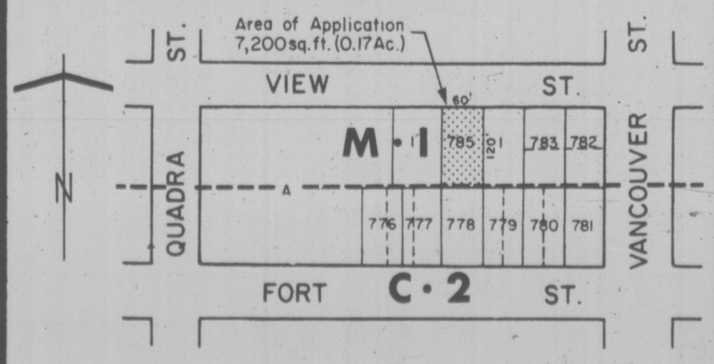

Copy of the draft by-law may be inspected in the **Douglas Street foyer** in City Hall between the hours of 8:30 a.m. and 4:30 p.m., any day the City Hall is open for business, prior to the hearing.

City Hall
Victoria

Colin F. G. Crisp
Assistant Municipal Manager

6-17

ATTENTION
VICTORIA CITY TAXPAYERS

Real property tax statements for 1977 have now been mailed. If you have not received your 1977 tax statement please contact City Hall at 385-5711, local 226. Taxes must be received in the Collector's Office by 4:30 P.M. on the due date of June 30th, 1977 to avoid penalty.

PENALTY OF 5 PER CENT

will be added on July 4th, 1977 to all outstanding 1977 taxes as of the aforementioned closing date and time. Home Owner grants which have not been applied for by June 30th are considered outstanding taxes and will also be subject to penalty. It is not necessary to make a payment in order to claim the Home Owner Grant.

City Hall,
Victoria, B.C.
June 4th, 1977

MASON A. SHELDRICK
Municipal Collector

2 MAJOR AUCTIONS

(1) THE ENTIRE MACHINING AND FABRICATING SHOP EQUIPMENT FORMERLY OWNED BY GALBRAITH & SULLEY LTD.

DATE — THURS., JUNE 23, 1977 — 10 a.m.
PLACE — 1331 WEST 6TH AVE., VAN., B.C.
PREVIEW — WED., JUNE 22, 9 a.m.-5 p.m.

7 LATHES — 2 22"x60" Okuma c/w attach, Martin 23"x72" 15-h.p. c/w attach, McDougall 26¼"x144" 25-h.p. c/w attach., McDougall 16"x54" c/w attach, Foster No. 5 Turret Lathe, NEW Peerless 10"x24" Quick Change Lathe. 2 MILLING MACHINES — 1973 F5VA Correa 16"x72" Table Hor. Mill c/w attach, 1971 F5VA Correa 16"x72" Table c/w Independent Powered Ram Type Vert. Milling Attach c/w attach. DRILL PRESSES — Archdale 72" Reach Radial Drill Mod. 14568 No. 5 M.T. 440/3/60, Arboga Mod. ER830 36" Reach, No. 3 M.T. 440/3/60, Strands Floor Type Drill Press 11" Throat, Strands Bench Type Drill Press Type SB-53 8" Throat, 4 — New ½" Bench Drill Presses, 4 — New ⅝" Floor Drill Presses. BAND SAWS — Doall Hor. 16"x12" Cap. Auto Band Saw, Doall Vert. Mod. M-L Upright 16" Throat, 3 — New 6" Cap. Hor. Band Saws. MISC. MACHINE TOOLS — Harvey Hor. Boring Mill 9 Speed No. 5 M.T. c/w attach, Mitts & Merrill Mod. No. 5 2"x24" Cap. Keyseater, Cincinnati Planer 24"x96" Table, Rockford Shaper, Oster Pipe Threader. FABRICATION EQUIP. — Pels Mod. MRB-10 3x2x¼, Ironworker, Pyramid Roll Angle Iron Bender, Delta 6x1x4 Carbide Tool Grinder, 4"x94" Belt Grinder, Trojan 75-Ton Shop Press. WELDING EQUIP. — 1975 Canox 4-Head Oxy.-Acet. Cutting Machine p/w West. Linatrol Type HL-70 Control, Redeo Rotary Welding Positioner Mod. VCP10M 1000 No. Cap. Airco 600 AMP Wire Feed, Hobart T500, 2 Hobart R300, G.E. Mod. SWD 44-42 400 AMP, Lincoln 300 AMP, Fleetwood 300 AMP, O.H. CRANES — 3 American Mono. Bridge Cranes 5-Ton 30' Span, Several Electric and Manual Chain Hoists c/w Jibs. COMPRESSORS — 7 NEW 10-h.p. Airpower Comp. on Tanks 220/440/3/60, 15-h.p. Holman Comp. c/w Tank 440/3/60, TOOLING — Drills, Reamers, Taps, Dies, Pullers, Bits, Milling Cutters, etc., etc. FORKLIFTS — Gerlinger 8 Ton Mod. R770, Bullmoose 5000-lb. Propane R.S. Duals Bullmoose 5000-lb. Gas, 1972 Komatsu 4500-lb., 1969 Komatsu 3000-lb. TRUCKS — 71 Ford F250 V8 4-Spd. MISC. EQUIP. — Dewalt Radial Arm Saw, Mod. G.F. Pallet and Hand Trucks, Oxy-Acet. Units, Power Tools, Bench Vises, Comalongs, Grinders, Hand Tools, Tables, Saw Horses, Shop Carts, Racks, Mils, Pullers, etc., etc.

FREE BROCHURE ON REQUEST

(2) CITY OF VANCOUVER

DATE—SAT. JUNE 25, 1977 — 10 A.M.
PLACE — MANITOBA WORKS YARD — 250 W. 68th VAN.
PREVIEW — SALE DAY 9 A.M. 'TIL SALE TIME

GARBAGE PACKERS — 13 — 71 INT. C.O.E. Cargostar 1950 A t/a 25 yd. Packers, V8 Diesel Auto, 5th WHEELS — 2 — 71 INT. C.O.E. Cargostar 1950A t/a 5th Wheel, V8, Diesel, Auto; White C.O.E. t/a C & C p/w Cummings 355 RTO 610 Trans; DUMP TRUCKS — 4 — 67 Ford s/a Open Dumps 15 yd. 4 — 69 s/a Dumps 1 yd; 67 Merc 3 yd. Dump. PICK-UPS — 2 — 68 Ford F250, 67 Ford F250; 68 GMC; VANS — 70 GMC Panel V8 — Auto; 2 — 68 CHEV Vans; 69 CHEV Van; 73 Ford Van V8 Auto, 69 Ford Van, 67 Ford Van; MISC TRUCKS — 66 Ford 4 W. Drive Bronco, 50 Bickle Seagrave 85' Ladder Truck; 2 — 70 INT. C.O.E. Catch Basin Cleaners, 2 Ford 1600 Gal. Street Flusher Trucks; 67 Merc C & C; 58 Ford Service Truck; 67 Ford Aerial Platform Truck 28" Ladder; 68 CHEV Sewer Rodder; MOTORCYCLES — 2 — 1972 Harley Police Specials; CARS — 76 Dodge Coronet V8-Auto, 73 Ford Custom V8-Auto, 2 — 68 CHEV Biscayne; 2 — 69 Ramblers; 68 Cortina, 66, 67 Toyota; 66 Rambler; CARTS — 6 Cushman Electric Golf Carts; 3 Battery Chargers for Carts; MISC. EQUIP. — 47' Lowbed Trailer; 65 Essick Vibrating Roler; 65 Gallion Roller; 3 — Work Trailers, 2 — Broomwade Portable Comp; 62 Gorman Rupp Pump and Trlr; Southbend Lathe; 35-h.p. Outboard; Foley Mod. 200 Sharpener; 4 Chain Saws; 7 Gang Toro Mower; YA200 Tractor/Mower; 14 HP Powerking Lawn Trctr. 12' — B & S Eng; 2 — 22" Mowers — 2 — 19" Mowers; Reel Mowers; Roto Tiller; Engines; Sanders Salters, Welders, Wacker Tampers, Etc.; OFFICE EQUIP — Royal, IBM, Olivetti, Remington, Etc, Electric & Man. Typewrtrs., Dictators, Desks, File Cab, Etc, Etc. PROJECTION & SOUND EQUIP. — 6 — 16 mm Projectors, Screens, Speakers, Tape Recorders, Amps, Etc., Etc., Etc.

FREE BROCHURE ON REQUEST

TERMS OF SALE — NO EXCEPTIONS

All vehicles $300 min. deposit cash or cert. cheque, day of sale, balance by cash or cert. cheque by Wed., June 29, 3:00 p.m. Balance may be paid at auction site Mon. ONLY. On Tues. & Wed. balance to be paid at Maynard's offices. All cheques to be made payable to "City of Vancouver". All other items cash or cert. cheque day of sale.

MAYNARD'S
INDUSTRIAL AUCTIONEERS LTD.
1233 W. Georgia, Vancouver (604) 685-7378
Branches: Toronto, Victoria, Seattle

WAREHOUSE FOOD STORES

3475 QUADRA ST. BURNSIDE PLAZA
877 GOLDSTREAM, Langford 47 SONGHEES RD.

OPEN EVERY NIGHT 'TIL 9 SAT. 'TIL 6

QUADRA, LANGFORD, AND BURNSIDE STORES OPEN SUN. 10 A.M. TO 6 P.M.

Prices Effective SUN., MON., TUES.
We Reserve the Right to Limit Quantities.

YOU "OTTER" KNOW THE WAREHOUSE GIVES YOU THE BIGGEST BARGAINS!

FLOUR Purity 20-lb. Bag 2.19

LETTUCE Fresh U.S. Can. No. 1 2 HEADS .49

Local Long ENGLISH CUCUMBERS 3 FOR 1.00

ONIONS U.S. Can. No. 1 2 LBS. .25

Pork Chops Lean, meaty, grain fed, end cut. LB. .98

Round Steak Grade A, grain fed beef, LB. 1.39

Fresh GROUND BEEF Reg. 100% Beef LB. .55

Bologna By the piece, LB. .59

Trend Automatic DRIP COFFEE WITH THIS COUPON 3.49 LB.

AT WAREHOUSE Food Stores Only
Trend AUTOMATIC DRIP COFFEE

Trend is a premium, specially ground coffee for Automatic Drip Coffee Makers. No other coffee can make that statement. Trend goes further — gives more cups per pound.

Mr. Dealer: On receipt of this coupon we will pay you 50¢ plus 5¢ handling charges. Invoices covering stock purchases equal to the number of coupons remitted must be produced on request. Any other use made of these coupons constitutes fraud. For reimbursement please mail to Standard Brands Canada Limited, P.O. Box 3000, Saint John, N.B. E2L 4L3.

Libby's Fruit Cocktail 2 14-Oz. Tins .89

Libby's Unsweetened or Sweetened ORANGE JUICE 48-oz. Tin .79

Minute Maid Pure FROZEN ORANGE JUICE 6-oz. Tin .39

9 LIVES Cat Food 4 6-oz. Tins 1.00

SERVANTS, FORCES FILL BLOOD BANK

Another bumper crop of blood donors showed up at Newcombe Auditorium Friday to push the week-long Red Cross campaign past its target.

There were 308 donors Friday to go with 380 at the auditorum the day before, most of them civil servants. Objective for the two days had been 600.

It brought the week's total of donors for the June campaign to 1,354, assisted Wednesday by a solid turnout at HMCS Naden. Goal for the week was 1,240.

Red Cross spokesman Gerry Savage said today he is encouraged. The blood donor campaign entered June about 800 behind for the year so far and is now considerably improved, he said.

Museum Plans Family Session

The Provincial Museum will conduct a series of programs for children and families during July and August.

They will include field trips to study plant and animal life of woods and seashore. There will also be discussions and demonstrations of pioneer life and traditions of the province's native people.

Tighter Development Control Wanted

Victoria city council will be asked next week to recommend two changes in the controversial legislation under which the B.C. government would eliminate land-use contracts and replace them with a system of so-called development permits.

Ald. Bob Wright, chairman of the city's land-use planning and zoning committee, said Friday the suggested amendments are "minor" ones. But if they are accepted by Municipal Affairs Minister Hugh Curtis they will provide municipalities with adequate development controls, particularly with regard to the design of buildings.

In Victoria's case, he said, the changes to Bill 42 would provide city council and its technical advisory groups — the Advisory Planning Commission and Advisory Design Panel — with some "teeth" in protecting the esthetic quality of sensitive areas such as Old Town.

Wright said if the amendments recommended by the APC are endorsed by council and then accepted by Curtis, they would allow municipalities to:

—Designate certain areas as development areas, and require developers to conform with various standards set out in development permits;

—Have a say in the actual design and appearance of all buildings other than single-family homes and duplexes.

On the former, Wright noted that the bill in its present form provides for development permits, but only at the whim of developers. The municipality itself cannot insist on them.

He said the designation of development areas, probably after public hearings are held, would serve notice to all concerned that the municipality considers them special areas in which it wants to "act rather than react."

Wright said the bill already contains provision for design control, but only in regard to non-residential buildings. The purpose of the amendment would be to extend that power to include all buildings other than single-family homes and duplexes.

Wright said he hopes to see Curtis soon and convince him that the changes are needed.

There has to be legislative recognition that a developed, mature city such as Victoria needs tighter development controls than "Fort St. James, Leechtown or Flatbush, B.C.," he said.

THE CORPORATION OF THE DISTRICT OF CENTRAL SAANICH

WATER RESTRICTIONS

Effective immediately and until further notice, Central Saanich is imposing watering restrictions as follows:

Odd numbered houses may water only on **odd** numbered days.

Even numbered houses may water only on **even** numbered days.

Your co-operation is requested to prevent the necessity of more stringent regulations.

G. L. Rogers,
Municipal Superintendent.

Credit Foncier
CREDIT FONCIER TRUST

9¼%

Guaranteed for 5 years.

Term investments with interest paid annually ($500 minimum investment)

Call us (collect calls accepted) for rates on monthly, semi-annual or compound interest; terms from 30 days to 10 years available.

Victoria: 1019 Blanshard St. (604) 388-6601
Vancouver: 681-5464 • White Rock: 531-7526 • Vernon: 542-4377
• Edmonton • Calgary • Regina • Saskatoon • Winnipeg • Toronto • Ottawa • London • Quebec • Montreal • Halifax

MEMBER CANADA DEPOSIT INSURANCE CORPORATION

SERVING BRITISH COLUMBIA SINCE 1894

THEY'RE BACK

1977 VICTORIA DOLLAR
NOW AVAILABLE AT MAJOR BUSINESSES THROUGHOUT GREATER VICTORIA

SECOND OF A SERIES OF FIVE COMMEMORATIVE COINS DEPICTING THE ARCHITECTURAL HERITAGE OF VICTORIA

$ Official Souvenir of Victoria
$ The Currency of Victoria Until September 30, 1977
$ Limited Quantity Minted
$ 24K Gold Available on Request at the Visitors Information Centre
$ Limited Silver Edition Available

• ADD TO YOUR COLLECTION NOW
• ASK FOR YOUR DOLLAR AT YOUR FAVOURITE BUSINESS OUTLET
ISSUED BY THE GREATER VICTORIA VISITORS INFORMATION CENTRE
6-11 786 GOV'T ST., VICTORIA, B.C. 382-2127

EATON'S

When space is at a premium shelving is the answer. Right now at Eaton's you can buy any one of these three styles.

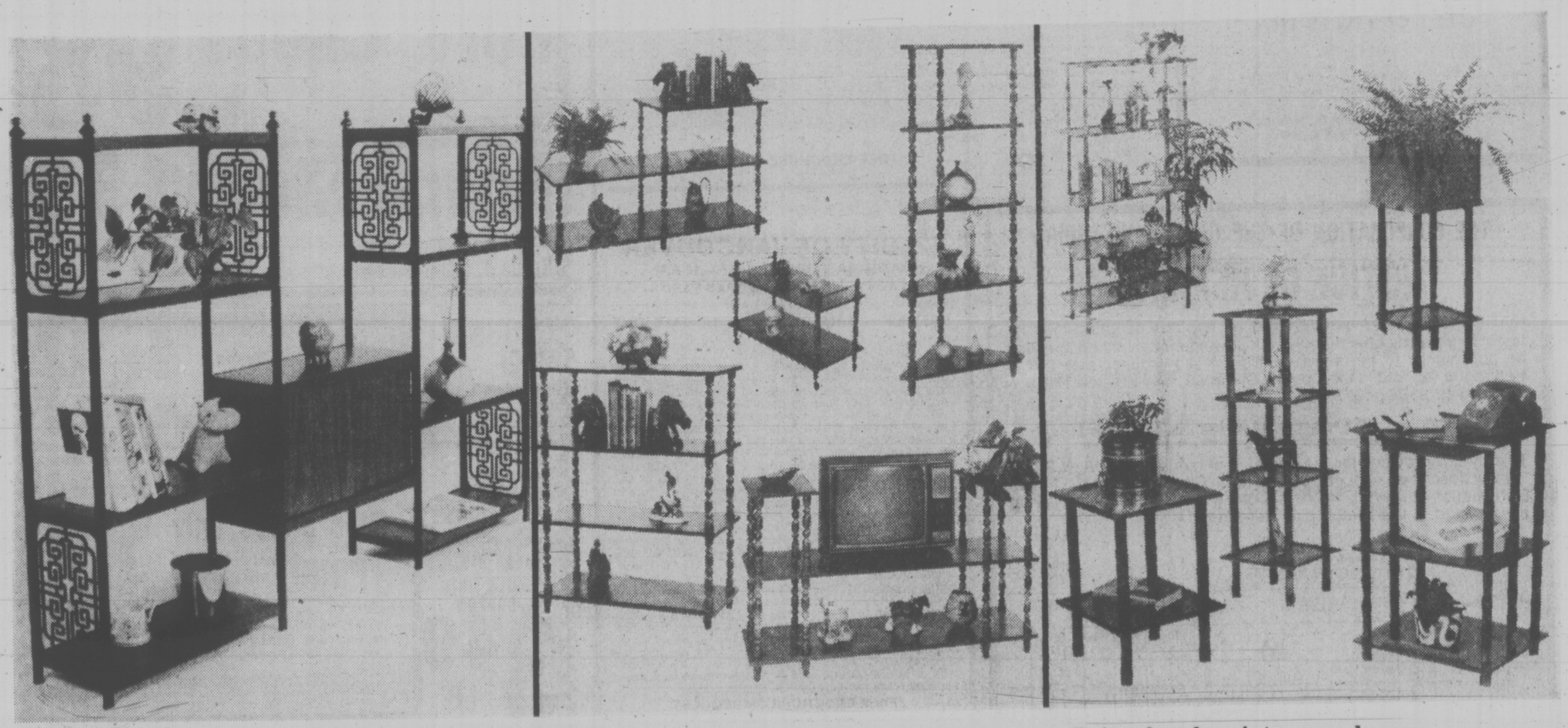

Utility and decorative shelving now on sale

7.49 to 52.56

Both the utility and decorative metal shelving comes in 3-shelf to 15-shelf units. Decorative shelves have handsome walnut woodgrain finish. Raised security edges prevent objects from slipping. Plastic leg tips protect floors. Mediterranean or Classic. Utility units have durable grey enamel finish. Shelves adjust at 1½" intervals. Easy to assemble, all you need is a screwdriver.

Elegant easy-to-assemble accessory furniture

20.21 to 52.46

This knock-down furniture takes only minutes to assemble. No nuts, no bolts or screws required. In just minutes, you'll have a roomful of furniture including TV stands, cocktail tables, room dividers and corner units. All completely pre-furnished in warm walnut with matching hardwood spindles.

Bring bamboo into your home at sale prices

28.46 to 89.96

Any room setting will benefit from the beautiful look of bamboo furnishings. All are made of hardwood, finished in mellow pecan with highlight accent colors. Shelves are designed in a basket weave, complete with hardwood sculptured edging. Bookcases, planters, telephone tables, end tables plus other pieces are included in the group.

Hardware, Dept. 253, Lower Main Floor

BUYLINE 388-4373 Store Hours: Daily 9:30 a.m. to 5:30 p.m. Thurs. and Fri. Shop 9:30 a.m. to 9:00 p.m.

Good Mornings
Bowman 6 till 10am
CFAX 1070

Victoria Times

94th YEAR, No. 9 ★★★ VICTORIA, BRITISH COLUMBIA, SATURDAY, JUNE 18, 1977 15 CENTS DAILY, 30 CENTS SATURDAY

7-DAY MONEY-BACK GUARANTEE
USED CARS
peter pollen ford

Squelch Coming For CBers

OTTAWA (CP) — The federal government is preparing to launch a program to cope with the explosion in the number of citizens' band (CB) radios, says Ross Milne, parliamentary secretary to the communications minister.

The proposals include a computerized licensing system, regulation amendments to ban importation or sale of linear amplifiers, new CB bands in the VHF or UHF spectrum and improved public awareness of CB information through brochures, film production, newspaper columns and radio talk shows.

Milne, in a speech prepared for delivery to a symposium in Toronto on Friday, gave no indication when the changes would come into effect, except to say some would be ready soon.

One forthcoming change will give purchasers of CB sets mail-in application forms with pre-fixed temporary call-signs so the radios can be used until a regular licence arrives in the mail.

Meanwhile, other measures are in the works to deal with the "inconsiderate minority of selfish and immature people" behind such problems of unlicensed operation, improper identification, jamming channels and use of obscenity on the air.

Milne, Liberal member for Peel-Dufferin-Simcoe, said a major concern was for people who use external linear power amplifiers to boost the legal four-watt output of their stations to 1,000 watts or more, causing interference on nearby television and radio sets.

Although the government increased the number of channels on the CB band to 40 from 22 last April, Milne said "it would be naive to suggest these additional 18 channels would do the trick forever," as the number of CB users steadily increases.

The number of Canadians holding CB licenses has increased from 67,000 in 1973 to 113,000 in 1974 to 440,000 in 1977. Milne said the department is estimating 1.8 million CB users by 1980.

SCHOOL SPRAY HALTS

POWELL RIVER (CP) — The School board here has suspended spraying of a weed killer on school properties until it receives advice on the dangers of the chemical.

Trustee Ruth Miller said Friday most of the seven board members support an investigation into whether the herbicide Gramoxone is dangerous to use near children.

Merriam Doucet of the Scientific Pollution and Environmental Control Society said Gramoxone is a trade name for Pargquat, which has been banned by the Los Angeles parks board since 1973.

Doucet said she has documentary evidence of 92 deaths attributed to Paraquat poisoning, for which there is no antidote.

She said only a drop is fatal.

D. I. Reid, secretary treasurer of the Powell River school board, said the herbicide has been used as a weed control around schools in previous years.

"Our people have the impression it becomes inert as it hits the ground — as the manufacturers also claim," he said.

Reid said because of doubts raised the board is asking for information from SPEC and the provincial health department, and will make a decision based on the information received.

Trudeau An Asset

OTTAWA (TNS) — Prime Minister Trudeau inspires far more confidence than either Conservatives' leader Joe Clark or NDP leader Ed Broadbent, according to a new Gallup Poll.

The poll shows Trudeau is seen by 62 per cent of the Canadian population as an asset to his party, while only 25 per cent see him as a liability.

Clark got the opposite response, with only 28 per cent seeing him as an asset and 37 per cent a liability.

Broadbent was labelled an NDP asset by 27 per cent and a liability by 16 per cent.

HOIST THE POOPDECK and muzzle the mizzen, Buccaneer Days in Esquimalt has pirates like John Ireland terrifying maidens like Haley O'Toole, Tanya Phillips and Pam Levitt. Events today include parade, contests and shows. Ann McFalls was named queen Friday night. (John McKay photo)

PROBE HINTED

Fox Won't Let RCMP Breakin Die

OTTAWA (CP) — A royal commission appeared imminent Friday as a statement by Solicitor-General Francis Fox raised basic questions about the response of the RCMP and former solicitor-general Jean-Pierre Goyer to an illegal police raid on a left-wing Montreal news agency in 1972.

Fox told the Commons that Goyer had not taken seriously allegations that RCMP were involved and had not even replied, on RCMP advice, to a letter from the news agency alleging that Mounties had participated in the raid.

He said that W. L. Higgitt, then RCMP commissioner, and John Starnes, retired RCMP security service director, were aware within four days that the raid had been carried out without warrant by the combined anti-terrorist squad, a disbanded unit in Provincial Police and Montreal Urban Community Police.

When Goyer asked them, about a month after the raid, why the RCMP had recommended that the news agency letter not be replied to, they had told him Montreal police were investigating.

Goyer, the Fox statement said, "categorically states he was not informed that the theft of documents were the result of an unlawful entry in which the RCMP had participated." But Higgitt and Starnes said that while they could not remember details, they would be surprised if they had not advised Goyer verbally of RCMP participation in the break-in, the Fox statement said.

New Democrat Leader Ed Broadbent said he can not believe Goyer did not ask about RCMP involvement.

"Either he was lied to by the RCMP, or he is lying in his report to the minister (Fox) about what the RCMP told him, or . . . Goyer is so incompetent and so foolish as not to have asked this elementary question," Broadbent said.

Opposition Leader Joe Clark said sworn statements are needed from Goyer, Higgitt and Starnes.

The trouble-prone Goyer returns Monday from Africa, where he has spent several weeks meeting leaders of French-speaking nations. Before he left Ottawa, he issued a brief statement saying he had done no wrong in the case."

Fox read his statement the day after a Montreal judge granted unconditional discharges to three police officers who pleaded guilty to authorizing a raid without a warrant. They included Chief Supt. Donald Cobb, a member of the RCMP security service. Judge Roger Vincent said the raid was carried out in a noble cause—to prevent trouble on the second anniversary of the murder of Quebec labor minister Pierre Laporte during the October crisis of 1970.

Fox said further charges might result from a Quebec judicial inquiry. One of its jobs will be to find out what happened to the Montreal police investigation in 1972. Montreal police took part in the raid.

Asked whether a federal royal commission will be called, Fox hinted that it will. He said in effect that the matter is not going to die.

His statement said that only repeated assurances from the RCMP last year that the illegal raid was an isolated incident prevented the government from calling a royal commission then.

For said former Quebec justice minister Jerome Choquette's 1972 denial that police were involved in the raid was not consistent with the facts. He added that the RCMP had not told Goyer that Choquette's statement was erroneous.

For promised legislation in the fall to provide for independent invtstigations of complaints obout the RCMP.

Conservative MP Elmer McKay said today a federal inquiry is needed into the break-in to prevent the federal and Quebec governments from discrediting the RCMP for political purposes.

WEEKEND EDITION
Price 30 Cents

INDEX

	Page
Births	38
Chess	26
Church	8, 9
Classified	38-53
Comics	36
Deaths	54
Family	29-31
Finance	6, 7
Gardening	27
Sports	20, 21
Theatre	33-35
Travel	22-25

WEATHER
Tonight: Cloud
Sunday: Late Sun

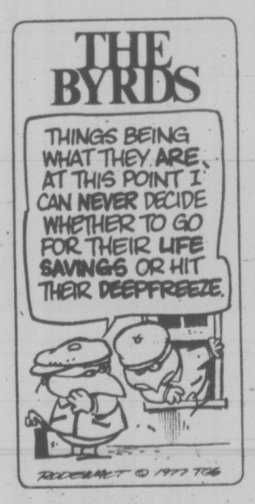

Anti-Trust Hot Line

OTTAWA (CP) — Canada and the United States have agreed to establish what Justice Minister Ron Basford calls an early warning system to avoid anti-trust irritants flowing across their border.

While not directly concerned with the current uranium cartel controversy, the agreement for a new consultative mechanism reached by U.S. Attorney-General Griffin Bell and several Canadian ministers is expected to help prevent another such controversy from developing.

Bell met Basford; External Affairs Minister Don Jamieson and Trade Minister Jean Chretien during a day which also saw the American sitting in Parliament while another minister accused the U.S. of an unfriendly act.

"I got a message," Bell joked with reporters later, after saying that he was not overly affected by the strong language of Finance Minister Donald Macdonald.

Bell's trip here was the result of conversations between Trudeau and President Jimmy Carter. Basford and an external affairs spokesman expressed gratitude for the American's speedy response in coming here.

The official Canadian line was the meeting was "very successful." Bell said it was "very productive."

The new mechanism is designed to deal with situations under which the anti-trust law of one country affects citizens and companies of the other—for instance American subsidiaries in Canada.

Examples include American anti-trust investigators seeking to force Canadian citizens or companies to provide papers or to be witnesses causing cross-border irritation, and anti-trust laws which could affect American sibsidiaries in Canada.

Basford said the new mechanism would do two things: on the long term it would provide for consultation; on the short term it would set up general principles under which the two countries could operate in the anti-trust field without clashing.

Bell noted that the U.S. administration has no control over Congress, in which a House of Representatives subcommittee is investigating charges that Canada helped create an international uranium cartel in the early 1970s.

But he said the mechanism could be used to get information to Congress from the Canadian or U.S. administration.

Bell sat with U.S. Ambassador Thomas Enders in the Commons galleries while Macdonald criticized "misguided" American policies on uranium sales and import policies in the early part of the decade.

Macdonald had mentioned American predatory policies Thursday.

"We expect full and vigorous debate in our country—you apparently have the same system here," Bell told reporters later.

FOUR PEDESTRIANS HIT BY RUNAWAY CAR

VANCOUVER (CP) — Eight persons were taken to hospital with injuries Friday afternoon when a car went out of control in the city's west end, struck four pedestrians and slammed into the side of a resaurant.

Police said one of the pedestrians, an elderly man was in poor condition in hospital. Two women and two children in the car and the other pedestrians were not seriously injured.

A police spokesman said damage to the restaurant was estimated to be $25,000. He said police were continuing their investigation.

No names were released.

Witnesses said the car was stopped in front of a drug store when it suddenly shot forward, crossed two curbs into an empty parking lot where it hit the pedestrians, jumped another curb, crossed a street and buried its front end in the side of the restaurant.

A policeman said the car was probably travelling about 60 miles an hour when it hit the wall.

Carly Livingston, an accountant at a Royal Bank of Canada branch across the street, heard screams seconds after the crash.

"I looked out and saw three bodies flying through the air," he said. "It was quite a good accident . . . the car was an Olds 442, lots of power."

Slashed Cables Result in Crash

Slashed brake cables resulted in a truck-bus crash this morning at Craigflower and Raynor. There were no injuries.

A five-ton van owned by Save-Way Movers struck a B.C. Hydro bus on the Metchosin-Sooke run as the truck was pulling out of its garage at 414 Craigflower.

Driver Rick Vosburgh grabbed for the emergency brake but the truck kept rolling. It hit the side of the bus, causing extensive damage.

A check later this morning by William DiCastri, owner of the moving company, showed that the brake cables of four vans in the garage had been cut overnight by vandals.

DiCastri today said he would offer a $500 reward for information leading to the arrest of whoever was responsible.

7 More Blacks Killed in S.A.

JOHANNESBURG (AP) — South African police shot and killed seven blacks in two segregated townships near the coast, pushing to 12 the number killed in four days of violence marking the anniversary of the bloody Soweto riots.

Thirty-three persons were injured and 278 arrested in confrontations with police Friday in the black townships of Kwanobuhle and Kabah, outside the white city of Uitenhage, 500 miles southwest of Johannesburg. Property damage was estimated at $1.5 million.

Police Brig. P. J. Hugo, head of riot control for the townships, said police fatally shot five blacks trying to loot a liquor store in Kwanobuhle. Two blacks died when the liquor store they were ransacking caught fire, he added.

In Pretoria, a passenger in a government vehicle shot and killed a 20-year-old black after about 150 blacks stoned the car, police said.

Police also said a white policeman died Friday of wounds accidentally inflicted by a fellow policeman while the two men were on riot patrol in Pretoria.

Meanwhile, in Salisbury, Rhodesia denied today a Mozambique charge that its troops had made a new crossing of the frontier and engaged in clashes with Mozambican regular forces.

The denial responded to Mozambique high command statements that serious clashes were occurring in the Manica province of Mozambique.

SOOKE LOGGER DIES ON JOB

A 28-year-old logger was killed Fridy in a mishap at a logging site near Sooke.

Sooke RCMP said David Gordon Whelpy, employed as a chaser for Ted Shaw Logging, was crushed between the counterweight of a grapple loader and a large log.

Police said he was killed instantly in the accident which occurred at 7:35 a.m.

Whelpy was an experienced logger and had been working for Ted Shaw logging for about three months.

Landslide Irish Win For Lynch

DUBLIN (AP) — Prime Minister Liam Cosgrave conceded defeat for his ruling Fine Gael Labor coalition as Jack Lynch's Fianna Fail party headed for a landslide victory today in Irish republic's general election.

Late returns gave Fianna Fail 79 seats in the 148-member Dail, the lower house of the Irish parliament. The party was expected to pick up at least two more of the seven undecided seats for its biggest parliamentary majority since the party was founded in 1926.

Fine Gael, which most political analysts expected to win re-election, ended up with 41 seats. Its Labor coalition partners won 17 seats, and independents held four others.

"While the results are not final, indications are there will be a change in government," Cosgrave said Friday night.

The surprise outcome was a personal triumph for Lynch, a 59-year-old lawyer and former sports hero who served as prime minister from 1967 until 1973.

Some observers forecast a worsening of relations between Britain and the Dublin government because of Fianna Fail's opposition to British rule in Northern Ireland.

Moluccans, Police Trade Shots

CULEMBORG (Reuter) — Police exchanged gunfire with rioting young South Moluccans in this town in the central Netherlands today, but nobody was hurt.

About 30 South Moluccan youths went on a rampage during the night, throwing up barricades and smashing shop fronts. Shooting broke out as police reinforcements arrived.

One youth was arrested after he attacked a policeman with a club.

A police spokesman said today that the barricades had been removed and calm restored to the town, about 10 miles south of Utrecht.

Tension has been running high in the Netherland's Moluccan communities since Dutch troops ended the seizure of a train and a primary school a week ago with an assault in which six South Moluccan gunmen and two hostages were killed.

Thursday, state police surrounded the Moluccan district of a small town near Rotterdam after a policeman was injured in a scuffle with Moluccan youths who stoned a local library.

Workmen Grew Breasts, DES Company Fined

WASHINGTON POST

WASHINGTON — A Chicago hormone manufacturer was fined $34,100 Friday by the Occupational Safety and Health Administration after male employees exposed to the hormone complained that their breasts had become enlarged and they had become impotent.

One of the men had swollen breasts removed by surgery.

The fine, which OSHA termed one of the highest it has ever levied, was imposed on Dawes Laboratories, Inc., of Chicago Heights, which produces a livestock feed additive known as DES.

DES (diethylstilbestrol), which is given to animals to make them gain weight faster, has been found to cause cancer in female reproductive organs.

OSHA said contamination of the Dawes plant by DES was so widespread that residues were found on telephone mouthpieces, desk clocks and lamps, towel racks and sprinklers in the washroom. "The guys thought they were washing the stuff off," said OSHA spokesman Frank Greer. "Instead, they were washing with DES."

In addition to fining the company, OSHA ordered immediate use of respirators and protective clothing and gave the firm until July 28 to impose engineering controls to eliminate worker exposure to the chemical. It found the firm guilty of both willful and serious violations of OSHA's health standards.

OSHA's action came in response to a complaint filed April 28 by the Oil, Chemical and Atomic Workers, which represents tthe plant's 7 workers. The union said:

"In March, 1977, nine of 17 male workers exposed to DES complained that their breasts had become enlarged. In addition, two of these workers complained of impotence. One worker was forced to seek surgical removal of his enlarged breasts in 1972. Both breast enlargement and impotence in males are known effects of overexposure to DES."

The union complained that "exhaust ventilation is nonexistent or inadequate" at several places where DES was handled openly and protective equipment and clothing was not provided.

The union charged that the firm was told of the hazards by a private consulting firm in August, 1976, but did nothing to correct them. It also said the company had doctors give the men male hormones to counteract the breast-swelling, without trying to stop the cause.

OSHA conducted its own investigation May 5 and found "widespread exposure to DES," in addition to confirming the union's specific allegations, according to Greer.

Victoria Times SECOND FRONT PAGE

Price Dip In Housing Due to Last Until Fall

By AL FORREST
Times Staff

—John McKay photo

Moving day in Victoria brings out for-sale signs that may stay up a long time

There are a record number of homes for sale in the Victoria area and prices are falling.

In desperation, some vendors are accepting boats, cars, other houses, and unusual repayment terms in order to sell their property.

Some homes have been on the market for half a year or more.

Selling prices, on average, are from 5 to 10 per cent below the level of 1976.

There is no sign of a change in these conditions before fall and, in fact, the number of for-sale signs is expected to increase dramatically this summer.

Price cutting — especially at the higher-priced level — is the order of the day.

One home was listed at $125,000 and now is being offered at $105,000, a drop of $20,000.

A builder has knocked almost $10,000 off the price of a new house and is offering it at $68,000.

One man bought a house in Gordon Head one year ago at $80,000 and spent almost $10,000 completing the basement rumpus room.

When he put the house up for sale in May, not unnaturally, he asked $90,000. The latest asking price is $79,000, a drop of $11,000.

About every 10th advertisement in the real estate section of the newspaper mentions a price reduction. One advertiser announced a reduction on all his listings.

John Thomson, president of the Victoria Real Estate Board, says the present market is a bonanza for buyers but difficult for vendors.

"Houses are selling but prices are lower than some vendors might wish. They are listing their houses at 1976 prices but selling at about 5 per cent less. One year ago, many of them were getting their asking price."

Thomson said that while there is a forest of for-sale signs across the city, there are a large number of "sold" signs as well.

"Houses are selling but there is no doubt that prices are lower than they were one year ago."

The largest price-cutting is in homes listed above $100,000. At the other end of the scale, large houses under $55,000 continue to be in demand and prices are holding fairly firm.

Above $60,000, resistance begins to set in.

One company, which insists that asking prices be down at the market level, recorded the following sales this month:

A house listed at $92,500 sold at $82,000, one listed at $89,500 sold at $85,500, a listing at $60,000 sold at $57,500 and one at $55,500 sold at $50,000 even.

There was one delighted vendor in the crowd, however. He asked for $64,500 and got it — all in cash. Cases like this are very rare this year.

Thomson said many vendors are taking a second mortgage to help buyers purchase their home.

For example, on a $60,000 home the buyer is putting down $6,000 in cash, getting a $40,000 mortgage at 10.25 per cent and obtaining a second mortgage from the vendor on the remaining $14,000 at around 12 per cent. Deals like this are rare in boom periods but plentiful now that there is a housing surplus.

The Multiple Listing Service organized by the real estate board received 894 listings in May, up from 611 the previous May. The April total had been 7[illegible], up from 582.

During the first seven days of June, a whopping 281 listings came in. At that pace, the total would be sure to go above 1,000 within a month for the first time ever.

And the peak selling months of July and August are yet to come.

Al Lee, manager of the Shelbourne branch of Block Bros., said he expects the present market conditions to last "at least until the end of the year."

He said interest rates were unlikely to rise and therefore the demand for homes would provide a market for most, but possibly not all, the houses up for sale.

"In many ways this is a very good real estate market. While the vendor is getting slightly less than he did one year ago, it also costs him less to buy another home, so his net cost is no higher in the long run."

The main people to benefit are young couples and others who are buying a house and do not have a property to sell. They are able to take advantage of a buyer's market without having to face the sacrifice sale price of those who must sell quickly.

Big losers are those who have been transferred or who have already left. They are looking for a quick deal and sometimes are taking a big loss just t ohave done with it. The usually weak rental market is adding to the problem and it is no longer an easy matter to rent out a house while waiting for the sale.

The problem is by no means confined to Victoria. Across British Columbia, the average sale price in the first three months was $57,670, down $473 from the last quarter of 1976.

Prices are falling in Quebec and the Maritimes but holding firm in Ontario. Biggest increase is in Alberta where hundreds of families are moving in because of a growing number of jobs.

Except for the boom areas, however, it is a buyer's market right across Canada and will continue to be until year's end, according to real estate spokesmen.

No Costly Gifts, Just Peace, Quiet

So tomorrow is Father's Day.

Who needs it?

When I was quite small, I used to tell my parents of all my worldly desires and they would write them down on a piece of paper and then put it in the fire so that as it burned, the words would go up the chimney and Santa would see them as he toiled away in Toyland.

And I remember being so puzzled whenever we asked Dad what he would like most for Christmas or for his birthday or whatever, and he would always say "Peace and quiet."

Now, some 30-odd years later, with three children of my own and a troubled world all around me, I am no longer puzzled.

I known now that it wasn't just solitude Dad was seeking. What he wanted was peace between us kids; for us not to keep fighting all the time; for this peace to spread from us to our friends and neighbors and beyond. And I know now that there is no better gift.

Not that I want to shout "bah, humbug" in the faces of the little ones clutching their gaily wrapped presents. It's just that, like everything else, Father's Day has got out of hand.

Commercialism is the ogre, of course, and it has engulfed all of us.

Look what's happened to Mother's Day.

The first known Mother's Day in North America was in 1872 but the whole thing began many many years before that as "Mothering Sunday" in England and in other parts of Europe. The children went out and gathered bunches of wildflowers for their mother and maybe gave her a cup of tea in bed in the morning.

Today, thanks to the stores and the ad men, they're more likely to BUY mum a new bed!

And that's not too ridiculous, either. Obviously aimed at the dads (whose wives aren't their mothers, anyway), many stores suggest washing machines and refrigerators as Mother's Day gifts.

Father's Day is a much more recent commercial atrocity.

When Mrs. John Bruce Dodd of Spokane first conceived the idea of Father's Day in 1910, she probably had the finest intentions. But again, the money men have taken over.

The posters are everywhere, making sure you don't forget.

max low

In the window of one big store downtown is a huge poster with a gruesome sketch of a man holding a gift aloft. There's a horrible leer on his face (obviously meant to represent happiness) and the words "Remember Dad on Father's Day."

Amidst a window full of gift ideas, there's another poster of Dad surrounded by small smiling faces and the words "Dad might not feel too bad if you forgot Father's Day, but wouldn't he feel good if you remembered?"

There are other posters suggesting you "Dazzle Him on Father's Day", make him feel like a king on his special day (this one has a sketch of Dad wearing a crown and ponts out it's also a day for special savings), make him happy on Father's Day, show you appreciate him on Father's Day, and simply advising that "Every Dad has a soft spot for velvety velour pullover shirts."

Well, you learn something every day. Even on Father's Day.

And, of course, to produce that leer on the poster face and make Dad feel sure he's wearing a crown, it takes money!

Like, why not give him a reclining chair at $88.88 or a set of golf clubs at $89. Maybe an 18-inch lawn mower for $139.99 or a motorized saw at $199. Or how about a Mr. Chef propane barbeque for $277? On sale, too, that one is. A real bargain.

Now don't get me wrong. All us dads like to be appreciated. But is it really necessary to have a special day to show this appreciation, just to appease the merchants and give them yet another opportunity to induce us to splurge? splurge?

A dad gets his "day" when, after spending hours in a game or fixing a broken toy, there's a big smile and the words "Thank you, Dad." Or when he's about to leave home for a few days and a small hand grasps his and squeezes it and a voice says "I'll miss you, Dad."

And when his children have learned to be pals with each other as well as brothers and sisters, a dad will have a precious gift.

That's why, when my kids ask me that I would like, I always say "peace and quiet."

Perhaps some day they will understand, too.

Oak Bay Industry Switch?

Mayor Brian Smith says he is optimistic Oak Bay council will reverse an earlier decision and will support a proposal for a regional industrial development commisssioner.

"I was completely opposed and now I am completely in favor," Smith said in an interview.

"We are losing so much of our industry and so many of our jobs that something must be done."

Smith said he and other members of Oak Bay council earlier were concerned about establishing a new level of bureaucracy.

"As we saw it, the commissioner would be overlapping with what other levels of government were doing."

Now, however, it is evident that no organization is fulfilling the role of retaining present industries and attracting new ones to the Victoria area.

Therefore, there is a clear need for a full-time development commissioner, the mayor said.

"If he attracts or keeps a $500,000 payroll in Victoria in the first year it will have turned out to have been a good investment. I can see the value in this and I think many others on council will agree."

The question will come to a vote at the next council meeting on Monday.

Smith has invited Conservative leader Scott Wallace, Oak Bay MLA, and Victoria Ald. Frank Carson, to address the council on the need for an industrial development commissioner.

Wallace raised the issue with Smith and asked for a review by Oak Bay council. Carson earlier had obtained the support of the inter-municipal committee, but each council must approve or reject the proposal. Oak Bay was the only known opponent to the plan, although some Saanich aldermen had expressed reservations.

Wallace said the third meeting of a cross-section of Victoria citizens promoting the commissioner plan will meet in Room 246 of the legislature at 2 p.m. Friday.

The first meeting in March voted in favor of the commissioner plan and a second meeting March 25 appointed Ald. Carson, Ald. Larry Ryan and Terry Farmer, chamber past-president, as a steering committee to try to obtain municipal support.

Purpose of the meeting is to hear a report from Carson on results to date and to plan further steps.

A press release issued by Wallace praised the vigor of Carson in trying to get unanimous agreement from local councils.

Gibb Verdict: Murder

Robert George Gibb, 38, was found guilty in Victoria Friday by an assize jury of second-degree murder in the death March 24 of Leonard Arthur Bradley Zink, 26.

Mr. Justice Samuel Toy concurred in the jury's recommendation that Gibb, formerly of 271 Cadillac, serve the minimum 10 years without parole of the mandatory life term. The maximum no-parole period is 25 years.

Zink was killed by a single stab wound to the heart in the beer parlor of the Bastion Inn. No motive was suggested by the prosecution.

Eyewitnesses said Gibb lunged across a table at Zink, knocking him to the floor. Others helped Zink up but he staggered and fell on his face.

No one saw a knife at the beer parlor, but one was found a week after Gibb was arrested when his clothing was sent to the RCMP crime detection laboratory in Vancouver. It was tucked in the hem of the left leg of a pair of blue jeans.

Gibb, who testified on his own behalf, said he pushed Zink over because the man was becoming obnoxious after attempting to sell heroin, which Gibb refused. He denied stabbing Zink.

The jury deliberated three hours and 20 minutes before returning its verdict.

The judge told the jury the verdicts open to it were guilty of second degree murder, guilty of manslaughter or not guilty.

He said manslaughter was a voluntary unlawful act resulting in death.

If the jury believed the prosecution established that Gibb meant to cause death, or was reckless whether death ensued or not, that was second degree murder.

The crown's case was presented by Brian Smith, assisted by Richard Law. Peter Freeman and Derek Brindle represented Gibb.

FINANCIAL PINCH CLOSES SCHOOL

Strathcona Lodge School for girls at Shawnigan Lake is closing today after 50 years, forced out of business by the financial pinch.

Pending legislation to provide aid to independent schools would not be enough to keep the school going, said headmistress Angela Brown.

"We are a boarding school completely and about half of our students are from out of the province. We would not receive any aid for these students from the government," she said.

She said the school would not be able to meet its mortgage payments if it continued to operate next year so it was being closed this year while still solvent.

She stressed it was closing "honorably."

"We have not gone bankrupt and do not owe anyone money. We are closing this year to prevent that from happening."

There were about 120 girls in grades 6 to 12 attending the school this year. All of them have found places in other schools, most of them in independent Canadian schools, the headmistress said.

In that post for the past six years, she said all the academic staff had either found positions elsewhere or decided not to look for positions. She will be headmistress at a school in England.

The school was founded in 1927 and would have been a half-century old in September. It closed once before, in 1950 on the death of its first headmistress, but was reopened in 1959.

Motorcycle Chase Ends In Arrest

A 23-year-old Esquimalt man has been charged with criminal negligence in connection with a high-speed motorcycle chase through Esquimalt Friday afternoon.

Peter Robert Ash, 1183 Munro, was taken into custody and is expected to appear in provincial court Monday.

An Esquimalt police spokesman said the chase began at Joffre and Heald at 4:05 p.m. when an officer tried to pull over a motorcycle for a minor traffic violation.

The motorcycle took off and led police on a 4½-mile chase before being stopped at Fairview and Ellery.

There were no injuries but a police spokesman said there were several near-accidents.

Boat Blast Survivor 'Lucky'

By DEREK SIDENIUS
Times Staff

A 33-year-old Esquimalt man spent more than half an hour in the icy waters off McCauley Point Friday after his 28-foot pleasure boat exploded, caught fire and sank.

"I guess you could say I'm lucky to be alive," James Redecopp said in an interview today.

Redecopp was plucked from the water by the harbor tug Seaspan Rascal, whose crew spotted smoke from his boat and came to the rescue.

Redecopp, nursing a bruised left shoulder and singed arm lost his $20,000 boat, Summer Wine, which he said was one of only 11 of its kinds on the west coast. The loss was fully insured.

Redecopp said he had fuelled up at a gas dock at noon and was heading out for an afternoon's fishing.

He got one line out and was getting another ready about 1½ miles off McCauley Point, when the explosion occurred.

"The next thing I knew I was in the water," he said. "It blew me clear off the deck. For a moment I didn't know what happened. I was dazed, had trouble getting my breath and felt a sharp pain in my back."

He said he managed to swim back to the boat and climbed aboard. The floor boards, normally tightly screwed down, lay helter-skelter on the deck.

He tried to reach for a floater jacket in the cabin but thick smoke drove him back. He went to the stern seat under which he had stored four life jackets but when he lifted the lid he saw the jackets were on fire.

He grabbed two of the jackets and threw them into the water.

"I could see the fire approaching the gas tanks and thought to myself, 'Hell, this is no place to be.' So I dove into the water."

He poked his arms through the life jackets, waterwing fashion, and tried to swim away from the boat.

"I looked around and saw no one nearby. God, what a feeling."

He had been in the water about half an hour, he said, and was getting "numb as hell" when he heard a toot, turned and saw a tug approaching.

The crew of the tug hauled him aboard and took him to shore. He was transferred to Victoria General Hospital where he was treated and released.

The fire attracted a number of on-lookers and by the time Redecopp was rescued, a pilot boat and a half dozen smaller boats were racing to the scene.

They stood by watching helplessly as the boat burned to the waterline, then sank.

Redecopp said he bought the boat, a Grenfell model with a Command bridge, second-hand last September and had installed a new engine and electronic gear.

"We had spent a long time looking for the right boat," he said. "And, this was it."

He said he didn't know what caused the explosion but speculated there may have been a leak in one of the gas tanks.

ELECTION PREVIEW

Allan McKinnon, Progressive Conservative member of Parliament for Victoria riding, was nominated without opposition as expected at a constitutency meeting Friday night.

And those on hand got a sniff of what the next election campaign could sound like as ultra-Conservative Frank Oberle, guest speaker, took a run at Prime Minister Trudeau, a too-accessible welfare system, too-soft prison system and too-powerful unions.

Oberle, PC member for Prince George-Peace River riding, suggested in an interview before the meeting that Trudeau, if he was solidly re-elected again, was capable of triggering a civil war by moving into Quebec with the army to keep it in line.

"It could be a most difficult election to win," said McKinnon, "for we are likely to be faced with a completely false issue — to be faced with the unity issue."

★★★

253 COUNTRY HOMES and PROPERTIES

malahat realty ltd.
P.O. Box 40
Mill Bay, B.C.
743-5525

MONEY

"Monetary Obligations Negotiate Efficient Yields". A laymans translation being: "Now is the TIME to prove your Dollar Value."
Match your dollars to any of these fine offerings:

UNDER $40,000

1. A handymans special on 1 Ac., 3 bdrms., outbuildings, close to schools and store. Offers on $37,500.
2. Seaview, ¾ Ac., now has 2 bdrm. mobile. Creek. A lot of potential for the reasonable asking price of $39,500.

Under $50,000

1. A neat older 2 bdrm. home on a lovely secluded 2 Ac. parcel. First time offered on the market! Asking $44,500.
2. A new (1 yr.) 3 bdrm. full bsmt. home at end of cul-de-sac in area of new homes. Lots of trees give a natural rural atmosphere to this Shawnigan Lake Sub. Vendor has plans which urge her to entertain offers on $49,900.

Under $60,000

1. Excellent for young family — a cozy 3 bdrm. home in heart of Shawnigan. Reacreational world's 1 blk. from beach. A double separate garage, berry and fruit trees in a rich garden area complete this half Ac. package. Asking price $52,500.
2. Vendor says SELL "Now". A bargain at this uncompleted stage. It's LOG. It's Unique and it's beautiful! He has artistically blended "log and plaster" decor. A lovely rock fireplace, 3 bdrms. up, 1 down, sliding glass doors to 2 decks. Lg. rumpus room, ¾ Ac. that needs some landscaping and your efforts will be well rewarded on an "offer" on $59,500.

Under $70,000

1. SEAVIEW, Approx. 20 yrs., well built "homey" dwelling on an exceptionally well landscaped approx. half lot. "The view is commanding"! Unique things like the glassed "garden room" make this a property to really consider for its asking price of $67,800. Oh, the vendor. Well he's building the house next door!
2. A Country home, 3 or 4 bdrm., but has the equivalent of a full suite in the basement, with a sep. entrance. On ½ Ac. on paved road. Tenants now but Vendor anxious to sell. Offers on $62,500.

Under $80,000

1. An exceptionally well built 3 bdrm. home. New and a difficult one to replace! Cedar siding exterior, gyp. and wood int., 1st. quality w-w and imported tiles, ex. feature rock fireplace. Thermopane windows. On 2 Ac. within 1 mi. of Shawnigan Beach. Serious buyers look at this at $75,500.
2. 1800 sq. ft. home, plus enclosed garage, 4 stall barn green house, dog kennell, swimming pool, on 2.57 acres. The driveway is paved; the landscaping is done; and it's ready for the anxious family to get on with "living", in the Mill Bay area. As vendors sadly have to move to Duncan for business reasons! They have reluctantly lowered their "appraised" asking price of $82,500 and would consider a "solid" $75,000 offer!
3. A brand new listing, 2 yr. old, 2800 sq. ft. of living, 4 bdrm., elec. ht. in area of fine homes, on Shawnigan Lake area. Close to all amenities. Nicely landscaped. Try an offer on the asking price $72,500.
3. An opportunist could use this! It's 3 bdrm. up, 2 ensuite, and a master bdrm. Plus a 3 bdrm. full suite in bsmt. with separate entrance. Share a utility. Dble carport plus dbl. attached garage, ideal for "home occupation". Sunken gas fuel tank for private use. Distant views. Close to schools and stores, yet secluded. Tenant occupied presently. Offers on $79,500.

Over $100,000

1. WATERFRONT — We just listed this "beautiful retreat for the discriminating buyer". Approx. 4 exceptional acres, nicely sloped, trees, fenced, fruit trees etc. The home is immaculate and extremely comfortable with 2 heatilator fireplaces. A full high basement, lovely patios, landscaped. To be viewed by appt. only! Realistically priced at $138,500.

Juan de Fuca Realty Ltd

SITTING PRETTY
Under a green roof and with tall trees to shelter it, this sleek-lined contemporary cedar rancher is now under construction. 3 bedrooms, family hobby room off kitchen with adjacent washroom. Centrally located on quiet cul de sac. This home will be ready for occupancy in mid-July. Well priced at $49,500.

????
Why can't people see the tremendous value in this family home? Completely done out and up-dated 3 bedrooms, ½ basement, with sundeck overlooking Sooke Harbour. Large usable lot has established vegetable garden. Walk to village, museum and ice arena. Should sell quickly at the asking price of $44,900.

1.31 ACRES
"A SPECIAL PLACE"
Look out to sweeping lawns and stately dogwood trees from this delightful "Old World" home. 1038 sq. ft. of grace and charm carefully updated to modern standards. 2 bedrooms on main floor plus one in full basement. More room for expansion in high attic. If you are looking for that special place you owe it to yourself to see this home. $64,900.

If you're thinking of Sooke call The Sooke Specialists.
Rona Higgs 642-3835
Pat Therrien 642-5138
Ray Nestman 642-5859
Juan de Fuca Realty, 642-5244

TASTEFULLY DIFFERENT
Here's a home for someone who wants something that doesn't have the boxy look. 4-level split of modern design with over 2600 sq. ft. of living area. 3 bedrooms, huge kitchen, huge living room, sauna and laundry, recreation room and double attached garage. The exterior is cedar with a shake roof. The lot is partially landscaped and the yard is all fenced. The listing price of $83,000 includes several appliances. Many special features in this home. Contact BILL KOZAK.

1 ACRE
4 BEDROOMS
and all landscape with numerous fruit trees, shrubs, vegetable garden and large trees. This is an older home that has been nicely preserved and updated. 1500 sq. ft. on the main with separate dining room, family sized kitchen, large living room with fireplace and 2 bedrooms. 700 sq. ft. up with 2 more bedrooms, and a bath. Has a full basement, double carport and large storage building. 1 block from Sooke Basin and has some waterview. Contact BILL KOZAK.

100x115' LOT
3 BEDROOMS
walk to Sooke village from this 4-year-old home. 1224 sq. ft. on the main floor, fireplace, dining area, large kitchen, en suite bath. Full basement all ready for more development. Shake roof, stucco exterior. This lot is fenced, has 20 fruit trees, 70 rose bushes and numerous shrubs. Inspect this immaculate property with me and make your offer on the asking price of $62,500. Contact BILL KOZAK at 396-6164 or 385-0035.
CASTLE PROPERTIES LTD.

FARM
Parksville
18 acres, fabulous cedar home, barn, greenhouse, orchards, pasture, privacy and mountain view. Open house all weekend. Asking $120,000. Private. Phone 752 9880 or 752-9153.

BRENTWOOD BAY
3-bedroom, 1½ baths, large living room with fireplace, dining area, good sized kitchen. Full basement with rec. room, 2-car garage, landscaped ½-acre with fruit trees, garden. Near schools, shops, marina, $83,000. 652-2622.

MINI-FARM 2.21 ACRES
Cozy 2-bedroom home with fireplace, cottage, outbuilding, two stalls, chicken coop, kennels, land fenced, and private. Sacrifice $73,900. 478-8244.

253 COUNTRY HOMES AND PROPERTIES

SHAWNIGAN REALTY LTD.
Shawnigan Lake 743-5311

WE SHOW HOUSES ON THE WEEKEND. COME UP AND PHONE US.

SHAWNIGAN LAKE
$47,900—Almost Waterfront
Small year-round 2 bedrm. home in good condition. On ¼ acre. Plus 2 rental summer cottages on adjacent lot. All have lake-view and lake-access.

SHAWNIGAN LAKE.
4 Bedrooms — $53,900
2 Yr. old cedar home. 1824 sq. ft. of professionally finished living space. Fireplace. 2 Bathrms. Fam. Rm. Greenhouse. Yard with high cedar fence. Very festive appearance. New ML.

SHAWNIGAN LAKE
$47,000
Spotless retirement home. Living rm. with beautiful rock fireplace. Dining rm. and kitchen combination. One third of an acre. Membership in Country Club. House could easily be enlarged. Quality home. New ML.

SHAWNIGAN LAKE
FAMILY EXECUTIVE
Tremendous home. Completely finished on 2 floors. Up to 6 bedrooms if need be. Fireplaces. 3 bathrooms, bay window. Lake view. Aluminum exterior. Market value recently appraised by P. G. Jackson at $72,500. A superior home. ML. 2196.

SHAWNIGAN LAKE
$54,900 — one third acre
Brand new 3 bedrm home. A beautiful home with rockfacing in superior location. Builder has spent a lot of money to make it into a model home. Different. For the modern homeowner. Cement driveway. Selling at a loss. ML. 24271.

SHAWNIGAN LAKE
Village family home
A spacious family home. 3 Bedrms. Fireplace. 2 Bathrms. Full high basement. Asking $56,900, but open to offers. ML. 24537.

SHAWNIGAN LAKE
Futuristic home
Something very special by a daring builder. 2 storey home of unusual design. Brick and cedar walls. This house is asking for large furniture. A true executive castle.

SHAWNIGAN LAKE
$52,000 — Lake view.
Small white stucco home with 2 bedrms. Living room with fireplace. Large dining room. Lake access across the road. Has a float in the lake. On ¼ acre lot.

COBBLE HILL
$57,900 — ½ acre
Well built 2 yr. old home with 1200 sq. ft. on the main floor. 1½ baths. 2 fireplaces. Basement with 3 large rooms ready for the finishing touch. Must sell. Make offer. ML. 24537.
J. ETTEMA 743-2607

Western HOMES
1037 Cloverdale Ave. 386-3494

5 ACRE
HORSE FARM
$112,000
5 acres of fenced well-drained property complete with 6-stall horse barn with provision for hay storage and equipment parking. All this, plus a nice 3-bedroom family home with double garage. Good value and a prestine address. (MLS). Call now to view.
Neil R. MacDonald
386-3494 (24 hrs.)

MILL BAY
9.45 ACRES
9.45 acres of gently rolling property all fenced and cross fenced including a fine old nicely renovated farm home with a new heated in-ground pool, large barn, equipment shed other outbuildings all in a beautiful setting. (MLS). Asking $139,000. See it now with NEIL MacDONALD 386-3494 (24 hrs.)

MILL BAY
3 ACRES
A beautiful location at the end of a cul-de-sac. Three nicely sloped acres, complete with a NEW three bedroom, no basement home and three-stall horse barn. Don't miss this one. Asking $69,500. See it now with NEIL R. MacDONALD 386-3494 (24 hrs.)

FARM
MILL BAY
2 HOMES
One of the most beautiful properties on the market today. 14.65 acres of rolling well drained meadowland. Includes 6 yr. old, 4-bedrm. home, plus 1 BDRM. modern cottage for the hired hand. Large well planned horse barn and all weather riding ring plus lots of good fencing. Asking $175,000. MLS 24134.

For clean living in the COUNTRY Call Now
Jack Davis
386-3494 (24 hrs.)

SINCE 1887 Pemberton Holmes Ltd.
1000 Govt. St. 384-8124

METCHOSIN
1. 10 acres FARMLAND, rich black soil, ample water supply, some timber, sheltered home site. Park your travel trailer here whilst you build your home and prepare your land. RICH, RICH SOIL IN A SUN TRAP. $75,000 and can arrange good terms. Arden Rd.

HIGHLANDS
2. 12.6 acres way up on Millstream Rd., 380 ft. road front, make this COMPLETELY PRIVATE. Plenty of timber and water, meadows to be cleared. $55,000.
3. 11.4 acre Farm on the Millstream Rd. 5-6 room near new home, good barns and shed, an acre of lake and about 7 acres cleared. 1630 ft. roadfront. Quite lovely away from it all.

BEAVER LAKE
4. 6.9 acre working farm with huge road frontage on Beaver Lake and Beaverdale Roads. Some land cleared, still lots of firewood, chicken, cattle etc., barns. Good 2-bdrm. home. $110,000.
All above are MLS, for viewing please ring
DESMOND HOLMES
478-1227 or 384-8124 off.

BLENKINSOP VALLEY
Approximately 13 acres of partially cleared, partially rocky land bordered by Blenkinsop Rd. on the west and Mt. Douglas park on the east. Zoned A1 and presently being operated as a chicken farm, but this offering does not include the business. Older house and several outbuildings included. Many agricultural possibilities exist while enjoying a secluded residence with outstanding valley views, all within the 4½ mile circle. M.L. Asking price $165,400.00. For details call:
STAN JAMES
595-2121 OFF. RES. 592-3740
NATIONAL TRUST CO. LTD.

SIDNEY
$44,000
Very comfortable 2 bedroom no basement home. Located 3 blocks south of Beacon Ave., this home is ideal for a retired couple or as a starter. There is a garage attached to the house with a guest room in the rear. At present the house is heated by an oil stove. Approximately 20 yrs. old. 55x101 lot with lane access down one side. Asking $44,000.
JOHN BRUCE Bus. 656-3928
Res. 656-6151 or 656-2023
SIDNEY REALTY LTD.

253 COUNTRY HOMES AND PROPERTIES

malahat realty ltd.
P.O. Box 40
Mill Bay, B.C.
743-5525

SHAWNIGAN LAKE

REVENUE and TAX SHELTER
This versatile property has so many attractions that it is difficult to list them all. Firstly, it is 2.3 acres of seclusion with excellent gardens to grow your Normal vegetables plus several unusual varieties, plus berries and fruit trees plus facilities for geese, ducks and poultry, etc. Secondly, there is a 7 yr. old 2 bedroom rental home complete with its own gardens. thirdly, there is a one bedroom "A" frame rental unit or studio and fourthly, a delightful 1½ storey plus full basement residence with attractive heatilator fireplace, hardwood floors, unique kitchen etc. The revenue, together with tax allowance on mortgage interest for those units, plus maintenance deductions make this a chance in a lifetime to own your self sufficient dream property. For futher details and to view, contact — Tom Burgge, Malahat Realty Ltd., Box 40, Mill Bay, 743-5525.

METCHOSIN
3.8 acres of children's paradise with room for them to discover the beauties of nature as they grow up. There is a large 30x20' recreation room over the 2-car garage and a paddock for a pony or two. There are lawns, rose garden, Italian patio and a large 3- or 4-bedroom home with oil-fired hot water heat, a large post-and-beam living room with heatilator F.P. a dining room and den (or 4th bedroom) and an open area kitchen. A delightful view with the sea in the distance, yet close enough to Victoria to make commuting easy. Don't miss seeing this unique home. Call the owners at 478-2356 or Tom Burgge, Malahat Realty Ltd. Mill Bay, B.C. 112-743-5525 or 112-743-9398.

IDEAL COUNTRY LIVING!
Beautiful park-like 2.17 acres, all fenced. Lovely old picturesque quality built, newly renovated, bright, 2-floor home. 5 bedrooms, 2 bathrooms, sunroom, beamed ceilings, living room with fireplace. Large charming kitchen, elegant dining room. Your own abundant spring water supply. Gorgeous fruit, nut and ornamental trees. Compact barn, workshop, garage. This secluded view property is near Trans Canada Highway, only 20 miles from city, 2 miles south Mill Bay. Owner leaving province. Will sacrifice for quick sale. Only $59,000. Open house, 1 p.m.-5:30 p.m. 754 Butterfield Road, R. R. 1, Mill Bay, Call Crisp, 112-743-5894.

LOOK AT THIS!!!
Home plus cottage on 4.85 acres. Partly cleared, ideal for a horse. Well kept 3 bedroom home, spacious stucco bungalow with full basement. Carpeted living room is 22'x14', big bright kitchen with appliances. Separate 20x24 self contained guest cottage with priloining 30x12 workshop and large sundeck. Lots of trres for privacy. Good supply of water. Quietly located near Sooke Village. Asking $77,500. (MLS). Trades considered. Leo Van Dyk 386-3585, Res. 479-6254.
VICTORIA REALTY

A HOUSE FOR ALL SEASONS
Elegant chalet style home designed for this beautifully treed property of 2.31 acres. 4 bedrooms, 3 baths. Large 600 sq. ft. sundeck makes sunbathing a pleasure in this lovely private setting. 60x20 vegetable garden, year round creek makes this an ideal home for the family looking for country atmosphere with luxury. Offered at $109,000. For appointments to view please call:
477-0191 KNUD SCHWER 478-8203
The Royal Trust Company

Country Style
Family Home
Lovely home, situated on ¾-acre wooded lot. Terrific accommodation for a large family. Five bedrooms, recreation room, office, etc. Built by contractor for self. Asking $89,000. MLS. For further information call:
388-4271 TED RADWAY 477-6176
J. H. WHITTOME CO., LTD.

BRENTWOOD BAY
BRAND NEW
$56,400
3-bedroom, no-step bungalow on a large level lot, just a few blocks from marinas and shops. Ideal retirement or starter home, immediate possession.
652-1141 AL VICKERS 652-2257
SEABOARD PROPERTIES LTD.

FORECLOSURE SALE
New Happy Valley ultra modern home of some 3,000 sq. ft. on 2 acres. Thermopane glass, excellent views, soundproofing, 3 four pce baths. $75,000.
ROSS BUTLER
388-4455 384-8075 pager 551
CENTURY 21 J. D. BOSDET LTD.

$24,900
SHAWNIGAN — LAKEVIEW
Immaculate small starter or retirement home. 1-bedroom plus nursery. Living room with fireplace. Dining room, with fireplace. Dining room with sundeck. On ¼ acre. Has it's own float in the lake.
745-5311 J. Ettema 743-2607
743-5311 M. Malbon 743-5145
SHAWNIGAN REALTY LTD.

1 ACRE ROYAL OAK
Quiet, yet close to schools and shops, ½ acre open plus ½ acre for living. Low ranchers with 2 bedrooms and den, basement has rumpus room, 24x24, ½ acre is fenced, backyard seclusion with views, price $73,000. Phone 479-3768.

5.5 ACRES
2 BR full-basement home, year-round stream swimming pool, 2-car garage. $84,000. MLS. F. Marshall 592-7202 Douglas Realty 388-5911.

BEAUTIFUL 1 ACRE SEA VIEW
property, complete privacy. 1 bedroom, full basement bungalow, large living room with dining space and freestanding fireplace. W-W throughout. 2nd bedroom in basement. $59,900. Phone 655-3955.

GORDON HULME LTD.
SIDNEY SAANICH PENINSULA
656-1154 244 Beacon Ave

SIDNEY REALTY LTD.
Real Estate — Insurance
Serving the Saanich Peninsula
656-3928

CHOICE LOT ON SAVARY ISland, easy access to fine beach, $10,000 or trade. 385-8055.

256 WATERFRONT PROPERTIES

NOT JUST WATERFRONT
But one-bedroom cottage, too. About 1½ acres. Could moor boat. Trees and rock. Good building site for new home. $100,000.
CALL: JOHN HOLMS AT 386-7521.
BOORMAN INVESTMENT CO. LTD.
1111 GOVERNMENT STREET

WATERFRONT LOT
EAST SOOKE — 80x178 — Meadowlike with a gentle slope. Easy access to the beach. Community water available. Priced for quick sale at $36,500.
385-7721 Bill Weiss 598-8443
GARDNER REALTY LTD.

CADBORO BAY
1600 sq. ft., 3 bedroom, 2 bathroom, no-step bungalow with large family room on 75x125 ft. secluded lot featuring private foot path to Cadboro Bay beach. Priced in the 70's. BRIAN RIPLEY 598-5643 or 592-2431. Lansdowne Properties.

WATERFRONT
JUPTA WAY
A ½ acre waterfront lot located off Seabreeze, off Lands End Road. Basically flat with scattered trees and ideal for the waterfront commoisseur. MLS.
477-3593 SPENCER LEE 595-5171
Canada Trust

EXECUTIVE WATERFRONT home, 2½ years old. Fantastic views. $96,500. 478-3281.

256 WATERFRONT PROPERTIES

CRUISE SHIPS OR EL TOROS
You can watch the world go past your door from this outstanding Oak Bay waterfront home. Main floor is almost 2000 sq. ft., 3 BRs, grand piano size living room, large view dining, family kitchen with Jennair unit etc. and sun deck off thermo pane windows (plate) to all the views, 150 Feet of oceanfront. Please phone for more details $169,000 MLS.

YOU ONLY LIVE ONCE
The living is great in this under 2 year old 10 mile point beauty. Sandy beach fronts on Cadboro Bay and views the Yacht Club. The residence offers 3386 sq. ft. of living on two levels. Sundecks to all directions. 4 BRs, 3 baths. It's a beauty. Exclusive $197,000 and is an irreplaceable value. GRAY LAITE 655-5267 SID HASLAM 477-1994 OFFICE 382-9191.

CANADA PERMANENT TRUST COMPANY

East Sooke Waterfront
Located at 9 Tideview this delightful 5½ year old custom home is nestled on ½ acre of choice waterfront. This 2 bedroom home has a full basement, and enclosed garage plus there is an older cottage on the property that could be fixed up for guests or a workshop. Situated on a no through road it is truly peaceful living at its best. If enjoyment to you is your own 150 ft. of beach, your boat and fishing at your door, then don't wait, call:
LORRAINE HETT
478-2430 386-2911 to view
Price $87,900 MLS
Homefinders, Wall and Redekop

"THERE'S A SUMMER PLACE"
¼ Ac. East Sooke
With Cottage
Ideal family location for summer weekends away from home. Imagine your own deck and float for perfect swimming and boating. The secluded lot is rocky and has two levels connected with a ladder stairway. The cottage is furnished and it and the deck have superb views of Sooke Basin. Good potential for a permanent residence. $39,900. MLS 3282.
PAT VICKERY
477-7291 (Bus.) 592-6192 (Res.)
D.F.H. REAL ESTATE LTD.

Open House
Sat. and Sun. 2-4:30
9255 Lochside Dr.
Breathtaking
THE HOUSE IS — THE VIEW IS — This as new, deluxe home is on PRIME seafront, near Sidney. Quality constructed and designed to advantage. Unobstructed views from kitchen, dining room, living room and master bedroom. 3 bedrooms, 3 bathrooms, den rec room or library, billiard room, guest accommodation with kitchenette. Quality unique. The fully landscaped lot is designed for easy care. Priced to sell at $148,000 (MLS). Bruce Champion, 385-3585, res. 652-2583. Victoria Realty Ltd.

ROYAL ROADS WATERFRONT
$97,900
Contemporary design complements this splendid view. Many windows provide feelings of space and openness. Gym-size kitchen is amply cupboarded and applianced for a complete convenience and quality. Large master bedroom has ensuite for a total of 4 bedrooms. There are three handsome fireplaces as well as a rec room and a full basement. Beautifully landscaped. Only 20 minutes from Town & Country Shopping Centre. To view call: GLENN NICHOLES 598-7689 or 592-2431 Lansdowne Properties.

BEACH DRIVE WATERFRONT
Super 2-storey home with boathouse, greenhouse, etc. Four bedrooms, den, office, extra large living room, formal dining room and fully equipped modern kitchen. One-third acre lot on beach.
BOB ELLIS
Northern Pacific Realty Ltd.
479-1687

PROSPECT LAKE
Retirement gem on the lakefront, a small easily maintained stucco home, nicely landscaped lot with lawn and veg. garden, and a good dock at which to keep your boat. On these warm days it is an idyllic setting with enough trees for shade. Located at 5055 Prospect Lake Rd. Give me a call if you wish to see it. Open to offers on asking price of $87,000. Willred Davis 479-1667 or 658-8884.

J. H. Whittome & Co. Ltd.
Royal Oak Branch

SERENITY
FANTASTIC WATERFRONT
Approx. 150 ft. of the most beautiful and useable waterfront on the market. Boat house and old boat ramp. Panoramic views from 5-bedrm. home on ¾ acre in Albert Head. Room to park cars, boats, campers, etc. Your opportunity to enjoy the country. Only 30 min. from city centre. $124,000. MLS.
388-4271 Shirley Wilde 478-2459
386-4271 Ruth Lukaitis 477-5306
J. H. WHITTOME CO. LTD.

COWICHAN RIVER
5.62 ACRES
$29,900
386-7521 John Platt 383-2700
BOORMAN INVESTMENT CO.
1111 Government Street

WATERFRONT HOME
Northern Chemainus, exceptionally well maintained home overlooking Stuart Channel, 113' waterfront, some fruit trees, 4 bedrooms, bathrooms, 1800 sq. ft., separate dining room, spacious living room, rec. room, workshop, cooler. Only $71,500.
CONCORD ESTATES 521-5613
EDWIN ANDERSON 941-2231

OPEN 1:30-4:30 SUN.
497 PROSPECT LK. RD.
We invite you to view this superb executive residence, 10 rooms architect designed on .66 acre with approx. 200 feet on lovely Prospect Lake. A luxurious lakeside setting within 7 miles of downtown. Call:
592-1768 THE ZIEGLERS 595-5171
384-8075 Pager 503 or 310
Canada Trust

SHAWNIGAN LAKE
2 lots on the East Side. One lot with year-round cottage. A unique and picturesque houseboat lies in front of both lots. A good buy at $84,900. Must be seen. New ML.
Shawnigan Realty
J. Ettema — 743-2607

NORTH SAANICH
2 SxS waterfront lots, west end of Lands End Road. .97 acre, $62,000; .94 acre, $56,000. Great exposure for a solar dream home GERRIE HUTTON 386-3927 or 382-2134, Farmer Investments and Realty Ltd.

SHAWNIGAN LAKE. SUNNY east side south end includes 23' self-contained trailer, change rooms, utility shed, on 66.5 feet by 102 feet. Well treed, pie shaped lot. Reduced to sell quick, $29,500. 478-7420 after 6.

FACING JAMES ISLAND
.3 acre, 2 bedroom home. Sundeck, utility room, separate garage and workshop. Good beach access, fruit trees and flower garden. Asking $75,000. Call owner, 656-2868 to view.

COWICHAN LAKE
2.4 acres, 238 feet, safe beach, very private as property extends to low water mark. Sale by owner for $85,000. 745-6660 or Box 83, Youbou, B.C. V0R 3E0.

WATERFRONT, CORDOVA BAY Road. Picturesque 2-bedroom home, private and secluded, beautiful grounds, also a cosy cabin that is easily rented. $89,900. Private sale. Phone evenings 477-9174.

256 WATERFRONT PROPERTIES

ARDMORE AREA WATERFRONT RESIDENCE
A modern three bedroom home situated on over half an acre of property on Saanich Inlet with easy access to the beach. In addition to the large living room and dining room the leisure areas include a panelled family room off the kitchen, large recreation room and a separate guest wing or studio with fireplace, kitchenette and powder room. Other features include a large sundeck overlooking the waterfront, a patio, double car accommodation and parking, concrete sea wall and off shore boat moorage.
LISTED AT $165,000
To view please contact
ERIC GRAHAM
595-1535 386-7521
BOORMAN INVESTMENT CO. LTD.
2045 CADBORO BAY ROAD

300' PRIME WATER-FRONT
SECLUDED HOME ON 2.38 ACRES
CUSTOM BUILT five years ago. SUPERB CRAFTSMANSHIP. Approx. 2100 sq. ft. plus double garage, part basement and guest cottage. Features: cathedral ceilings, rustic beams, sky lighting, two hand-crafted granite fireplaces, huge patio overlooking ocean, 2 large bedrooms, family rm., exquisite entertainment sized living rm./dining rm. Rose garden, lovely trees, easy path to protected beach. Excellent salmon fishing, boating, swimming. Near famous Deep Cove chalet. Offered at $295,000. For details and appointment please call:
MILDRED STAPELLS
384-8075, Pager 506 or 384-8124
PEMBERTON, HOLMES LTD.
1000 Government Street

WATERFRONT!
FLORENCE LAKE
$69,900
why have a house in the city and a cottage at the lake? You can have both all in one, a beautiful 3-bedroom (or more), full basement home on a lake, just minutes from downtown. It's a well known fact that Florence Lake is one of the warmest swimming lakes in the area. With 75 ft. of lakefront you can picture yourself sitting on your large sundeck overlooking this picturesque lake. The 3-year-old home has everything you could ask for and unlimited potential for development of the partially finished basement. Peace and solitude (no motorboats) and located at the end of a "no thru" road. All the "extras" are there! Lots of parking. Wall to wall carpeting! 3 sliding glass doors! Floor to ceiling fireplace and much, much more all for only $69,900. A super buy! Phone now, I'm easy to talk to. (ML)
JOHN E. THOMSON
479-1687 (24 hrs.)
Northern Pacific Realty Ltd.

"TURGOOSE POINT"
This is an ideal location for a waterfront home taking full advantage of the sunny south eastern exposure and ever changing views. The home is a superb rancher style design of over 2,200 sq. ft. and includes a separate guest suite fully self-contained, with full sea views. The main house area has 2 BR suites, sunken liv. room, decorator kitchen with eating area leading to a seafront patio and has mature landscaping for the utmost in privacy and seclusion. A quality built home using quality materials. If you require an area for hobbies, a custom built addition to this 6-year-old home offers almost 400 sq. ft. for that purpose. A truly outstanding home valued at $157,500. MLS. For further inquiries, contact:
NEIL CRAWNSLEY
386-2111 595-1507
MONTREAL TRUST

2¼ AC. DEEP COVE WATERFRONT
Follow this long winding driveway through this forested property to reach a truly unique sandy beach protected by a crescent-shaped rocky reef. There is also a good rented cottage in a woody setting. Shown by appointment only! New MLS. Asking $118,000.
656-4000 K. DROST 656-2427
SAANICH PENINSULA PROPERTIES LTD.

WATERFRONT ESTATE
One of Vancouver Island's finest locations: On Bare Point, just 12 miles from Duncan. 4.51 acres with 630' of waterfrontage on Stuart Channel offering total privacy in the park-like setting. Residence was built with the best of materials and is situated to take advantage of the ever changing views. With close to 3800 sq. ft. of living area, the graceful, one-level home offers elegant living for even the most discriminating. By appointment only $190,000.
For more information on the above, please contact Paul Osborne, J. H. WHITTOME & CO. LIMITED. 746-6161, Eves. 746-5329.

WEST SAANICH ROAD
3.5 acres overlooking Saanich Inlet near Cole Bay. Handsome modernized country home. Very large living-dining room, 3 bedrooms, two with ensuite. Large modern kitchen with eating area, heated outdoor pool, 2-room cottage. Small 2-stall barn and greenhouse in lovely orchard. Subdivision potential. $175,000. MLS 24784.
JOHN BELL 477-2562
GILES PERODEAU 656-4525
PEMBERTON, HOLMES LTD.
1000 Government St., 384-8124

134' WATERFRONTAGE ON COWICHAN LAKE
Fish from your own doorstep. Beautifully located on Cowichan Lake. Modern, cozy 5-yr.-old 2-bedroom bungalow. Full bsmt., Dble carport. Entire property in beautiful condition. Asking $58,900. MLS. ETHEL WALLACE 382-5998 or 384-8001, Royal Trust.

COUNTRY AND CITY
1.6 acres, Saanich, 3-bedroom home plus 3-room cottage. Could be good market garden land. Some trees, good soil. What offers on asking price of $132,500. Call: Rene Bourdin 477-1841 Gerry Lloyd 656-6220 479-4105
Block Bros. Realty Ltd.

Cordova Bay
Open House Sunday 2-4 p.m. Charming entrance to well maintained, no-step home, 2 bedrooms and den, 2 baths, family room, separate workshop. 5357 Parker Ave., $116,500. 658-8055.

NORTH SAANICH WATERFRONT with shell beach, near Mainland City water and park approach, pleasant exposure. $65,000. 652-6248.

11 ONLY 7 ACRE PARCELS ON beautiful forested 30 acre piece, sandy beach on 1000 ft waterfront, Thetis Island. Prices from $26,000. 246-3350, 246-3848.

GENOA BAY WATERFRONT. ¾ acre freed parklike setting with 300 feet of beautiful beach frontage. $39,500. 658-5517.

256 WATERFRONT PROPERTIES

BROWN BROS. or LANSHARD
"People Helping People"

SECLUDED WATERFRONT
Ever changing views from this quality constructed, spacious, two bdrm. Tudor style home. 2.48 acres, gently sloping property. Nicely treed and sheltered from the prevailing winds. 240' of waterfront. Generously proportioned living and dining rooms offer oak floors and stone fireplace. Superb views. Compact kitchen, cosy den, two 3-pce. baths. Attic with potential. Hot water heat. Small greenhouse. Double carport. Extensive paved parking. Quiet Ten Mile Point location. Truly a home of quality and warmth, only 15 minutes from downtown Victoria. Call now.
Only $190,000 MLS
JIM KENNEDY 592-9078
DON MESSAGE 477-3715
pr 385-8771 (anytime)

CENTRAL SAANICH
WATERFRONT with good features: Half acre with easy gardening. Good beach and anchorage. Modern single level 3-bedroom house, 2½ bathrooms. Family room, den, workshop, separated dining room with barbeque. A delightful property with IMMEDIATE POSSESSION. MLS 24283. $154,000.
JOHN BELL 477-2562
GILES PERODEAU 656-4525
PEMBERTON, HOLMES LTD.
1000 Government St. 384-8124

WATERFRONT ESTATE
1.5 ACRES
A totally secluded contemporary 3500 sq. ft. waterfront residence in Gordon Head. On a well treed acre-and-a-half estate, with magnificent views of the Trial Islands and San Juan Islands. 4 bedrooms upstairs, with view balcony, master ensuite. Large drawing room with private view balcony. 3 bathrooms, two with fireplaces. Roof top sundeck. Roughed-in billard room, spacious kitchen with breakfast room. $250,000.
598-1420 Ted Walford 477-1841
Block Bros. Realty Ltd.

LOVELY LOTS at MAPLE BAY
Between Victoria and Nanaimo. Retire on the paradise marina nearby. Treed ½ to 2 acre view lots. Mun. water, paved roads. F.P. $22,000 and up. Also 2 adjoining waterfront lots left, 1.85 and 2.10 acres, 150 feet waterfrontage each, $77,000 and $85,000. Terms available.
NORTH PACIFIC LAND LTD.
Call Vernon 542-2695
or Dundan, 746-7983

WATERFRONT
TREED SECLUSION
$69,500
Almost 0.9 Acres of nicely treed unimproved waterfront property in the Curteis Point area — ideal for those enjoying boating and seclusion. To view phone:
DON CLARK
595-2121 OFF. RES. 592-6651
MIKE RUSSELL RES. 479-5850
NATIONAL TRUST CO. LTD.

VIEW ROYAL WATERFRONT
Immaculate 4-bedroom, 2½ storeys with full basement, on 20 minute bus schedule. Beautiful ½ acre grounds on protected Lime Kiln Bay. Total of 1800 sq. ft.
OPEN HOUSE — SAT., SUN 3-5
317 STEWART AVE.
478-9640 $71,500 386-2938

RECREATIONAL PROPERTY
Located on freshwater lake in Southern Gulf Islands. Ideally suited for group purchase for four to eight families. Separate two-bedroom cottages, sandy beach, swimming, sailing, fishing. For further information call 112-537-2832.

WATERFRONT, GENTLY SLOPing lot, Genoa Bay. Power, water, perc tested. 658-5928 or 658-1182.

258 CONDOMINIUMS and TOWNHOUSES

GRACIOUS COMFORT
In this large TOWNHOUSE. Forget the maintenance problems and enjoy your HOBBIES TO THE FULL. 2 bedrooms plus den or 3 bedrooms, a warm generous living room with fireplace "L" shaped dining area — kitchen, fully modern with dishwasher and a small eating area and 2 bathrooms, one laundry area and workshop. Three private entrances. Undercover parking. Situated in a very quiet, very convenient area near Oak Bay. Asking $53,500. Try your offer, the Vendor has bought. MLS Call: PETER BARDON 592-2431
Lansdowne Properties Ltd.

SOUTH OAK BAY
PRIME WATERFRONT
An unsurpassed view of the ocean is beheld from the large living room with dining area and the fully equipped galley kitchen of this 1 bedroom co-op apartment. Second bedroom has been made into dressing room and walk-in clothes closet (could be re-converted). Bedrooms has 3-pce. ensuite — second 4 pce. bathroom off hallway. An impeccable home, just a step from the beach, in an ideal location close to the marina.
592-2773 Shelagh Hall 477-1841
598-1420 Ted Walford 477-1841
BLOCK BROS. REALTY LTD.

EXCLUSIVE CITY LOCATION
Excellent floor plan allowing for spacious rooms in this 1 bedroom condominium. Large living room with dining area, den, well equipped kitchen. Balconies, with treed-seclusion off both living room and the large bright bedroom. WW throughout. Steel and concrete construction, brick exterior. Good area within walking distance to town. Offered at $55,000.
598-1420 Ted Walford 477-1841
592-2773 Shelagh Hall 477-1841
BLOCK BROS. REALTY LTD.

FOR SALE BY OWNER
Luxury 2-bedroom condominium in Orchard House on Old Pemblan St. suite on the 7th floor. Superb view of Beacon Hill area and Inner Harbour area. Heated pool, swirl pool, sauna and underground parking. Wall to wall carpets throughout. 1½ bathrooms, controlled entrance. $10,000 cash to mortgage. $46,000. Full Price 477-4388.

WHY PAY RENT?
Invest in convenience. Own your own 2 bdrm condominium on ground floor. Fridge, stove, washer and dryer to remain. $80. maintenance. Includes heat, water, parking, caretaker and pool.
386-3231 Karen Dube 477-7034
Nickie Benisek 595-4253
BLOCK BROS. REALTY LTD.

NEAR UNIVERSITY
2 bdrms. and large L and in-line D.R. Step saver kitchen includes appliances, garburator, laundry area, has washer, dryer. Ready to move in. Nice 3rd floor view. Building offers sauna, jacuzzi pool, entertainment room. Only $41,900.
386-3231 Betty Hill 477-8972
BLOCK BROS. REALTY LTD.

MAKE AN OFFER
2 bedroom, top floor corner condo with extra large balcony. Immaculate condition. Extra convenient location close to schools, walking distance to shopping centre. Vendors interested in trades. Listed at $36,000.
477-1841 BRENDA ELLIS 592-0995

BY OWNER 3-BEDROOM TOWNhouse. 1½ bathrooms, beautiful fireplace, rec. room, laundry room and workshop. $45,900. No. 4 3281 Linwood Ave. 383-2555.

TRADE Through CLASSIFIED
DIAL 386-2121

258 CONDOMINIUMS and TOWNHOUSES

Western HOMES
1307 CLOVERDALE AVE. 386-3494

TRY SOMETHING
Come with me to the 21st floor of Orchard House to see the 270 degree view of water mountains and city from a 2-bdrm. suite. Besides the view you will see all the facilities of this luxurious condominium. Pick a clear day and call me at 386-3494 (24 hrs.). Terry Smollett. M